

Score

Başındaki Tellere

Anonim

Düzenleme: Bora BİLGİN

Başındaki Tellere

2

7

Picc. *mf*

Fl. *mf*

Ob. *mf*

Fgt. *mf*

Es Kl. *mf*

B \flat Kl. 1 *mf*

B \flat Kl. 2 *mf*

A. Sx. *mf*

T. Sx. *mf*

B. Sx. *mf*

B \flat Tpt.-Kmt. 1 *mf*

B \flat Tpt.-Kmt. 2 *mf*

Krn. 1-2 *mf*

Tbn.1-2-3 *mf*

Bar. *mf*

Bgl. *mf*

K.Bas *mf*

B.Bas *mf*

Btr. *mf*

Başındaki Tellere

- Picc.** (Piccolo): Starts with a rest, then plays a melodic line starting at measure 13 with a *mf* dynamic.
- Fl.** (Flute): Similar to Piccolo, starting with a rest and playing a melodic line from measure 13 with a *mf* dynamic.
- Ob.** (Oboe): Starts with a rest, then plays a melodic line starting at measure 13 with a *mf* dynamic.
- Fgt.** (Bassoon): Plays a melodic line starting at measure 13 with a *mf* dynamic.
- E♭ Kl.** (E-flat Clarinet): Starts with a rest, then plays a melodic line starting at measure 13 with a *mf* dynamic.
- B♭ Kl. 1** (B-flat Clarinet 1): Starts with a rest, then plays a melodic line starting at measure 13 with a *mf* dynamic.
- B♭ Kl. 2** (B-flat Clarinet 2): Starts with a rest, then plays a melodic line starting at measure 13 with a *mf* dynamic.
- A. Sx.** (Alto Saxophone): Plays a melodic line starting at measure 13 with a *mf* dynamic.
- T. Sx.** (Tenor Saxophone): Plays a melodic line starting at measure 13 with a *mf* dynamic.
- B. Sx.** (Bass Saxophone): Plays a melodic line starting at measure 13 with a *mf* dynamic.
- B♭ Tpt.-Krn. 1** (B-flat Trumpet/Cor): Plays a melodic line starting at measure 13 with a *mf* dynamic.
- B♭ Tpt.-Krn. 2** (B-flat Trumpet/Cor 2): Plays a melodic line starting at measure 13 with a *mf* dynamic.
- Krn. 1-2** (Cornets 1-2): Plays a melodic line starting at measure 13 with a *mf* dynamic.
- Tbn.1-2-3** (Trombones 1-2-3): Plays a melodic line starting at measure 13 with a *mf* dynamic.
- Bar.** (Baritone): Plays a melodic line starting at measure 13 with a *mf* dynamic.
- Bğl.** (Bassoon): Starts with a rest, then plays a melodic line starting at measure 13 with a *mf* dynamic.
- K.Bas** (Kbass): Plays a melodic line starting at measure 13 with a *mf* dynamic.
- B.Bas** (Bbass): Plays a melodic line starting at measure 13 with a *mf* dynamic.
- Btr.** (Bass Drum): Plays a rhythmic pattern starting at measure 13 with a *mf* dynamic.

Başındaki Tellere

4

This musical score is for the piece "Başındaki Tellere" and is marked with the number 4. It is a full orchestral score with the following instruments and parts:

- Picc.** (Piccolo): Starts at measure 19, playing a rhythmic pattern. Marked *mf*. Ends with "Son".
- Fl.** (Flute): Starts at measure 19, playing a rhythmic pattern. Marked *mf*.
- Ob.** (Oboe): Starts at measure 19, playing a rhythmic pattern. Marked *mf*.
- Fgt.** (Fagot/Bassoon): Starts at measure 19, playing a rhythmic pattern. Marked *mf*.
- E♭ Kl.** (E-flat Clarinet): Starts at measure 19, playing a rhythmic pattern. Marked *mf*.
- B♭ Kl. 1** (B-flat Clarinet 1): Starts at measure 19, playing a rhythmic pattern. Marked *mf*.
- B♭ Kl. 2** (B-flat Clarinet 2): Starts at measure 19, playing a rhythmic pattern. Marked *mf*.
- A. Sx.** (Alto Saxophone): Starts at measure 19, playing a rhythmic pattern. Marked *mf*.
- T. Sx.** (Tenor Saxophone): Starts at measure 19, playing a rhythmic pattern. Marked *mf*.
- B. Sx.** (Baritone Saxophone): Starts at measure 19, playing a rhythmic pattern. Marked *mf*.
- B♭ Tpt.-Krn. 1** (B-flat Trumpet/Cor Anglais 1): Starts at measure 19, playing a rhythmic pattern. Marked *mf*.
- B♭ Tpt.-Krn. 2** (B-flat Trumpet/Cor Anglais 2): Starts at measure 19, playing a rhythmic pattern. Marked *mf*.
- Krn. 1-2** (Horn 1-2): Starts at measure 19, playing a rhythmic pattern. Marked *mf*.
- Tbn. 1-2-3** (Trombone 1-2-3): Starts at measure 19, playing a rhythmic pattern. Marked *mf*.
- Bar.** (Baritone): Starts at measure 19, playing a rhythmic pattern. Marked *mf*.
- Bğl.** (Bassoon): Starts at measure 19, playing a rhythmic pattern. Marked *mf*.
- K. Bas.** (Kornett/Bassoon): Starts at measure 19, playing a rhythmic pattern. Marked *mf*.
- B. Bas.** (Bass): Starts at measure 19, playing a rhythmic pattern. Marked *mf*.
- Btr.** (Bass Drum): Starts at measure 19, playing a rhythmic pattern. Marked *mf*.

The score is divided into two main sections by a double bar line. The first section is marked *mf* and the second section is marked *mf*. The piece concludes with the word "Son".

F Korno 1-2

Başındaki Tellere

Anonim

Düzenleme: Bora BİLGİN

Şan

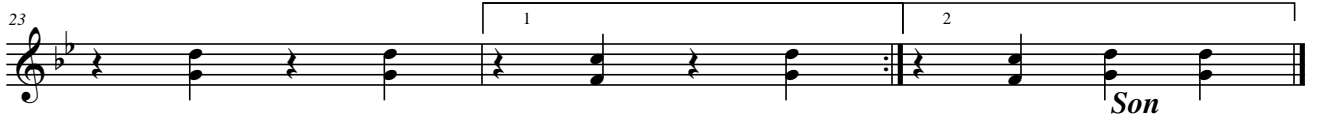

Piccolo

Başındaki Tellere

Anonim

Düzenleme: Bora BİLGİN

4

Şan

7

mf

3

15

2

mf

20

2

23

D.C.

1

2

Son

Obua

Başındaki Tellere

Anonim

Düzenleme: Bora BİLGİN

Şan

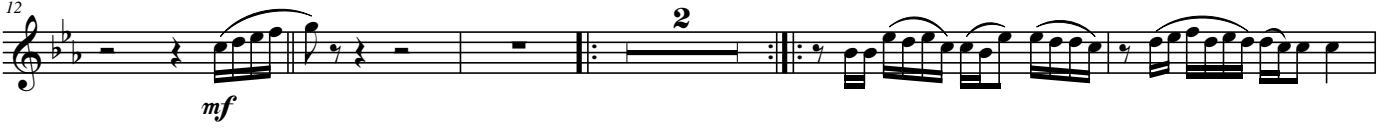

Fagot

Başındaki Tellere

Anonim

Düzenleme: Bora BİLGİN

Şan

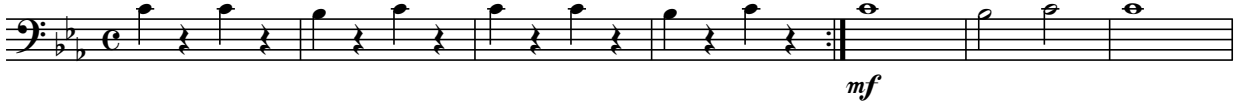

E♭ Klarinet

Başındaki Tellere

Anonim

Düzenleme: Bora BİLGİN

4 Şan

7 *mf* 3

14 2

19

22 *D.C.* 1 2 *Son*

B \flat Klarinet 1

Başındaki Tellere

Anonim

Düzenleme: Bora BİLGİN

B \flat Klarinet 2

Başındaki Tellere

Anonim

Düzenleme: Bora BİLGİN

Alto Sax.

Başındaki Tellere

Anonim

Düzenleme: Bora BİLGİN

Tenor Sax.

Başındaki Tellere

Anonim

Düzenleme: Bora BİLGİN

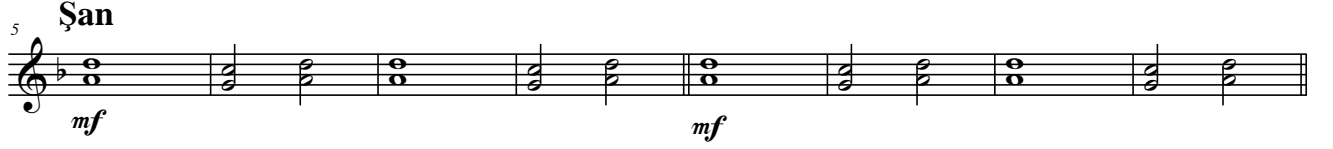

Bariton Sax.

Başındaki Tellere

Anonim

Düzenleme: Bora BİLGİN

Şan

D.C.

B \flat Trompet-Kornet 1

Başındaki Tellere

Anonim

Düzenleme: Bora BİLGİN

Şan

mf

mf

D.C.

1 2

Son

B \flat Trompet-Kornet 2

Başındaki Tellere

Anonim

Düzenleme: Bora BİLGİN

5 Şan

Trombon 1-2-3

Başındaki Tellere

Anonim

Düzenleme: Bora BİLGİN

Şan

mf

mf

mf

mf

D.C.

1 2

Son

Bariton

Başındaki Tellere

Anonim

Düzenleme: Bora BİLGİN

Şan

Büğlü

Başındaki Tellere

Anonim

Düzenleme: Bora BİLGİN

Küçük Bas

Başındaki Tellere

Anonim

Düzenleme: Bora BİLGİN

Şan

mf

8

mf

16

D.C.

23

Son

Büyük Bas

Başındaki Tellere

Anonim

Düzenleme: Bora BİLGİN

Şan

Bateri

Başındaki Tellere

Anonim

Düzenleme: Bora BİLGİN

53 **San**

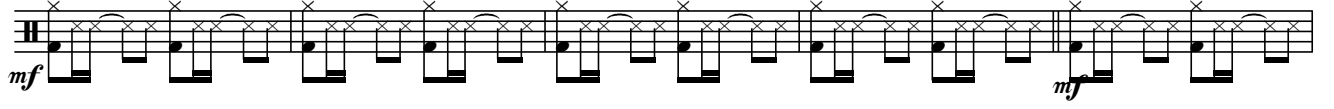

10

16

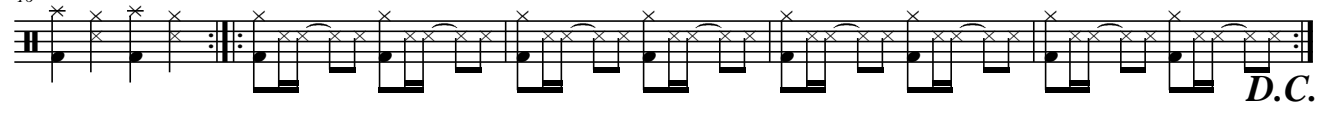

21

