TOKENS OF REMEMBRANCE.

A COLLECTION OF PLEASING TRANSCRIPTIONS

by

Modern Composers.

FLEETING HOURS. — Idylle — Op. 262 — A. Jungmann 35
RECOLLECTION. (ERINNERUNG.) — Op. 49 — G. Lange. 50
IN CHILDHOOD I DALLIED. — Op. 359 — T. Oesten. 3½
HOPE TOLD A FLATTERING TALE. Op. 196 — Krug. 30
PURE AS SNOW. (Edelweiss) Op. 31 — G. Lange 35
MIGNON POLONAISE (I AM TITANIA.) F. Beyer 30
LE TORRENT DE LA MONTAGNE. Op. 13. S. Smith 75
GOODNIGHT MY ONLY CHILD. — Op. 281. — A. Jungmann 30
A CURIOUS STORY — Op. 15. — R. Schumann 20
GUARD ON THE RHINE / DIE WACHT AM RHEIN — Op. 196. D. Krug 30
A STARRY NIGHT — Op. 36 — S. Smith. 60
L'ARGENTINE (Silver thistle) Op. 21. E. Ketterer. 60

ST. LOUIS
Published by Balmer & Weber 206 N. 5TH ST.

Tempo di Polacca (Je suis Titania la blonde)
Moderato.

F. Beyer.

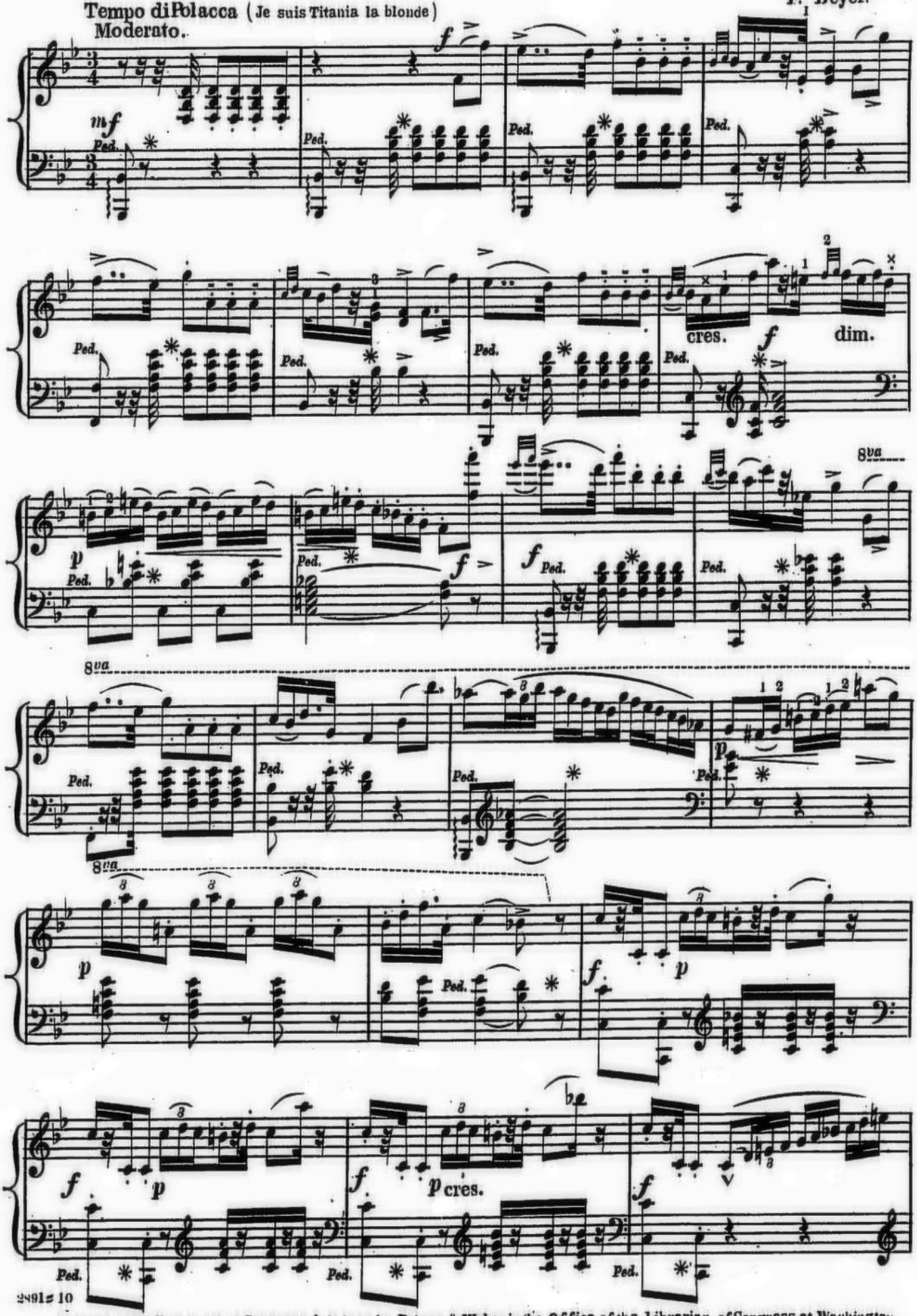

Entered according to act of Congress A. D. 1872 by Balmer & Weber in the Office of the Librarian of Congress at Washington

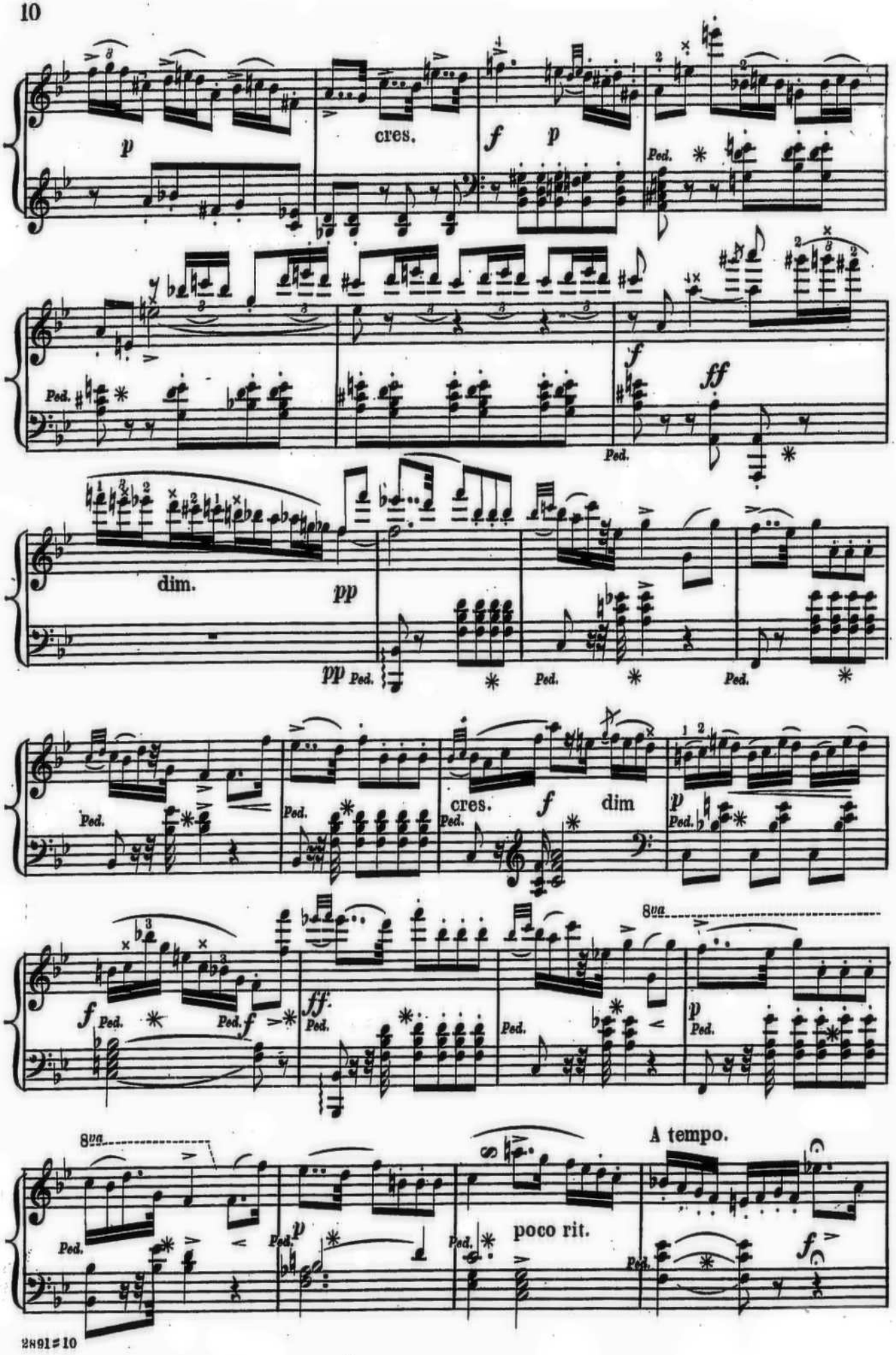
p
cres.
f
p
Ped.
f
ff
dim.
pp
cres.
f
dim
8va
A tempo.
poco rit.

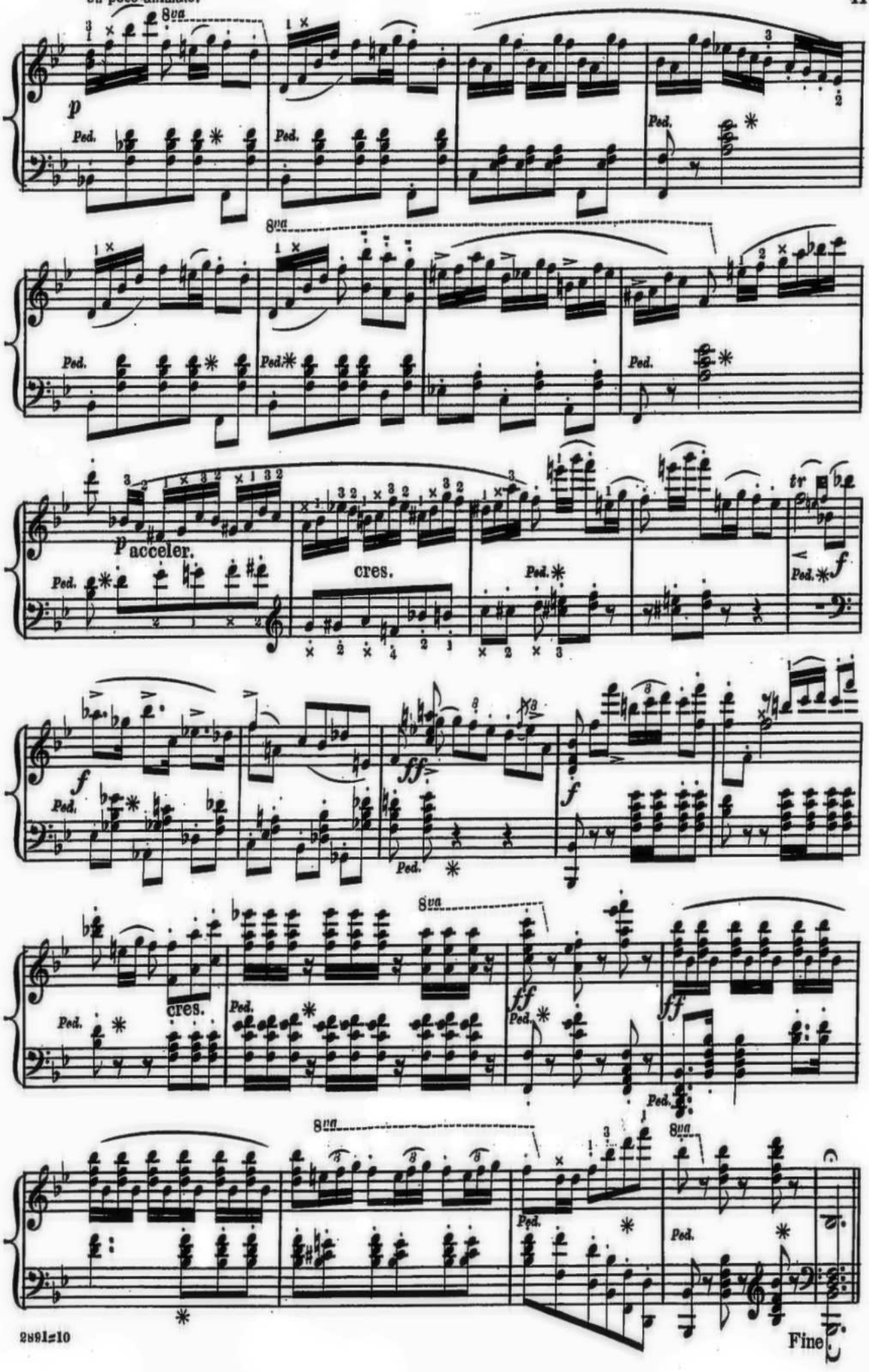
Un poco animato.
8va
p
Ped.
acceler.
cres.
tr
f
ff
Fine