M1.3.628.D56392

HARVARD UNIVERSITY

OCT 20 1958

EDA KUHN LOEB MUSIC LIBRARY

Twenty-four
Melodious Pieces.

Valse.

HENRI BERTINI. Op. 101.

Allegretto. (♩ = 160)

1.

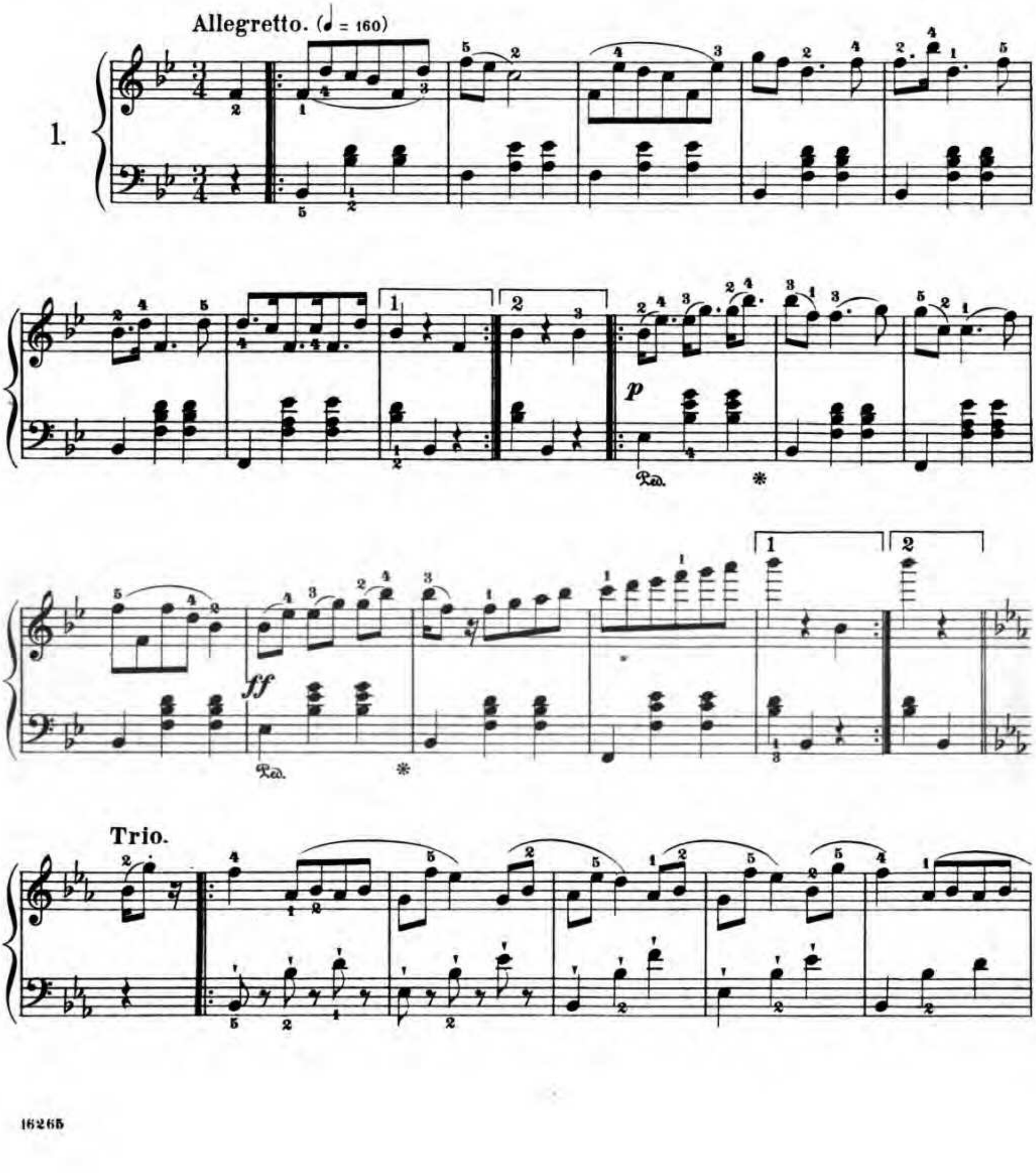

Trio.

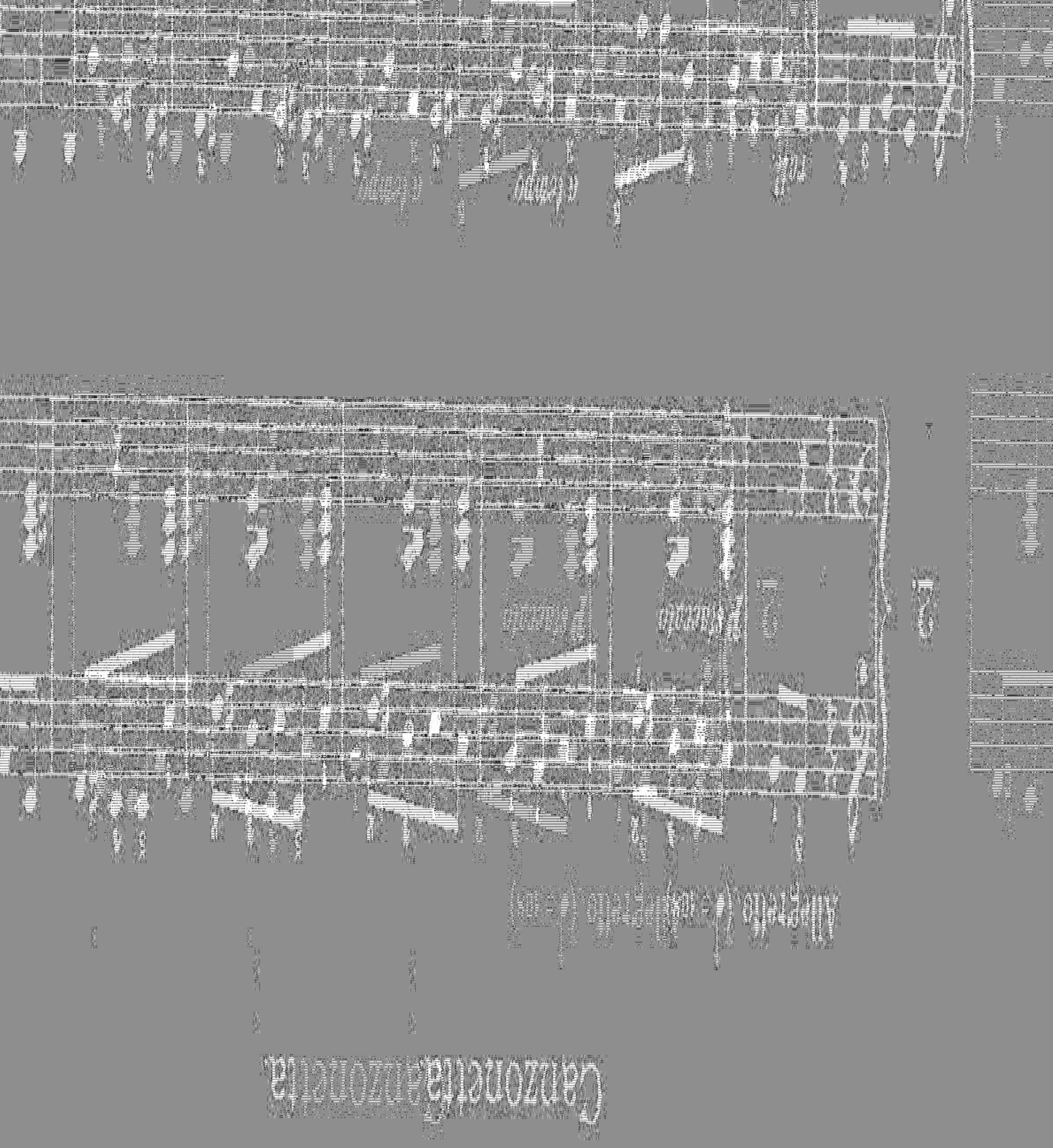

a tempo

p

Ped. Ped. Ped.

pp

Ped. Ped. *

pp

pp

Ped. *

1 1

ff

Ped. *

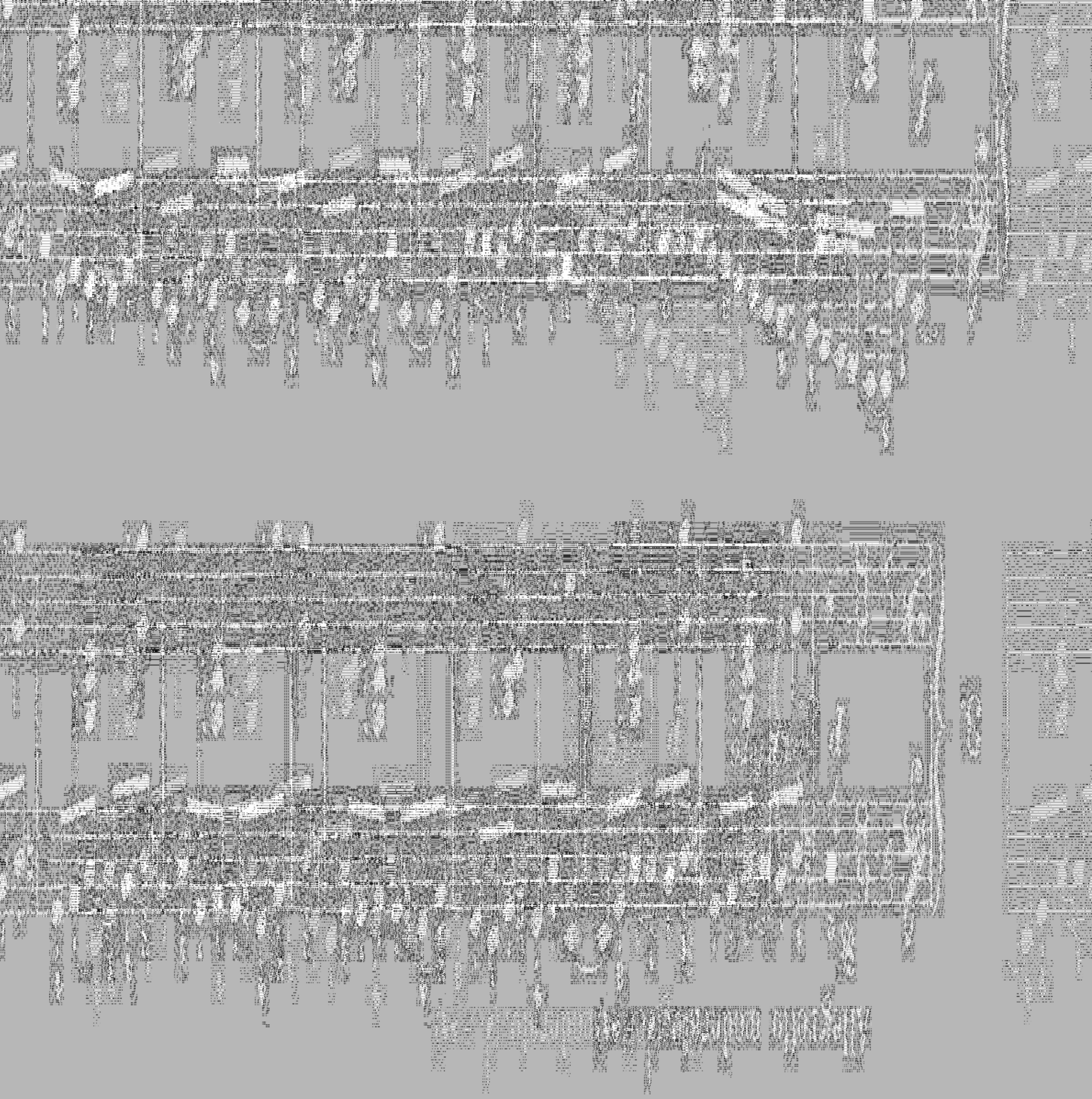

8

f

Ped. ✻

8

ff

Fine

pp

Ped. ✻

Ped. Ped. ✻

p

f

Ped. Ped. ✻

p *staccato*

ff

pp

rall.

a tempo

Ped. Ped. ✻ *D.S.*

Aria.

4.

Andante simplice. (♩ = 112)

p legato

Ped. ✻

Ped. ✻ Ped. ✻ Ped. Ped.

p

Ped. ✻

rall. *a tempo*

p

Ped. ✻

cresc. *f* *fz*

Ped. ✻

dimin.

rall.

a tempo

p legato

Ped. ✱

Ped. ✱

Ped. ✱

p

Ped. Ped. ✱

Ped. ✱

pp

Ped. ✱

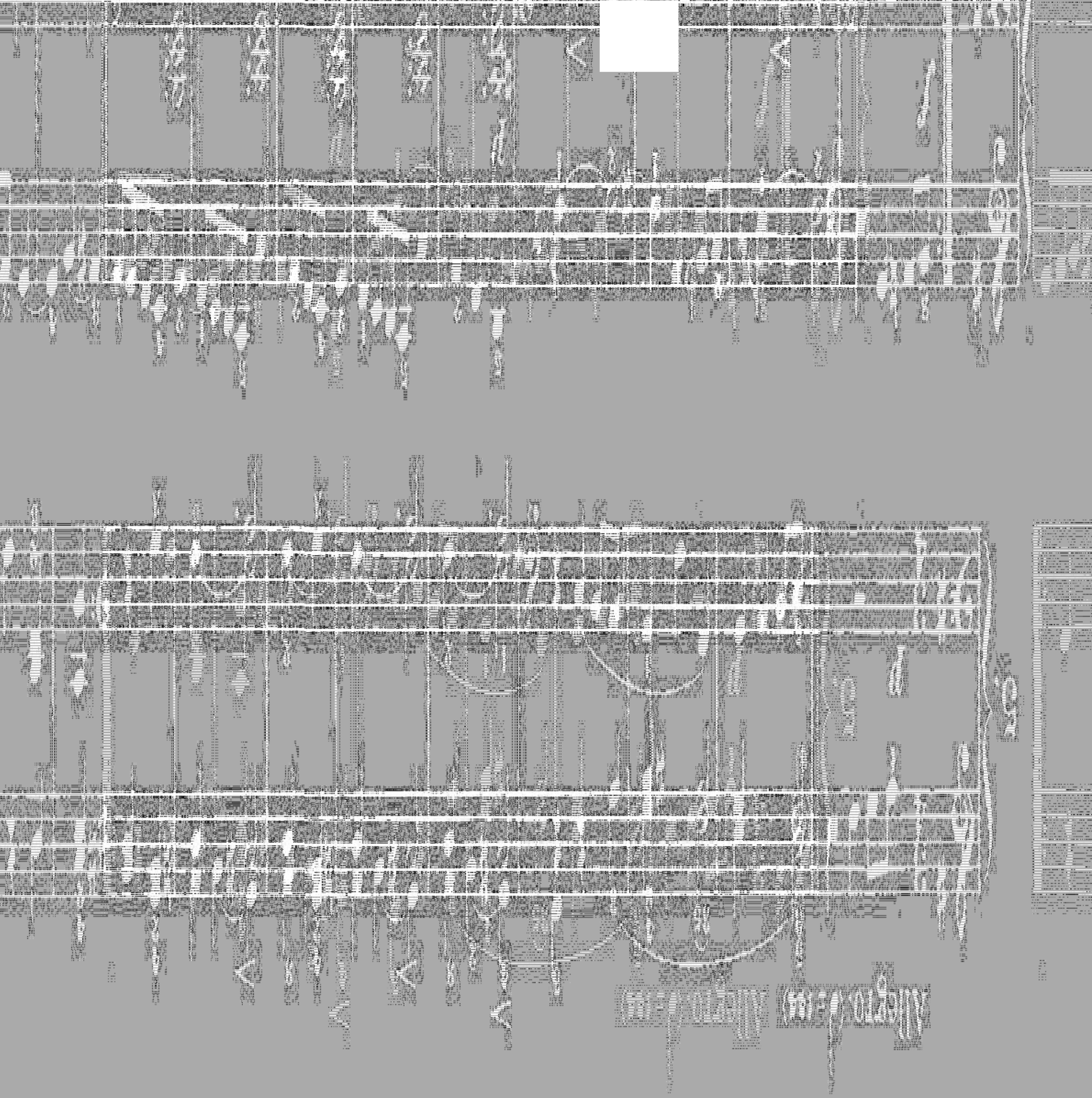

Theme.

Allegretto. (♩ = 126)

6.

p semplice

f

p

Var. I.

p

Var. II.

p

f

p

Var. III.

f

p

f

p

a tempo

p *rall.* *f*

Var. IV.

Più lento

p *f* *dimin.*

Red. Red.

Var. V.

rall.

p *p a tempo* *p*

Coda.

f *p* *f* *p* *p*

fz Red.

pp

estinto *rall.* *pp*

Ballade.

Moderato. (♩ = 116)

7.

p

rall. *ff* *poco più lento* *pp*

mf

ff *pp*

Tempo I.

p

rall. *più lento*

f

rall. *Adagio*

p *p* *pp*

Marche.

Allegro moderato. (♩= 126)

8.

ff

Ped. ✻ Ped. ✻

p *p*

ff

p *ff* *ff*

Ped. ✻ Ped. ✻

ff

p

Ped. ✻

Trio.

f *ff*

pp

Ped. ✻

8

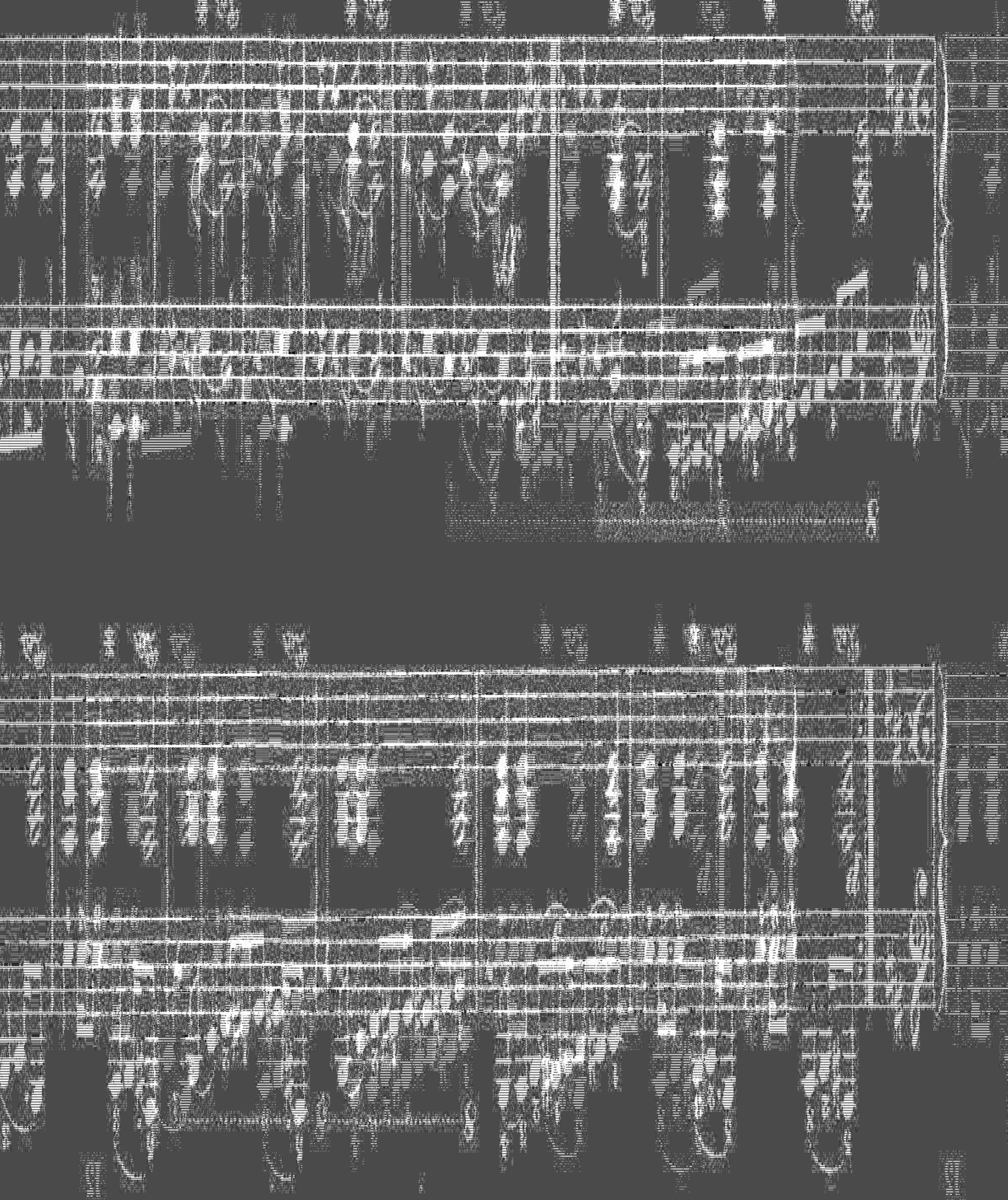

Adagio.

Adagio ma non troppo. (♩ = 84)

9.

p

Ped. ✱

p

Ped. ✱ Ped. ✱ Ped. ✱

Ped. ✱ Ped. ✱ *p* Ped. ✱

Ped. ✱ *pp* Ped. Ped. ✱

Ped. ✱

cresc.

f

ff

p

pp

rall.

a tempo

p

pp

cresc.

f

p

mf

p

pp

Welcome Members Visitors

f *pp* *pp* *cresc.* *f* *p* *fz* *pp* *pp*

Ped. * Ped. * Ped. * Ped. * Ped. * Ped. * Ped. * Ped. * Ped. * Ped. *

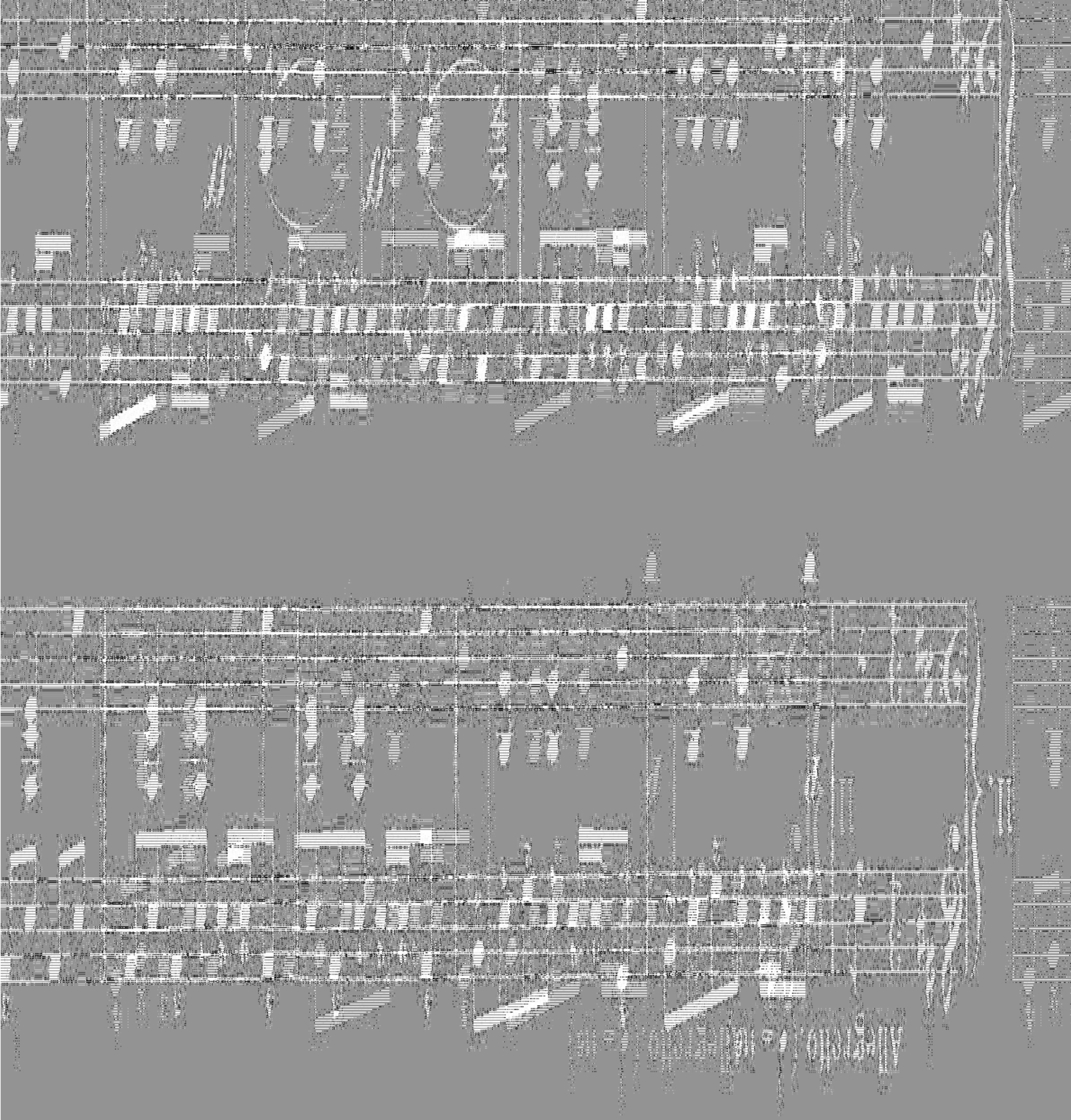

rall.

molto

rall.

a tempo

p

p

f

ff

p

f

ff

ff

Ped.

Ped.

Ped.

Ped.

Ped.

Rondino.

Andante grazioso. (♪ = 108)

12.

p

p

pp

Ped. *

rall.

piu lento

a tempo

Ped. *

p

pp

rall.

pp

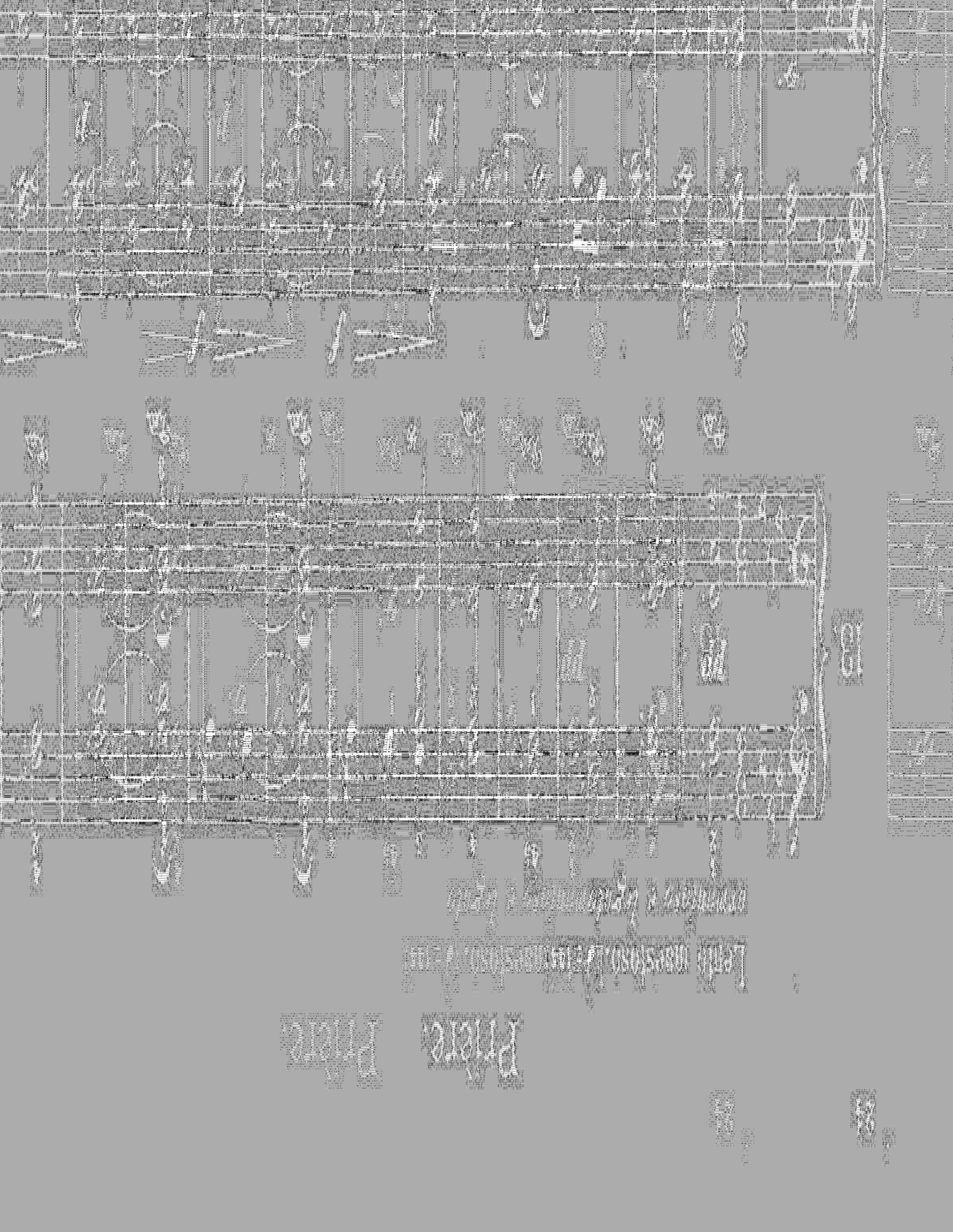

Nocturno.

14.

Andantino. (♩ = 126)

marcato il canto

pp legatissimo

p

cresc. e rall.

f *dim.*

a tempo

f *dim.*

rall.

a tempo

pp

Tyrolienne
with Variations.

Allegretto poco andante. (♩ = 112)

15.

p

Ped. ✻ Ped. ✻ Ped. ✻

Ped. Ped. Ped. Ped. Ped. ✻

f

Ped. Ped. Ped.

p

Ped. Ped. Ped. Ped. Ped. ✻

Var.
Poco più allegro.

p leggiero

sf

Ped. ✻

8

f

Ped. ✱ Ped. ✱

p

8

sf

Ped. ✱

Adagio.

p

ff

Ped. Ped. Ped.

p

rall.

Ped. Ped. Ped. Ped. ✱

Allegretto brillante.

più lento

dim.

pp

8

pp

rall.

a tempo

ff

Romanza.

Andante quasi Adagio. (♩ = 100.)

16.

p *espr.*

Ped. ✻ Ped. ✻ Ped. ✻ Ped.

p

Ped. ✻ Ped. ✻ Ped.

f

Ped. ✻ Ped. ✻

a tempo

rall. cresc. *p*

Ped. ✻ Ped. Ped. ✻

p *cresc.* *rall.* *dim.*

Ped. ✻ Ped. ✻

pp a tempo *rall.*

Ped. ✻ Ped. ✻ Ped. Ped. ✻

Rondo-Valse, Rondo-Valse,

Alberto Bimbi-Bongo Bimbi

risoluto

ff

p

ff

p

ff

p

p

cresc.

sf *cresc.* *f* *ff* *f* *ff* *p* *pp* *poco più lento* *rall.* *ff*

Ped. * Ped. * Ped. * Ped. * Ped. * Ped. * Ped. * Ped. * Ped. * Ped. * Ped. * Ped. * Ped. * Ped. * Ped. *

Danse des Montagnards.

Dans le genre Dauphinois.

18.

Andante. (♩ = 92)

p *pp* *p*

pesante

ff *pp*

p *p*

p *f*

p

legatissimo

pp

pp

pp

f

ff

pp

molto rall.

ff a tempo

Ped. * Ped. *

Barcarole.

19.

Allegretto. (♩. = 88)

pp

fz

fz

pp

rfz

fz

fz

Ped. ✻

Ped. Ped. Ped. *

Ped. Ped. Ped. *

pp

Ped. *

Ped. *

rall.

Tyrolienne.

Andante. (♩ = 104)

20.

p

rall.

a tempo

p

cresc.

rall.

ff

Ped. ✻

a tempo

p

rall.

Valse.

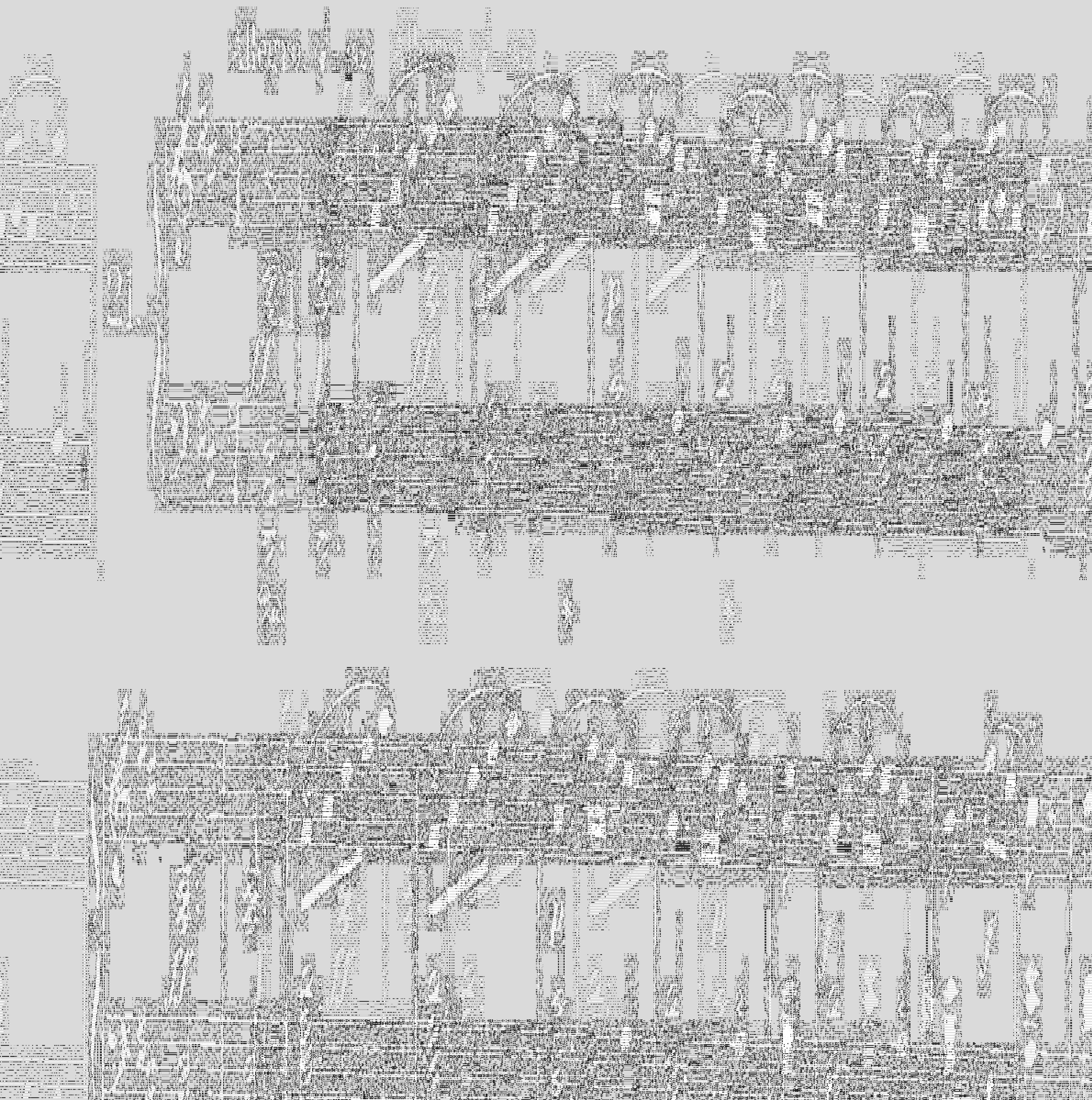

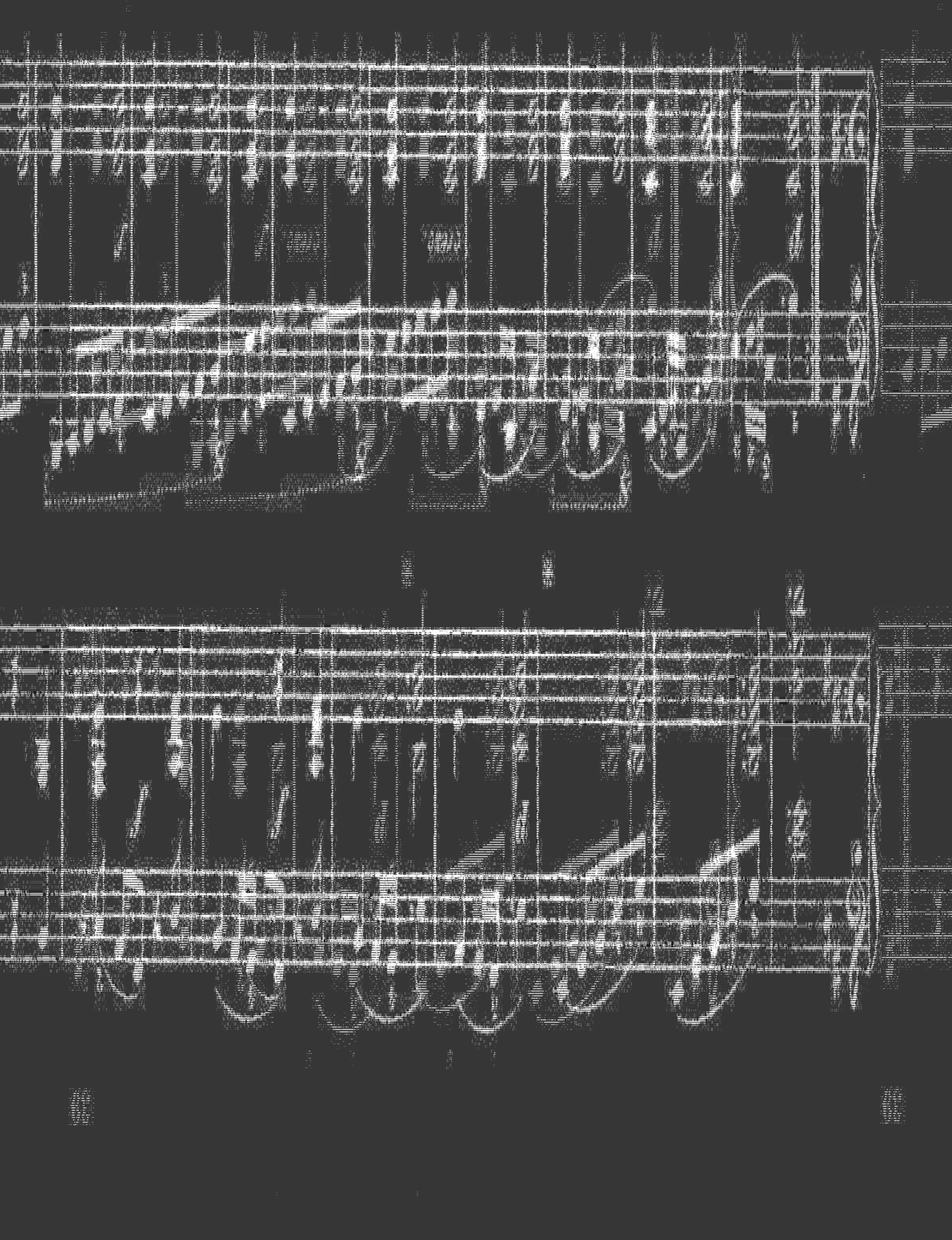

Siciliano.

Andante. (♪ = 152)

22.

p

Ped. *

Ped. *

45

cresc.

rall. dimin.

a tempo

p

Ped. *

Ped. *

p

sf

leggiero

Ped. *

p

fz

p leggiero

Ped. *

staccato

a tempo

rall.

p

a tempo

p

cresc.

rall. dimin.

leggiero

p

più lento

pp

fz

pp

Ped. ✱

Aria.

Andante. (♩ = 108)

23.

p

Ped. ✱

f *dimin.* *cresc.*

Ped. ✱

f *p* *f* *p*

Ped. ✱

8

p *f* *dimin.* *p*

Ped. ✱ Ped. ✱

cresc.

1

p

p

dimin.

cresc.

f

Ped. *

f

Ped. *

f

pp

f

p

p

pp

Polonaise.

Allegretto quasi Andante. (♩ = 104)

24.

con grazia

rall.

a tempo

p leggiero

rall.

a tempo

8

p

f

dimin.

pp rall.

a tempo

p

8

rall.

a tempo

p

leggiero

Ped. ✱

Ped. ✱

8

pp

Ped. Ped. Ped.

8

ff

Ped. Ped. Ped. ✱