

C.  
20

É T U D E S

Progressives,

POUR LA

CLARINETTE,

PAR

FRÉDÉRIC BERR,

*Chevalier de la Légion d'Honneur, Professeur au Conservatoire,*

*Directeur du Gymnase Musical Militaire.*

122 Liures

Prix 12<sup>5</sup>

A. V.

Nouvelle Edition.  
Recue et augmentée

1<sup>re</sup> Liure 6<sup>5</sup>  
2<sup>me</sup> d<sup>5</sup> 9<sup>5</sup>

A PARIS, chez A. MEISSONVIER, Editeur, Succ<sup>r</sup> de SAVERESE,

Fabrique de Cordes Harmoniques.

au Palais Royal, N<sup>o</sup> 96. Galerie du P<sup>er</sup>on

Propriété de l'Editeur.

A. M. 560 1<sup>re</sup> & 2<sup>me</sup> Liure.

*A. Meissonnier*

*Vm<sup>8</sup> la. F*

All<sup>o</sup> moderato

CLARINETTE

CLABINETTE

CLARINETTE

CANTABILE

CLARINETTE

5

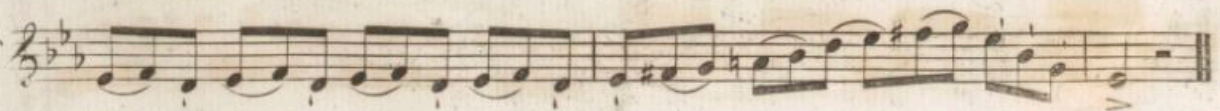
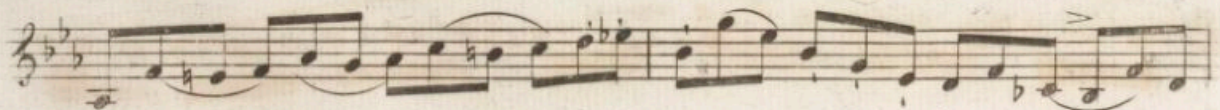
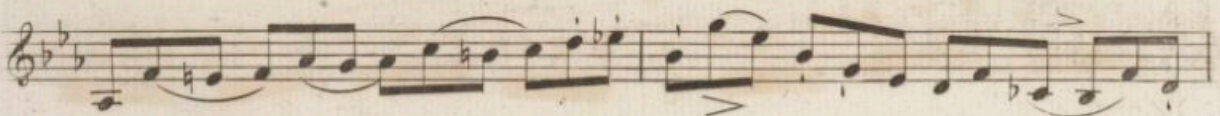
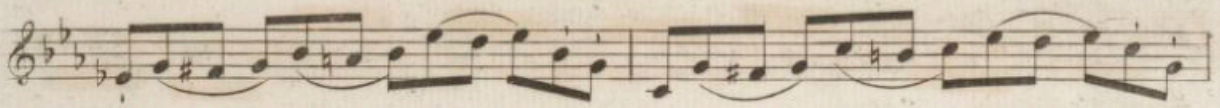
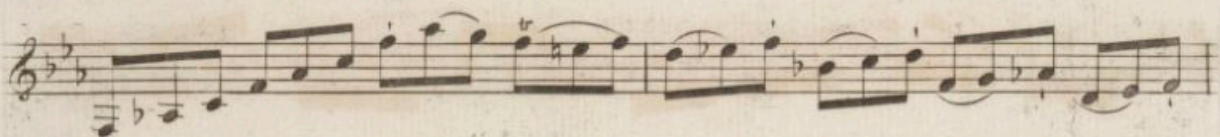
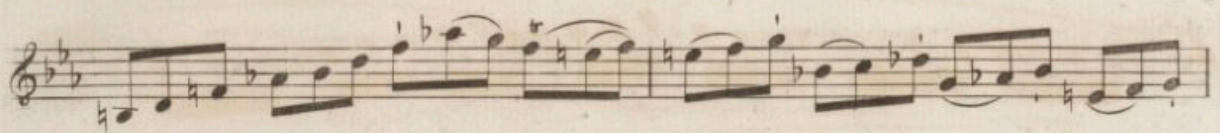
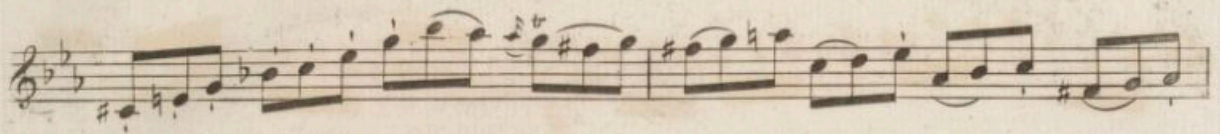
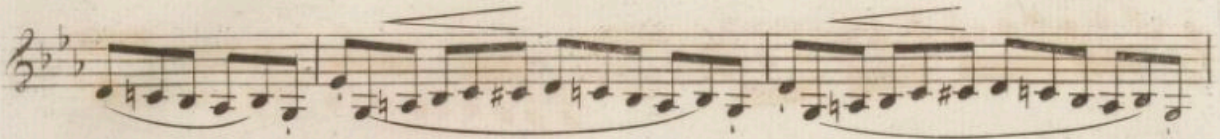
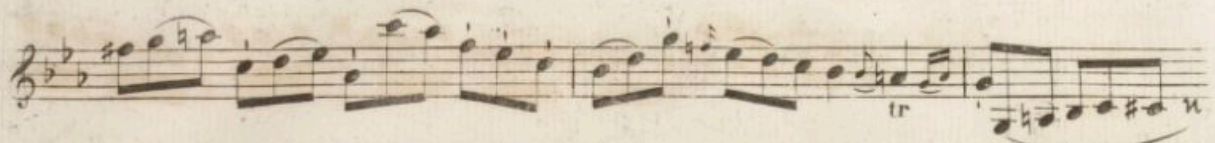

CLARINETTE

Moderato

CLARINETTE

N° 4

Moderato

CLARINETTE

9

Moderato

N.º 6

CLARINETTE

Poussez la première.

Moderato.

N<sup>o</sup> 7.

6/8

CAPRICE.

Moderato.

N<sup>o</sup> 8.

Mouvement de Bolero.

Moderato.

N<sup>o</sup> 9.

*dolce.*

*dim.* *rallent*

*a Tempo.*

*dim.*

Petite étude pour les coups de langue.

N<sup>o</sup> II. *Allegretto.*

*p* *rall* *a Tempo.*

*f* *p* *f* *p*

*p*

Allegretto.

Nº 12.

RONDO.

Allegro.

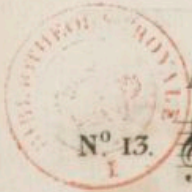

N° 13.

Mouvement de valse Lento.

- Staff 4:** *rall.* (rallentando) and *in Tempo.* (return to tempo).
- Staff 5:** *un peu.* (a little) and *serrez* (tighten).
- Staff 11:** *rall.* (rallentando).
- Staff 12:** *a Tempo.* (return to tempo) and *f* (forte) markings.