Organ Transcriptions

BY

A. HERBERT BREWER.

No. 18.

HUNGARIAN MARCH.

BY

Hector Berlioz.

LONDON.
Novello & Co., Ltd.

Price 2/- net.

ORGAN TRANSCRIPTIONS

BY

A. HERBERT BREWER.

			s.	d
No. 1.	PRELUDE AND ANGEL'S FAREWELL ("Gerontius")	EDWARD ELGAR	2	0
,, 2.	FUNERAL MARCH (From the Music to "Grania and Diarmid")	,, ,,	2	0
,, 3.	CHANSON DE NUIT	,, ,,	2	0
,, 4.	CHANSON DE MATIN	,, ,,	2	0
,, 5.	PASSACAGLIA (From "A Song of Judgment")	C. H. LLOYD	2	0
,, 6.	CANTO POPOLARE (From "In the South")	EDWARD ELGAR	2	0
,, 7.	CANTIQUE D'AMOUR	THEO. WENDT	1	6
,, 8.	AVE MARIA IL LAMENTO	ADOLPH HENSELT	2	0
,, 9.	PROCESSION TO THE MINSTER ("Lohengrin")	WAGNER	1	0
,, 10.	IN TE, DOMINE, SPERAVI	J. W. G. HATHAWAY	2	0
,, 11.	SOUVENIR DE PRINTEMPS	....JOSEPH HOLBROOKE	1	6
,, 12.	TANNHÄUSER'S PILGRIMAGE	WAGNER	1	6
,, 13.	AUF WIEDERSEHEN	A. HERBERT BREWER	1	6
,, 14.	WALTER'S PREISLIED ("Die Meistersinger")	WAGNER	1	0
,, 15.	AN ETON MEMORIAL MARCH	C. H. LLOYD	2	0
,, 16.	PRELUDE TO ACT III. ("Die Meistersinger")	WAGNER	1	0
,, 17.	THE CORONATION MARCH (1911)	EDWARD ELGAR	2	6
,, 18.	HUNGARIAN MARCH	HECTOR BERLIOZ	2	0

(To be continued.)

LONDON: NOVELLO AND COMPANY, LIMITED.

NEW YORK: THE H. W. GRAY CO., SOLE AGENTS FOR THE U.S.A.

ORGAN
TRANSCRIPTIONS
BY
A. Herbert Brewer.
No. 18.
HUNGARIAN MARCH.
By
HECTOR BERLIOZ.
PRICE
TWO SHILLINGS
NET.
LONDON
Novello & Co., Ltd.

HUNGARIAN MARCH.

Transcribed by
A. Herbert Brewer.

Berlioz.

Allegro marcato. ♩=88.

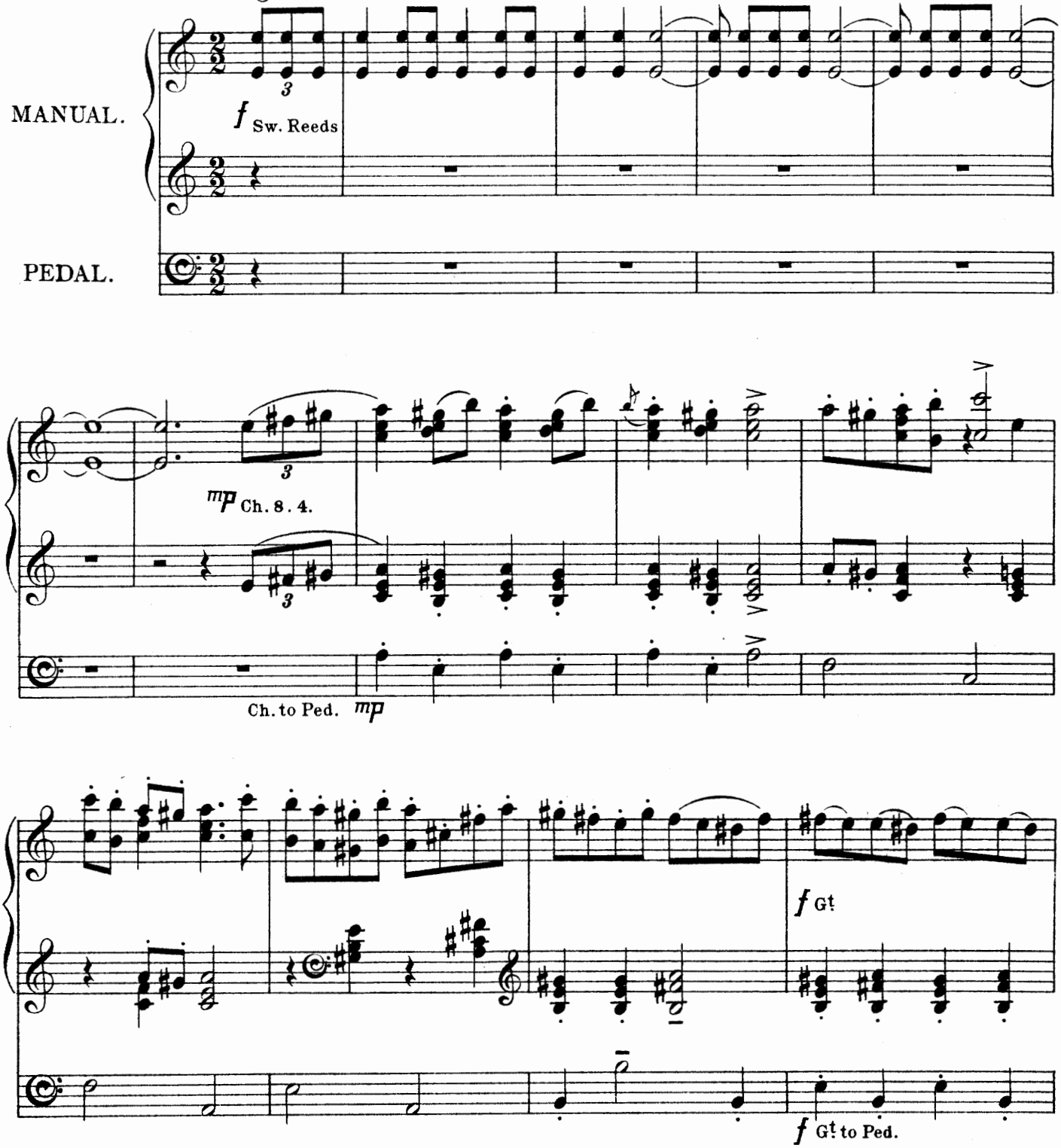

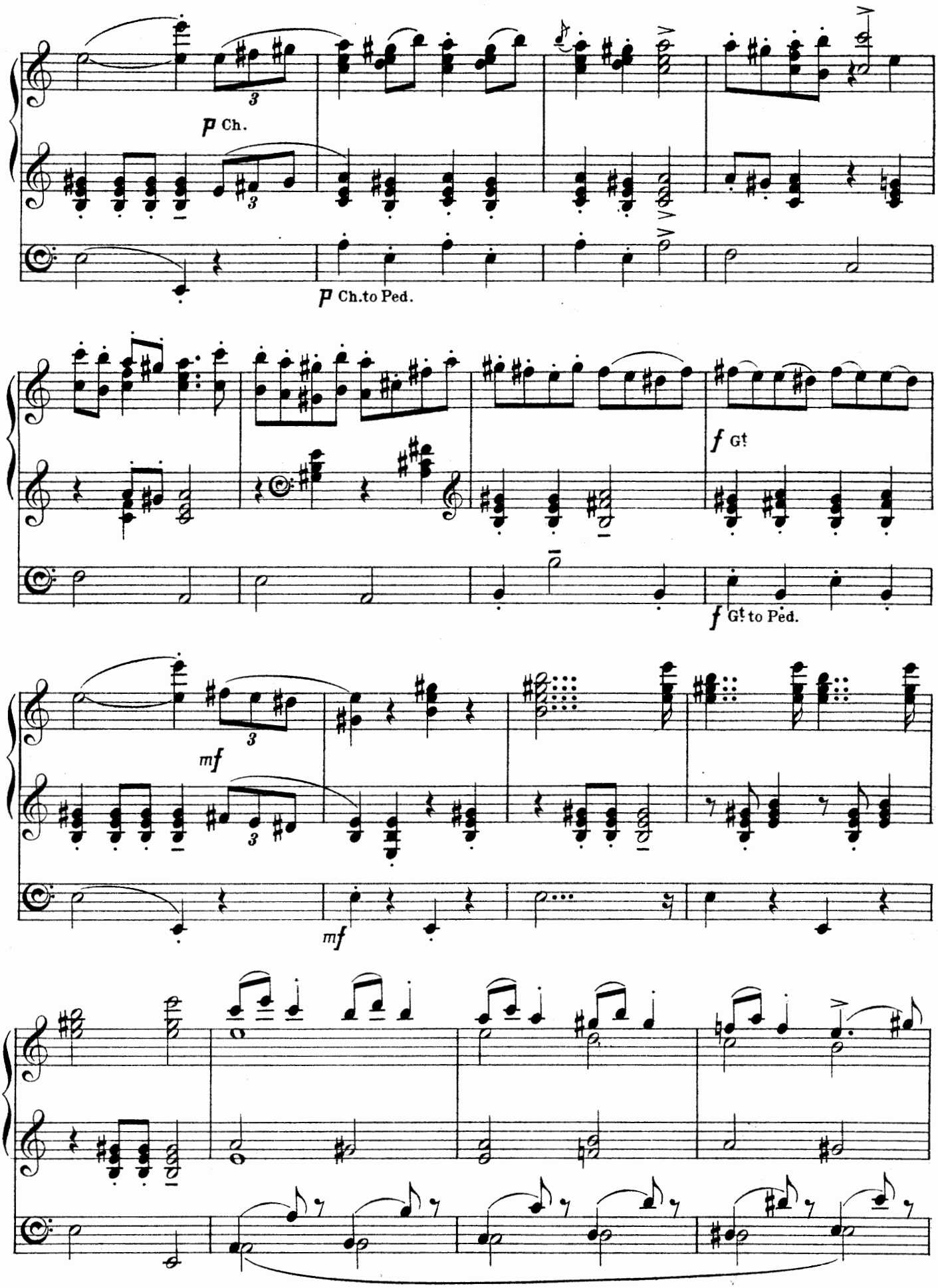
p Ch.
p Ch.to Ped.
f Gt
f Gt to Ped.
mf
mf

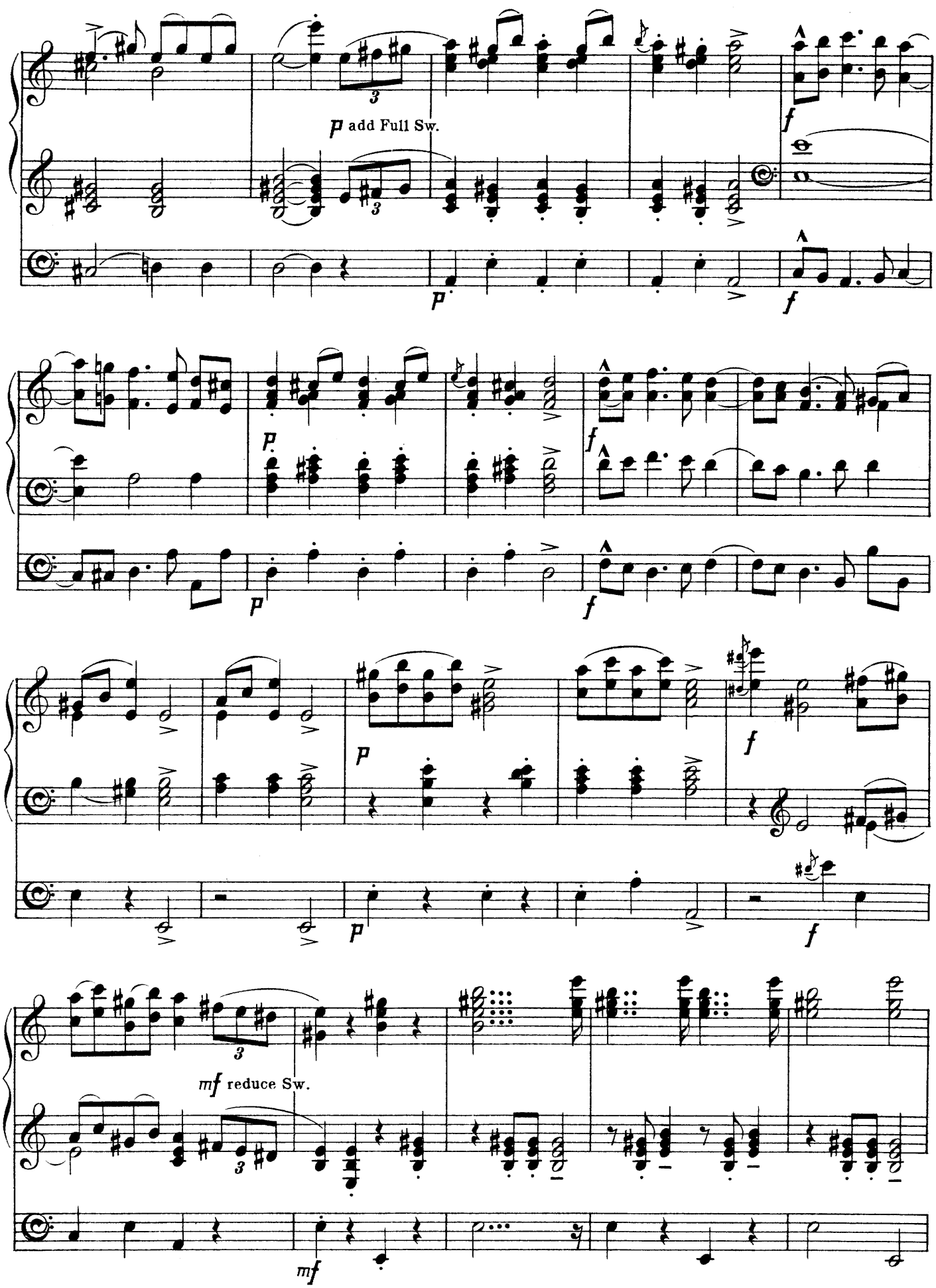
p add Full Sw.
mf reduce Sw.

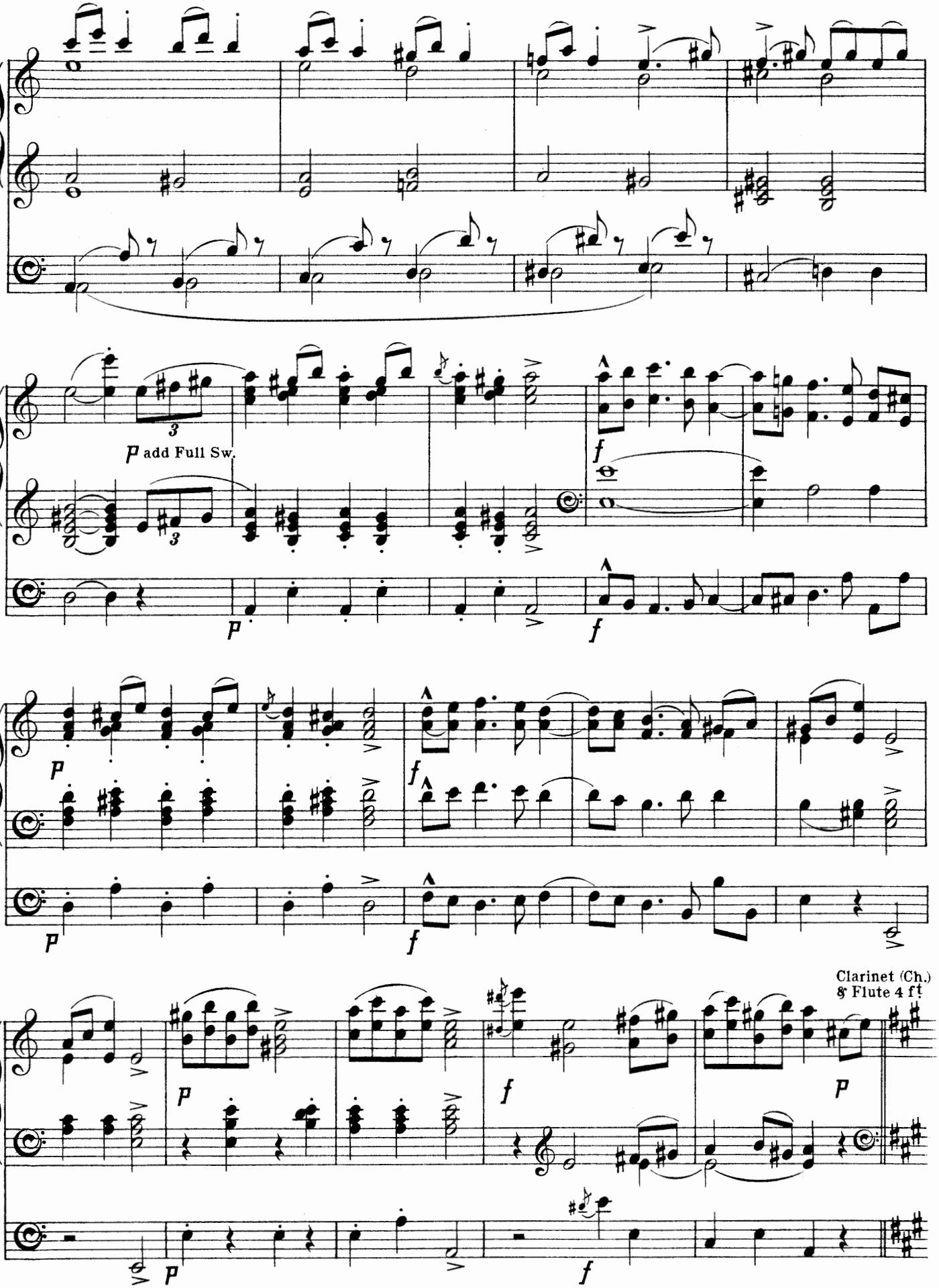
P add Full Sw.
Clarinet (Ch.)
& Flute 4 ft

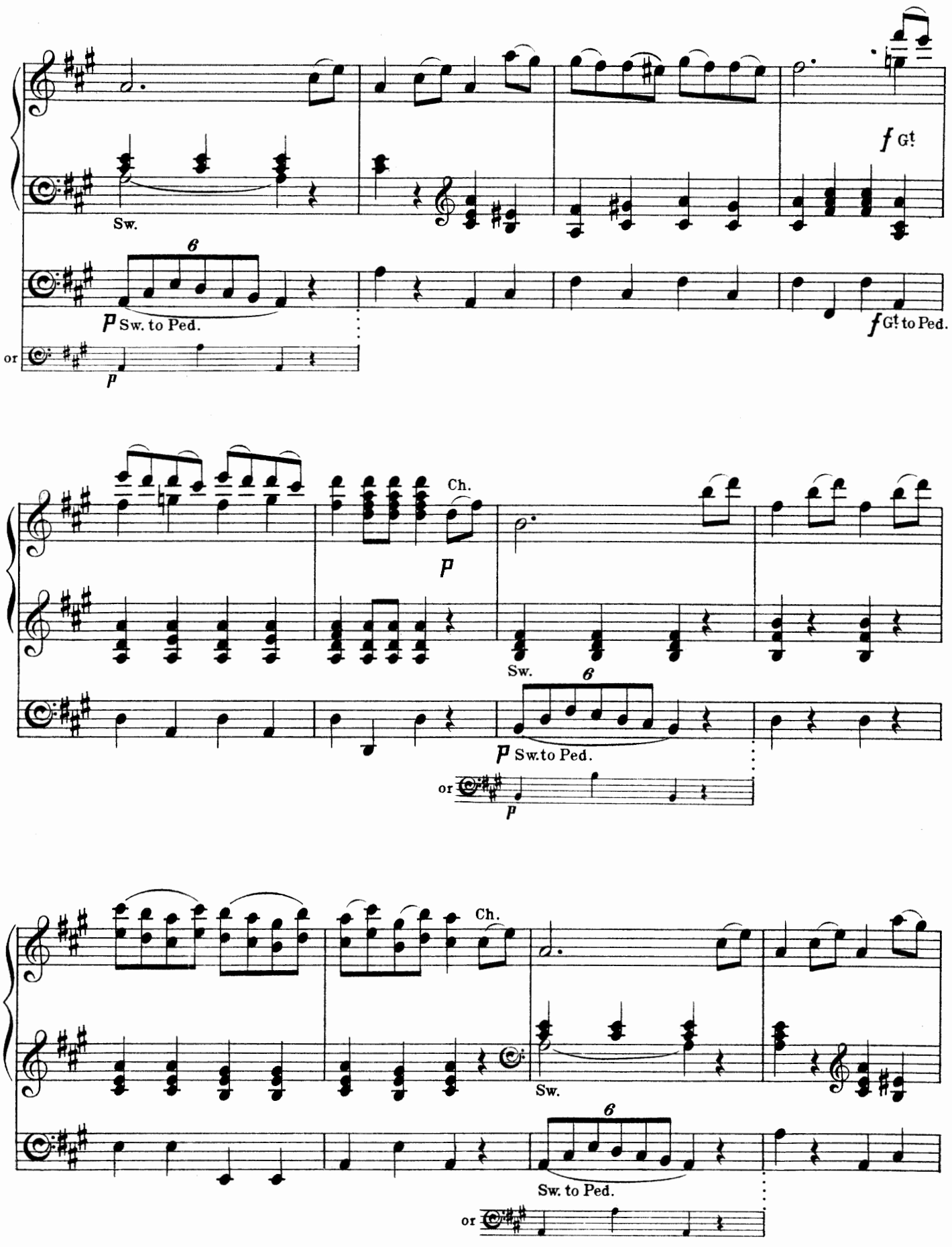
f Gt
Sw.
6
p Sw. to Ped.
or
p
f Gt to Ped.
Ch.
p
Sw.
6
p Sw.to Ped.
or
p
Ch.
Sw.
6
Sw. to Ped.
or

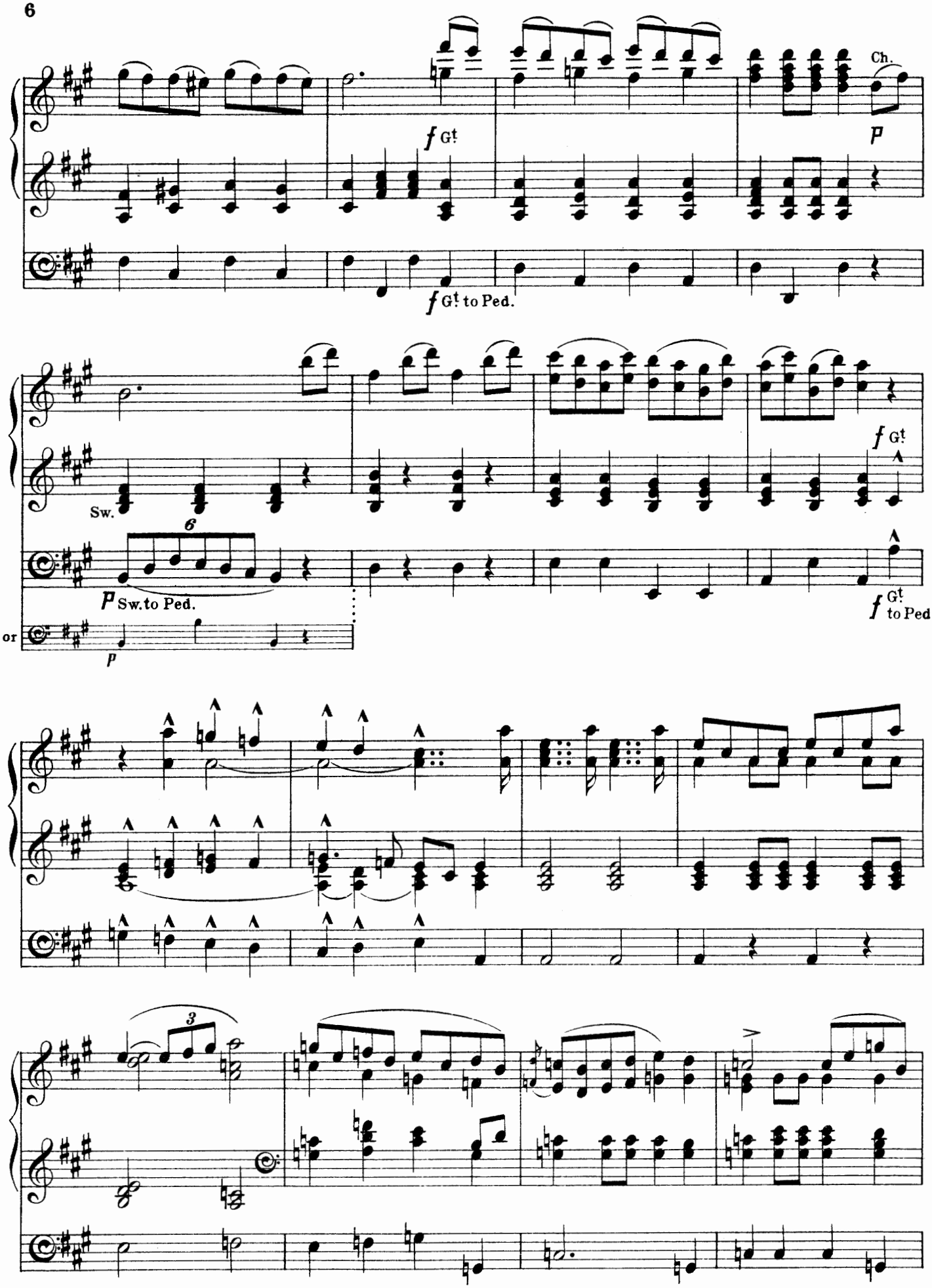
Ch.
f Gt
p
f Gt to Ped.
Sw.
f Gt
6
p Sw. to Ped.
or
p
f Gt to Ped.
3

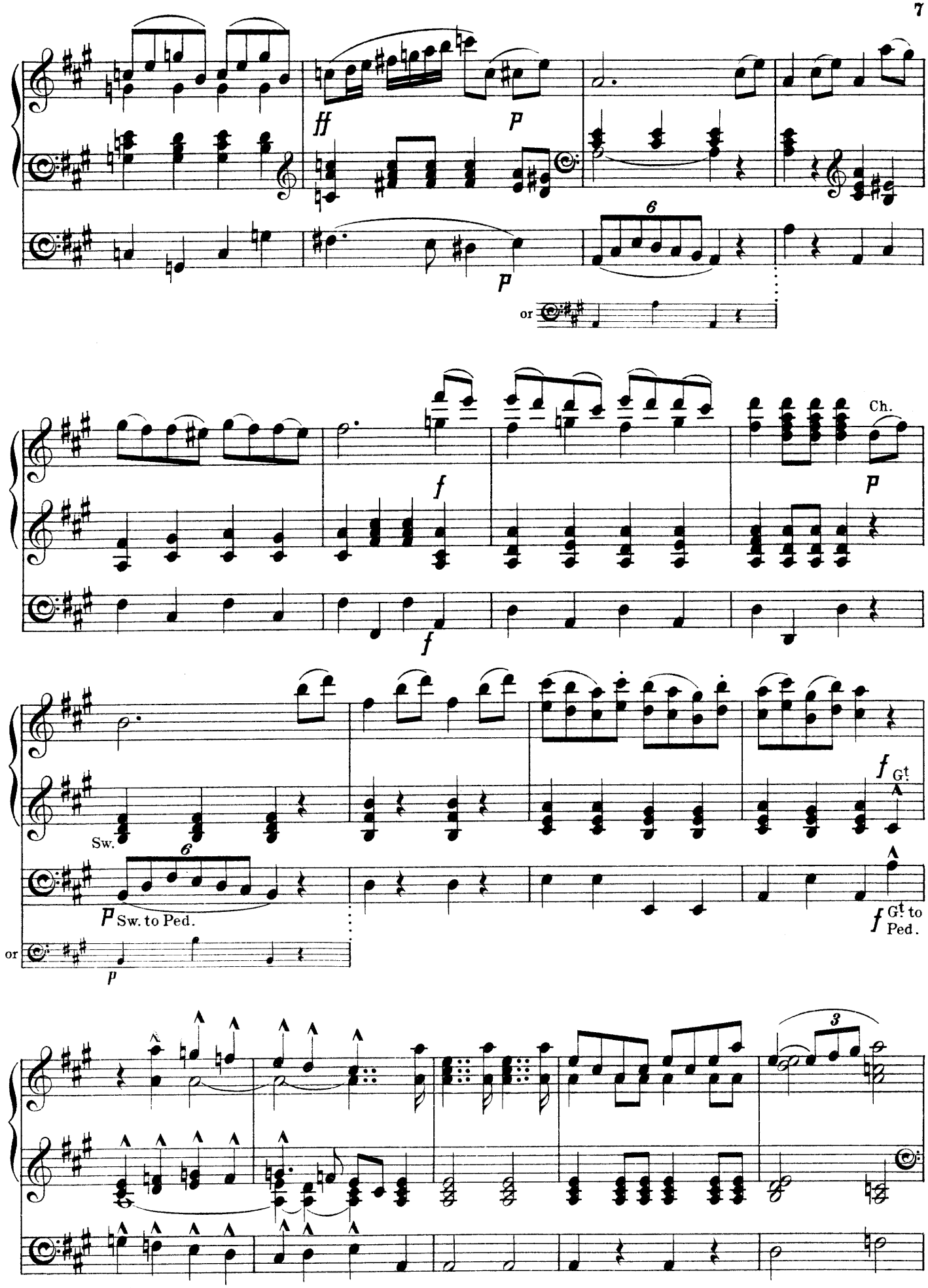
ff
p
6
or
f
Ch.
Sw.
Sw. to Ped.
Gt.
Gt. to Ped.
3

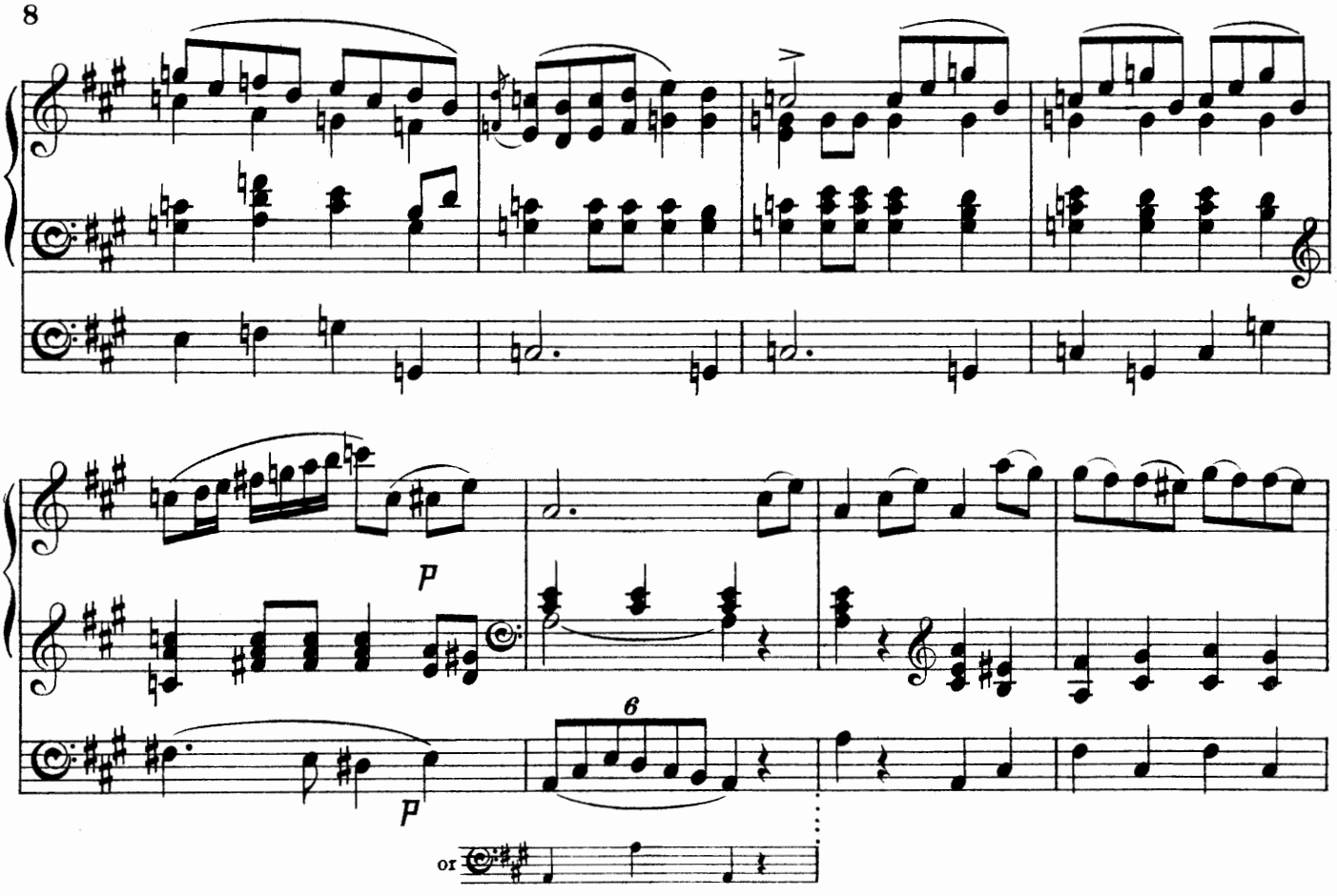

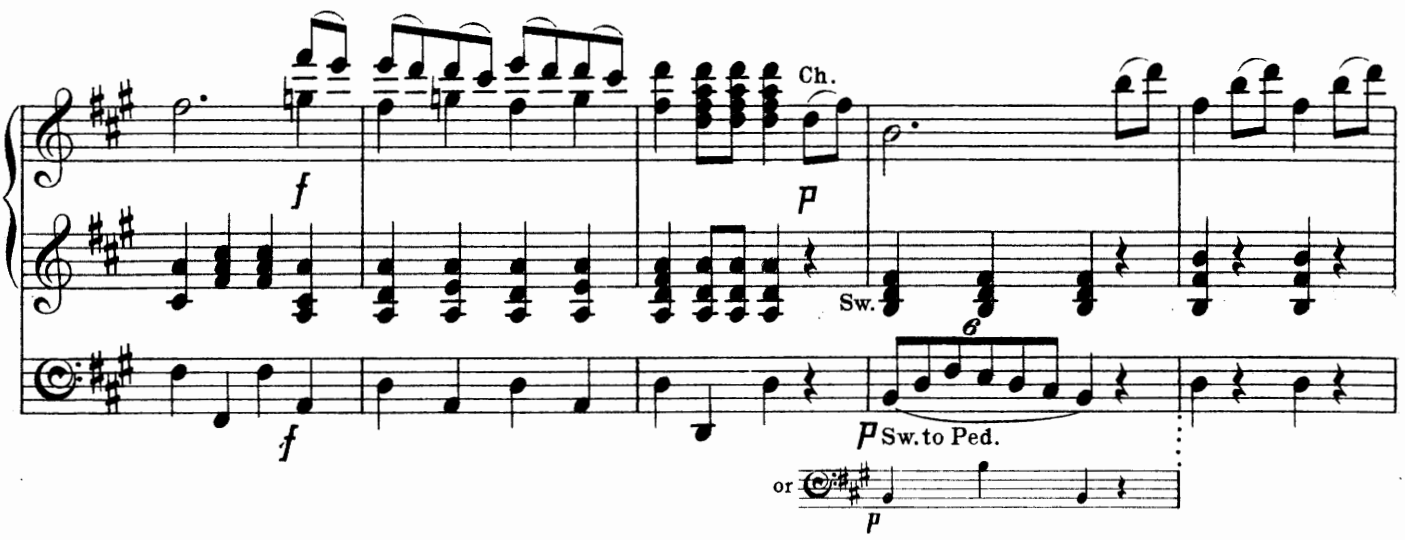
Ch.
Sw.
Sw. to Ped.

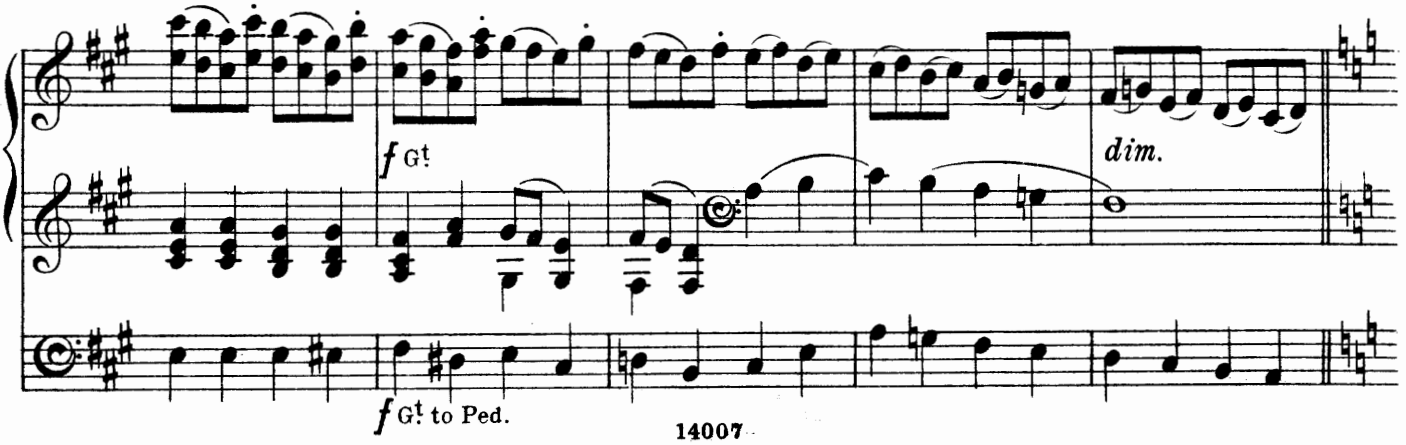
Gt
dim.
Gt to Ped.

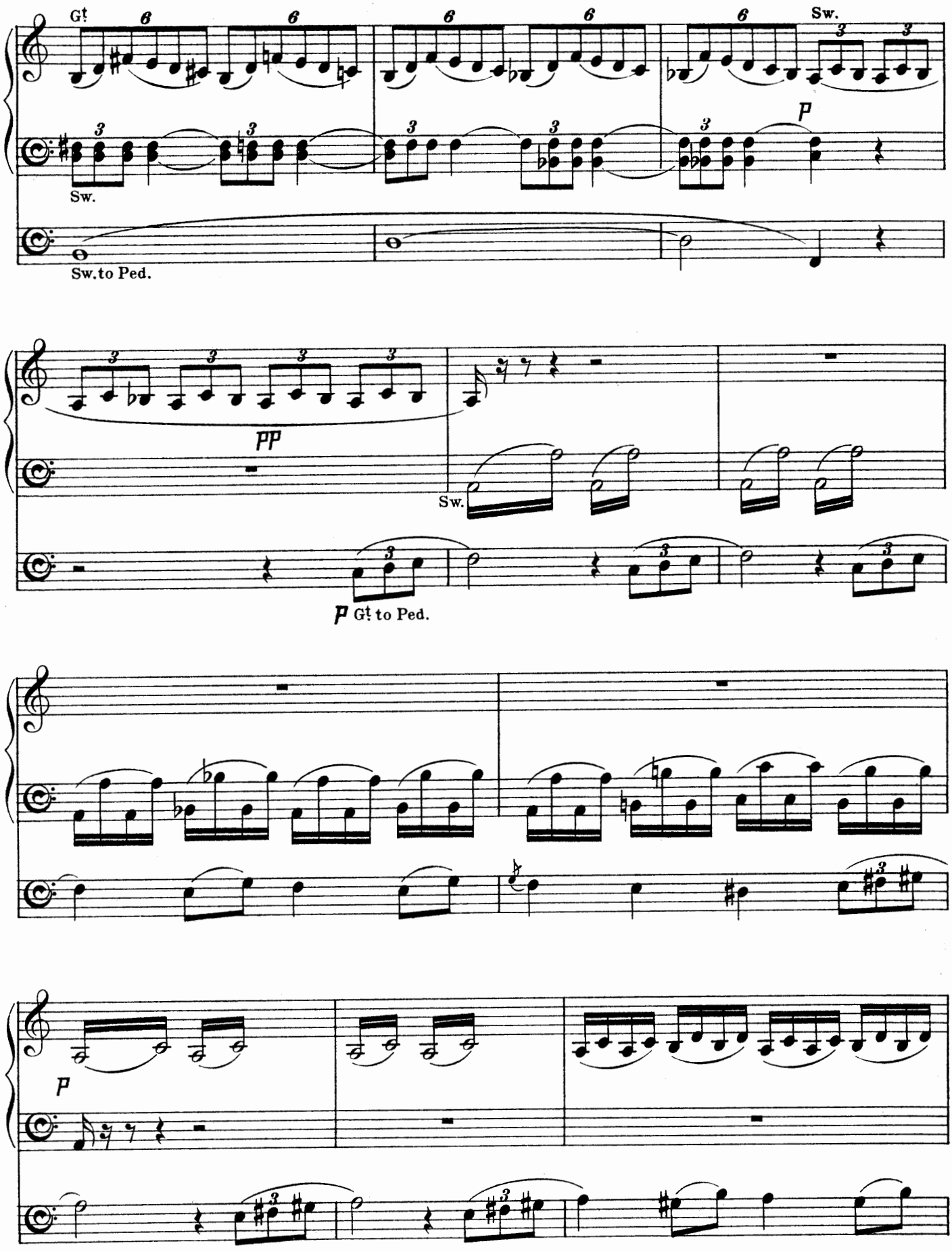
Gt
Sw.
Sw.
Sw.to Ped.
pp
Sw.
p Gt to Ped.
p

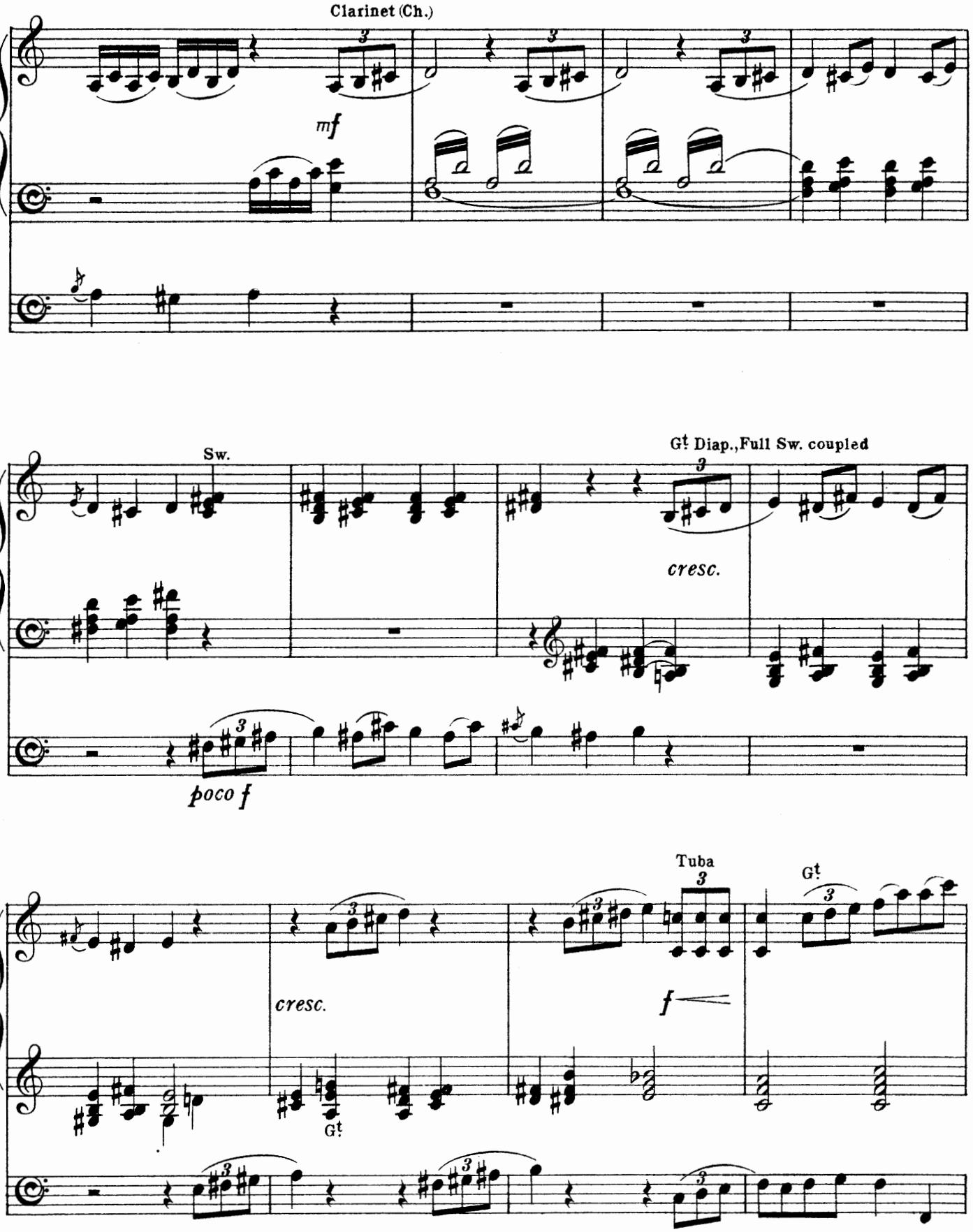
Clarinet (Ch.)
mf
Sw.
Gt Diap., Full Sw. coupled
cresc.
poco f
Tuba
Gt
cresc.
f
Gt

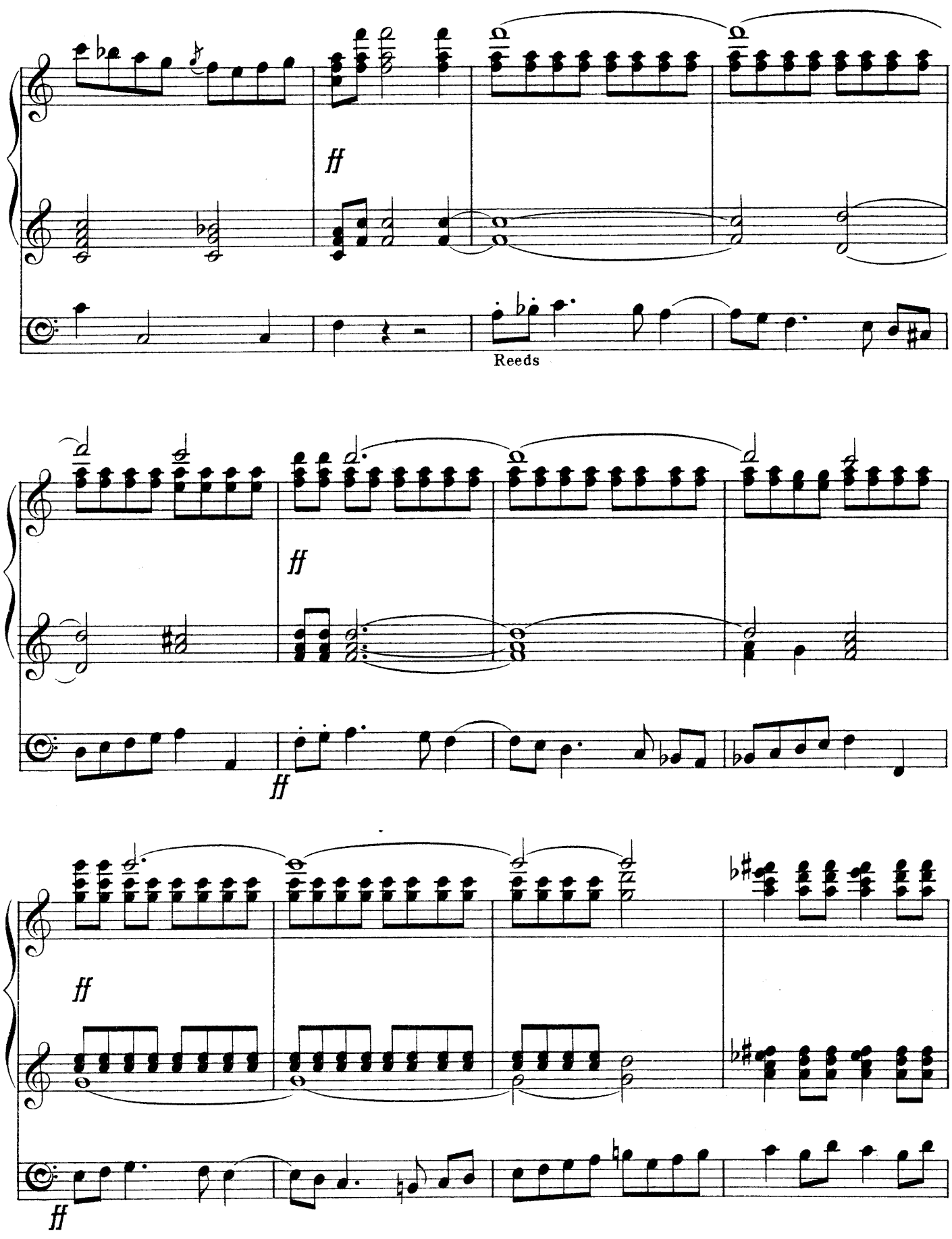
ff
Reeds
ff
ff
ff

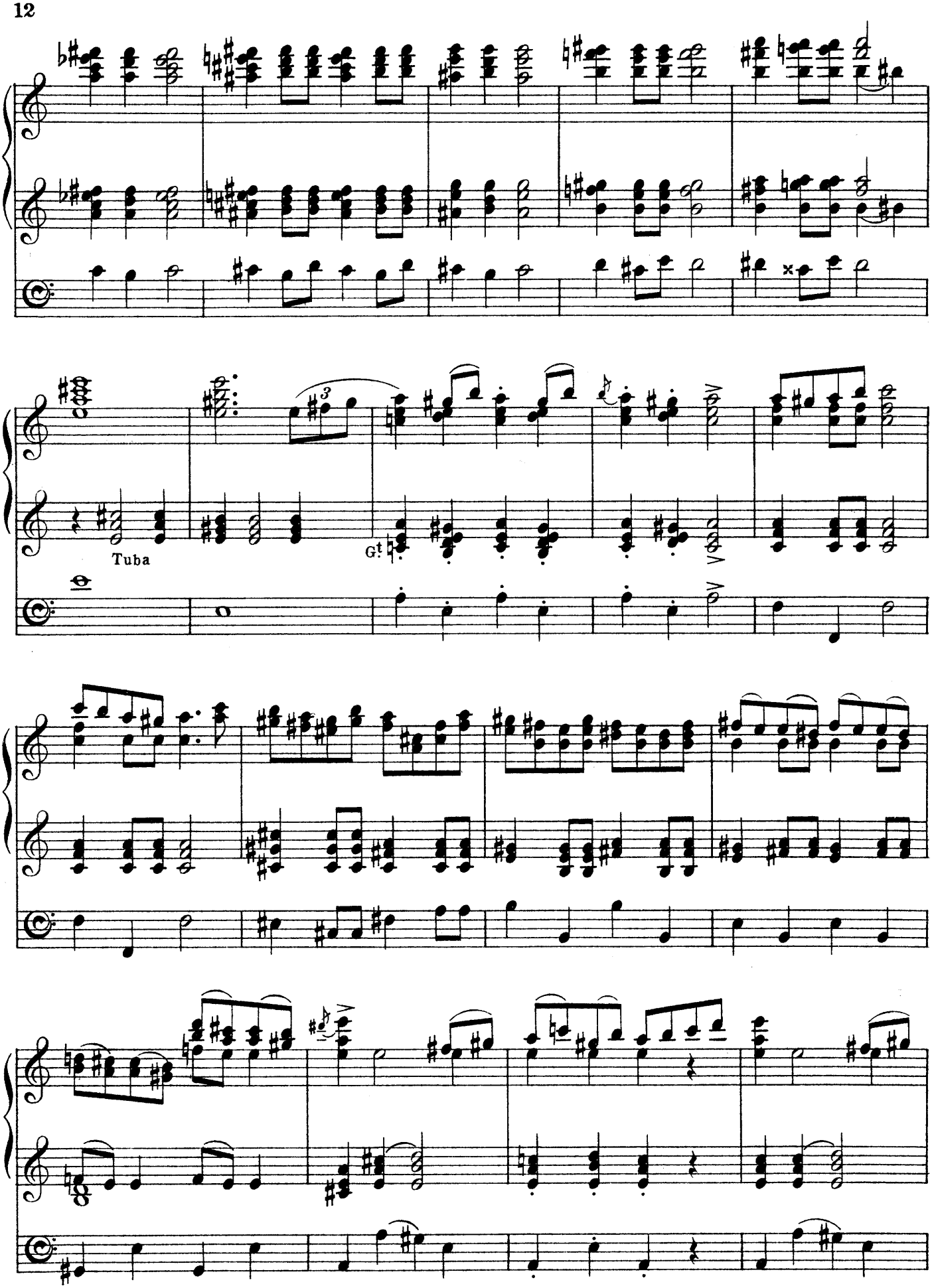
Tuba
G!

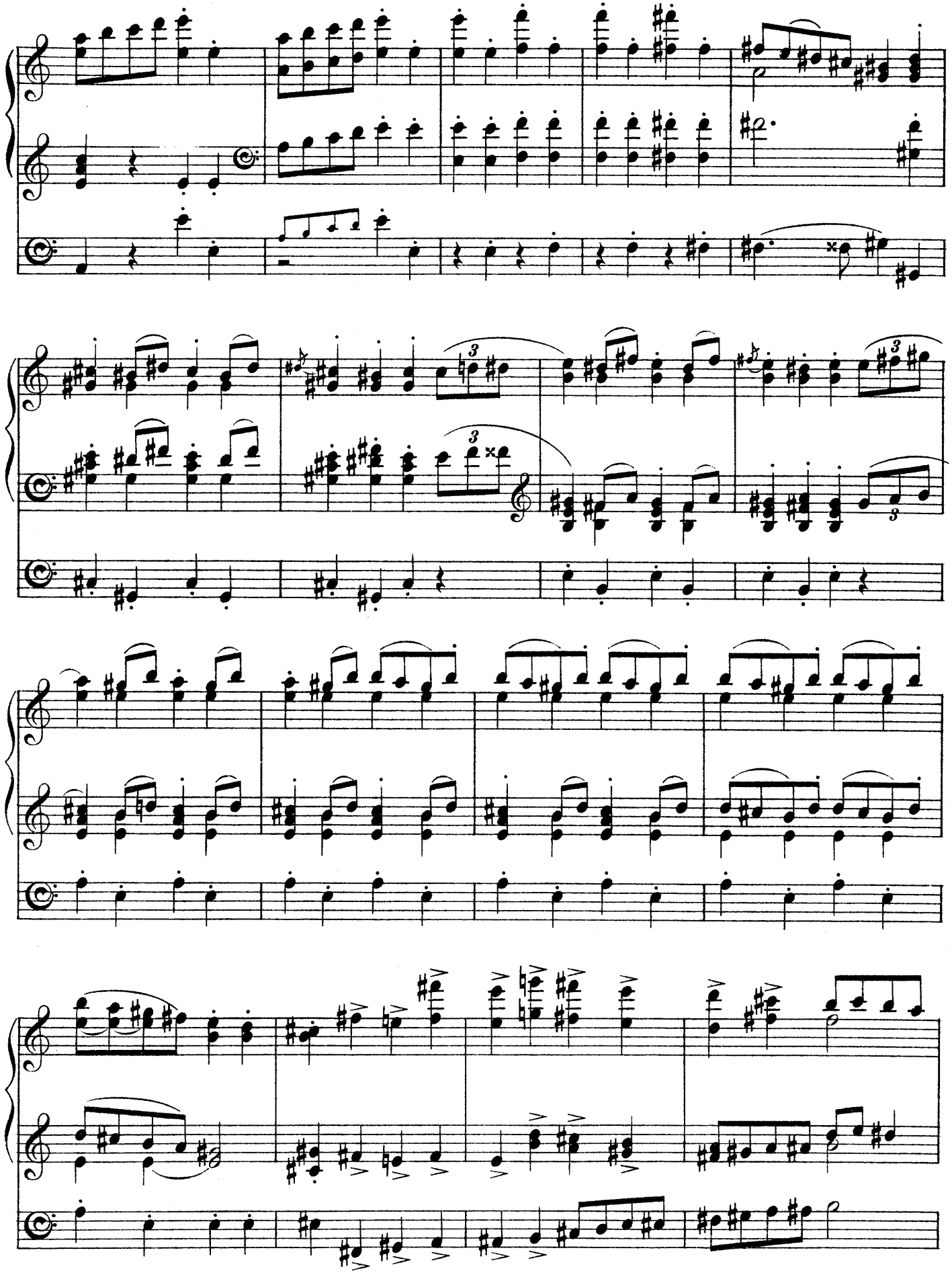

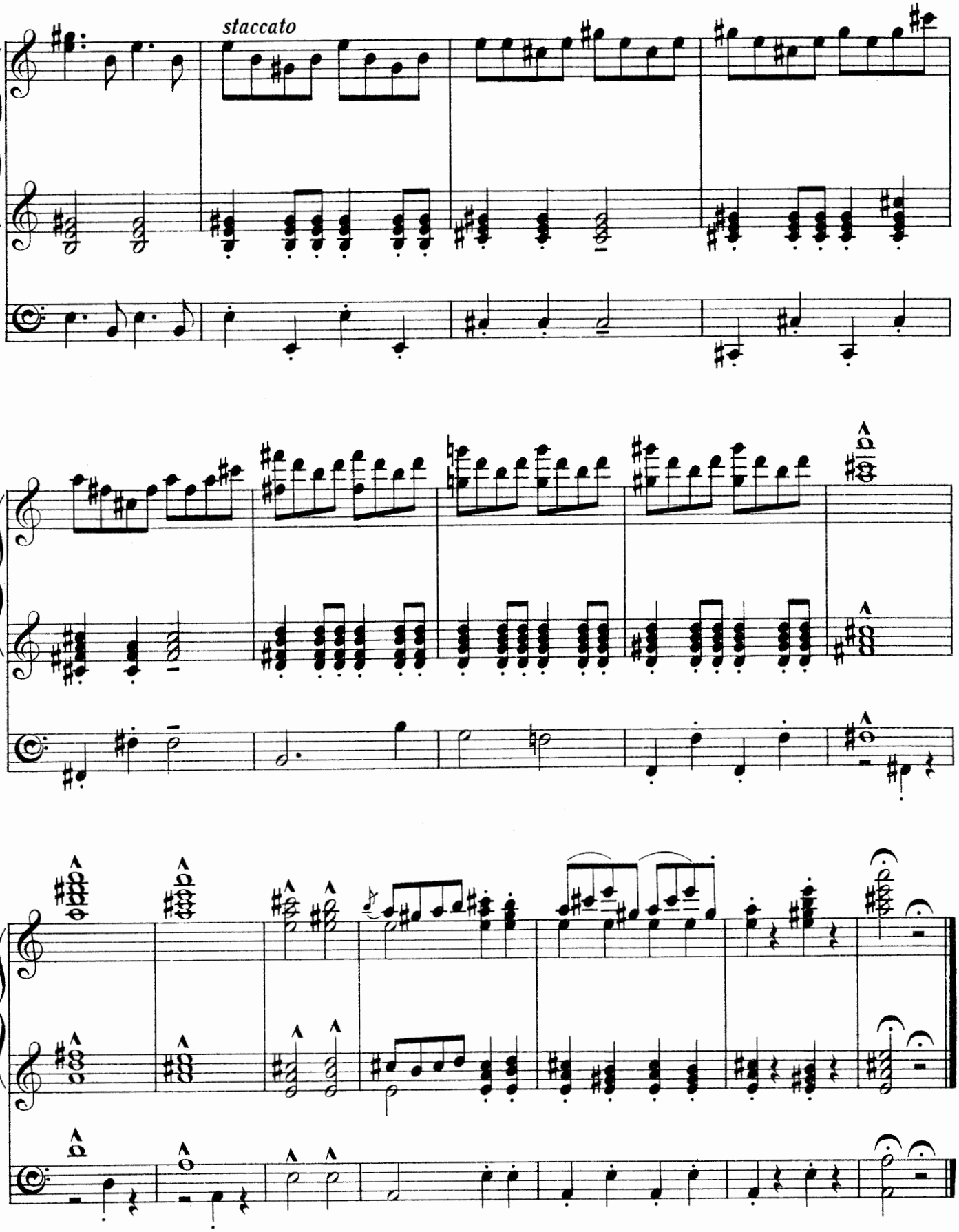

Novello & Company, Ltd. Engravers & Printers.

14007

ORIGINAL COMPOSITIONS FOR THE ORGAN

BY

GUSTAV MERKEL.

		S.	D.
1.	SONATA IN D MINOR (ORIGINALLY WRITTEN AS A DUET)	2	0
2.	FANTASIA IN E MINOR	1	0
3.	TWELVE SHORT PRELUDES	2	0
4.	PASTORALE IN G ADAGIO IN F	1	0
5.	PASTORALE IN G	1	0
6.	PRELUDE IN G ... TRIPLE FUGUE IN G MINOR POSTLUDIUM ... ... ANDANTINO	1	0
7.	MODERATO IN F PASTORALE IN A PASTORALE IN D	1	0
8.	ALLEGRETTO IN A ALLEGRO IN D	1	0
9.	OVERTURE IN C MINOR	1	0
10.	THREE SHORT PIECES:— *a*. ANDANTINO IN G *b*. ALLEGRO IN C *c*. ALLEGRO IN D PRELUDE IN E FLAT	1	0
11.	THREE SHORT PIECES:— *a*. ANDANTE IN B FLAT *b*. ALLEGRETTO IN D *c*. ANDANTE IN G	2	0
12.	TEN PRELUDES	2	0
13.	FANTASIA IN D	1	6
14.	TWO PRELUDES (B FLAT AND G) ...	1	0
15.	MARCHE RELIGIEUSE	1	0
16.	FANTASIA AND FUGUE IN C	2	0
17.	INTRODUCTION AND DOUBLE FUGUE	1	0
18.	EIGHT SHORT AND EASY PIECES (1—4)	1	0
19.	EIGHT SHORT AND EASY PIECES (5—8)	1	6
20.	FOUR TRIOS	2	0
21.	ADAGIO (IN THE FREE STYLE)	1	0

LONDON: NOVELLO AND COMPANY, LIMITED.

NEW YORK: THE H. W. GRAY CO., SOLE AGENTS FOR THE U.S.A.

Original Compositions for the Organ

New Series.

				S.	D.
1.	SEVEN CHORALE PRELUDES		C. Hubert H. Parry	3	6
2.	PRELUDE in C		W. Wolstenholme	1	6
3.	FESTIVAL PRELUDE on "Ein' feste Burg"		W. Faulkes	1	6
4.	MEDITATION		W. Faulkes	1	6
5.	POSTLUDIUM		W. Faulkes	1	6
6.	JOUR de NOCES		J. Stuart Archer	1	0
7.	CANTILÈNE		R. G. Hailing	1	0
8.	ITE MISSA EST	(Edited by John E. West)	J. Lemmens	1	6
9.	TRIUMPHAL MARCH	(Edited by John E. West)	J. Lemmens	1	6
10.	FANFARE	(Edited by John E. West)	J. Lemmens	1	0
11.	CANTABILE	(Edited by John E. West)	J. Lemmens	1	6
12.	FINALE	(Edited by John E. West)	J. Lemmens	1	6
13.	A FANTASY		C. Edgar Ford	1	6
14.	INTERMEZZO	(A Marriage Souvenir)	W. Wolstenholme	1	6
15.	LEGEND		Harvey Grace	1	6
16.	MEDITATION		Alfred Hollins	1	0
17.	BARCAROLLE		A. W. Pollitt	1	0
18.	CANTIQUE		Edward Elgar	1	6
19.	PRELUDE and FUGUE in C	(Edited by John E. West)	J. L. Krebs	2	0
20.	EPILOGUE		W. Wolstenholme	1	6
21.	SUITE ANCIENNE		F. W. Holloway	2	6
22.	FANTASIA and FUGUE		C. Hubert H. Parry	2	6
23.	VOLUNTARY		W. G. Alcock	1	0
24.	IMPROMPTU		W. G. Alcock	1	0
25.	LEGEND		W. G. Alcock	1	0
26.	INTERMEZZO		J. Stuart Archer	1	6
27.	TWELVE MINIATURES		H. M. Higgs	3	0
28.	TOCCATINA		W. G. Alcock	1	6
29.	ROMANCE in A flat		H. Sandiford Turner	1	0
30.	NOCTURNE		Thomas F. Dunhill	1	0
31.	FESTAL PRELUDE		Thomas F. Dunhill	1	6
32.	CAPRICE DE CONCERT		J. Stuart Archer	2	0

(To be continued.)

London: NOVELLO AND COMPANY, Limited.

New York: THE H. W. GRAY CO., Sole Agents for the U.S.A.

RECITAL SERIES

COLLECTED AND EDITED BY

EDWIN H. LEMARE.

Nos. 1 to 6, 7 to 12, 13 to 18, 19 to 24, 25 to 30, 31 to 36, and 37 to 42, in Seven Vols.
Each 7s. 6d. Or, separately :—

1. WEBBER, AMHURST.—Scherzo Sinfonico. 2s.
2. WOLSTENHOLME, W.—Canzona, Minuet, and Trio. 2s. 6d.
3. CAPOCCI, FILIPO.—Toccata in E flat major. 2s. 6d.
4. LEMARE, E. H.—Romance in D flat. 2s.
5. D'EVRY, E.—Concert-Overture in F. 2s. 6d.
6. BOSSI, M. E.—Second Sonata (Op. 71). 3s.

7. HOLLINS, ALFRED.—Andante in D. 2s.
8. —— Grand Chœur. 2s. 6d.
9. WOLSTENHOLME, W.—Andantino and Finale in B flat. 2s. 6d.
10. WHEELDON, H. A.—(*a*) Cantilène ; (*b*) Grand Chœur. 2s. 6d.
11. LEMARE, E. H.—Allegretto in B minor. 2s.
12. —— Marche Solennelle. 2s. 6d.

13. D'EVRY, E.—(*a*) Meditation ; (*b*) Toccata. 2s. 6d.
14. WOLSTENHOLME, W.—(*a*) The Seraph's Strain ; (*b*) Le Carillon. 2s.
15. HOLLINS, ALFRED.—Concert-Overture in C minor. 2s.
16. WHEELDON, H. A.—Romance. 2s.
17. WOLSTENHOLME, W.—(*a*) Romanza ; (*b*) Allegretto. 2s.
18. HOLLINS, ALFRED.—Concert Rondo. 2s. 6d.

19. WEST, JOHN E.—Fantasia. 2s. 6d.
20. FOSTER, MYLES B.—Minuet in F. 1s. 6d.
21. MACPHERSON, CHARLES.—Fantasy Prelude. 2s.
22. LEMARE, EDWIN H.—Chant sans Paroles. 2s.
23. WOLSTENHOLME, W.—Fantasia in E. 2s. 6d.
24. PEARSALL, R. L. DE.—Introduction and Fugue. 1s. 6d.

25. LEMARE, EDWIN H.—Second Andantino in D flat. 1s. 6d.
26. BARNETT, JOHN FRANCIS.—Fantasia in F. 2s. 6d.
27. WHEELDON, H. A.—Canzona. 2s.
28. IRELAND, JOHN.—Elegiac Romance. 2s.
29. FAULKES, WILLIAM.—Nocturne in A. 2s.
30. HORSMAN, EDWARD J.—The Curfew. 1s. 6d.

31. BAIRSTOW, EDWARD C.—Scherzo in A flat. 1s. 6d.
32. FRICKER, H. A.—Concert Overture in C minor. 2s. 6d.
33. JOHNSON, BERNARD.—Two Duologues. 2s.
34. WEST, JOHN E.—Song of Triumph. 2s. 6d.
35. LEMARE, EDWIN H.—Toccata di Concerto. 2s.
36. WILLAN, HEALEY.—Prelude and Fugue in C minor. 2s.

37. JOHNSON, BERNARD.—Overture in C sharp minor. 2s.
38. COVER, CLAUDE E.—Allegretto. 2s.
39. LEMARE, EDWIN H.—Marche Heroïque. 2s.
40. LEMARE, EDWIN H.—Summer Sketches. 2s. 6d.
41. CORBETT, FELIX.—Rêve d'Amour. 2s.
42. HOLLINS, ALFRED.—Morceau de Concert. 2s.

43. JOHNSON, BERNARD.—Pavane in A. 2s.
44. WEST, JOHN E.—Finale Jubilante. 2s.

To be continued.

LONDON : NOVELLO AND COMPANY, LIMITED.
NEW YORK: THE H. W. GRAY CO., SOLE AGENTS FOR THE U.S.A.