

à M^r le Baron Michel de Tretaigne
*Commandeur de la Légion d'Honneur
Officier de l'Ordre de Grèce, de S^t Sylvestre de Rome etc.*

2^e
FANTASIE-BALLET
pour

VIOLON

avec accompagnement de Piano

par
CH. DE BÉRIOT
OP. 105

N^o 15893

Pr. M 4, 25.

Propriété des Editeurs
MAYENCE, B. SCHOTT'S SOHNE
Londres, Schott & C^o 159 Regent Street
Bruxelles, Schott frères 82 Montagne de la Cour

SECONDE
FANTAISIE - BALLET

POUR VIOLON

par

C. de BERIOT.

Op: 105.

VIOLON.

Agitato.

PIANO.

f

cres.

Ped

Recit.

a tempo.

Recit.

Ped

Adagio.

Istesso tempo.

Tempo di boléro.

mf

dol.
Andantino.
pp

sost.
Ped

cres.

esp: f

dol.

ricochet.

legg.

con grazia.

p

pp *sust: e cres. poco a poco.* *rall.*
dim. - rall.

a tempo.
dol. p

lorgamente.
cres. *Ped* *rit.*

CODA. Allegro.

cres.

p

f

pp sur le chevalet.

pp

légèrement.

pp

OEUVRES

pour
Violon avec accomp. de Piano

par

J. B. SINGELÉE

Op. 10.	Concerto	<i>M. S.</i> 4 25
	(Avec accomp. d'Orchestre M. 8.50.)	
" 13.	Le Pirate, Fantaisie	2 75
" 14.	Lucie de Lammermoor, Fan- tasiaie	2 75
" 16.	La Part du Diable, Fantaisie	3 25
" 18.	La Sirène, Fantaisie	2 75
" 19.	L'Enchanteresse, Fantaisie	2 75
" 21.	Les Mousquetaires de la Reine, Fantasiaie	3 25
" 24.	Le Pré aux Clercs, Fantaisie	2 75
" 25.	Le Val d'Andorre, Fantaisie	2 75
" 27.	La Favorite, Fantaisie	3 50
" 28.	Jerusalem (I Lombardi), Fan- tasiaie	3 50
" 29.	Le Prophète, Fantaisie	3 50
" 30.	La Fille du Régiment, Fantaisie	3 50
" 31.	Les Huguenots, Fantaisie	4 25
" 39.	La Somnambule, Fantaisie	2 75
" 40.	Les Puritains, Fantaisie	2 75
" 56.	Fantasiaie pastorale	2 75
" 67.	Martha, Fantasiaie	3 25
" 68.	Stradella, Fantasiaie	3 25
" 69.	Le Barbier de Séville, Fantasiaie	3 25
" 71.	La Muette de Portici, Fantasiaie	3 25

Op. 72.	Le Pardon de Ploërmel, Fan- tasiaie	<i>M. S.</i> 4 25
* " 94.	Il Trovatore, Fantasiaie	2 75
" 95.	Othello, Fantasiaie	2 75
" 96.	L'Elisire d'amore, Fantasiaie	2 75
" 97.	Robin des Bois (Der Freischütz), Fantasiaie	3 25
" 98.	Fantasiaie élégante	2 75
" 112.	Roméo et Juliette, Fantasiaie	3 25
* " 113.	Ernani, Fantasiaie	3 25
" 117.	Guillaume Tell, Fantasiaie	3 50
* " 118.	Rigoletto, Fantasiaie	2 75
" 123.	Lohengrin, Fantasiaie	3 25
* " 127.	Aïda, Fantasiaie	3 25
" 129.	Le Cheval de Bronze, Fantasiaie	4 25
" 130.	La Reine d'un Jour, Fantasiaie	3 50
" 131.	Tannhäuser, Fantasiaie	4 25
" 133.	Le Domino noir, Fantasiaie	3 25
" 134.	Stabat mater de Rossini, Fan- tasiaie	2 75
" 135.	La Dame blanche, Fantasiaie	3 50
" 137.	Les Maîtres Chanteurs de Nuremberg, Fantasiaie	2 75
" 138.	La Juive, Fantasiaie	3 25

LONDRES
SCHOTT & C^o
159 Regent Street.

BRUXELLES
SCHOTT FRERES
72 Montagne de la Cour.

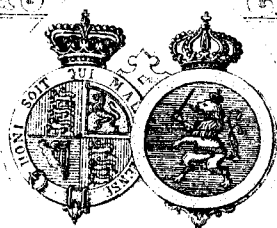

MAYENCE
B. SCHOTT'S SÖHNE
Weinergarten

PARIS
P. SCHOTT & C^{ie}
75 rue du Faubourg S^t Honoré

(170)-1 *Back*

Reproduite par V. M. G. Picorel & Co, Propriétaires

61 429 M R 321

à M^r le Baron Michel de Tretaigne
*Commandeur de la Légion d'Honneur
Officier de l'Ordre de Grèce, de S^t Sylvestre de Rome etc.*

2^e
FANTASIE-BALLET
pour

VIOLON

avec accompagnement de Piano

par
CH. DE BÉRIOT
OP. 105

N^o 15593

Fr. M 4, 25.

Propriété des Editeurs
MAYENCE. B. SCHOTT'S SÖHNE
Londres. Schott & C^o
159 Regent Street
Bruxelles. Schott frères
32 Montagne de la Cour

SECONDE FANTAISIE - BALLET

POUR VIOLON

par

C. de BERIOT.

Op: 105.

Signes explicatifs des divers port - de - voix : Vif , doux , trainé 

VIOLON. *Agitato.*

Récit.

a tempo.

Récit.

a tempo.

pp
poco a poco.
riten

VIOLON.

Adagio.

Istesso tempo.

a tempo.

Tempo di boléro.

VIOLON.

VIOLON.

VIOLON.

Andantino.

VIOLON.

VIOLON.

CODA.
Allegro.

VIOLON.

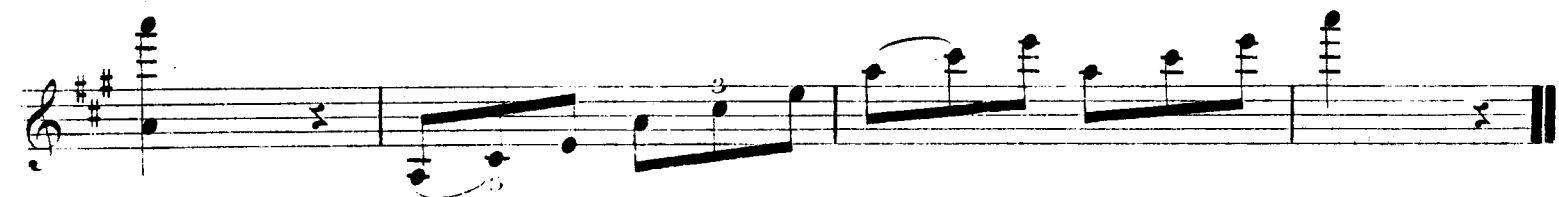
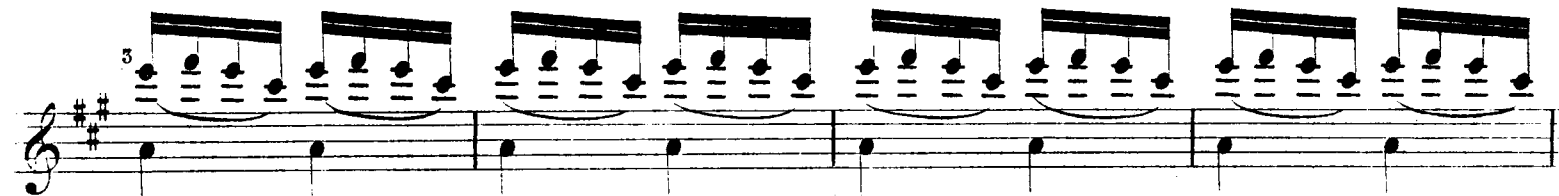
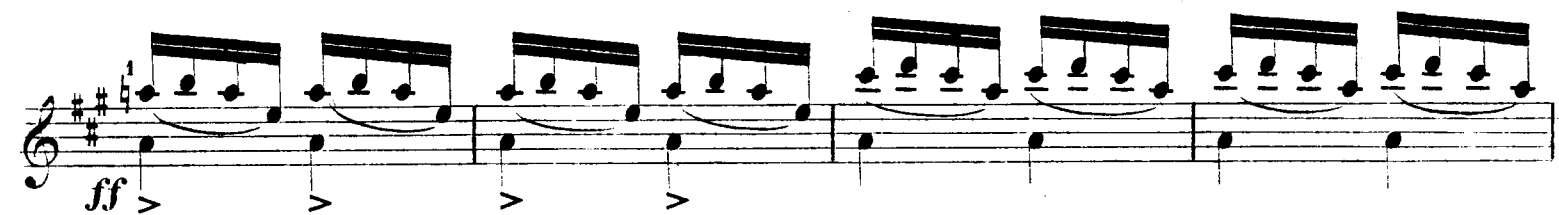

N. PAGANINI

Oeuvres pour Violon

	N. S.		N. S.
Op. 2. 1 ^{re} Sonate (Alard. Les Maîtres classiques No. 10)	1 50	Op. 11. Moto perpetuo (<i>Mouvement perpétuel</i>) avec acc. de Piano	2 —
Op. 3. 12 ^{me} Sonate (Alard. Les Maîtres classiques No. 30)	1 75	L'Orchestre séparément	2 —
Op. 6. Premier Concerto, avec acc. de Piano	21 —	Op. 12. Non più mesta, avec acc. de Piano	3 —
L'Orchestre séparément n.	21 —	L'Orchestre séparément	5 25
Op. 6 ^{bis} . Rondo du 1 ^{er} Concerto	4 25	Op. 13. I palpiti, avec acc. de Piano	6 25
Allegro du 1 ^{er} Concerto. Refait et réinstrumenté avec une Cadenza par G. Besekirsky	4 25	L'Orchestre séparément n.	6 25
avec acc. d'Orchestre	7 75	Op. 14. Etudes en 60 Variations sur l'air Barucaba, pour Violon solo. En trois Suites, chaque	2 —
Op. 7. Second Concerto (<i>Clochette</i>), avec acc. de Piano	16 75	Sonata, avec acc. de Piano	—
L'Orchestre séparément	16 75	„ „ de Violon et Violoncello	—
Op. 7 ^{bis} . La Clochette, Rondo du 2 ^d Concerto	4 25	Introduction et Variations sur „Nel cor più non mi sento“ de l'Op. Molinara pour Violon solo	—
Op. 8. Le Streghe (<i>Danse des Sorcières</i>), avec acc. de Piano	7 —	* 24 Capricen nebst Perpetuum mobile und Duo für eine Violine	1 50
L'Orchestre séparément n.	7 —	* 60 Variationen über das Lied Barucaba (als Vorbereitung zu den 24 Capricen)	—
Op. 9. God Save the Queen, avec acc. de Piano	3 25	Oeuvres posthumes, pour Violon avec accomp. de Piano (Op. 6 à 13, Sonata) Edition originale et complète, ornée du Portrait de l'Auteur	9 —
L'Orchestre séparément	5 25		
Op. 10. Le Carnaval de Venise, avec acc. de Piano	—		

* Bearbeitet von Emil Kross.

Morceaux détachés

pour Violoncello avec acc. de Piano:

2 Etudes de Concert transcr. par R. E. Bockmühl. No. 1. Le Carnaval de Venise	2 75
„ 2. Mouvement perpétuel	2 50

pour Flûte avec acc. de Piano:

Op. 8. Le Streghe (<i>Danse des Sorcières</i>) fameuses Variations arr. par G. Briccialdi	3 25
---	------

pour Piano seul:

Op. 7 ^{bis} . La Clochette, Rondo du 2 ^d Concerto transcr. par F. Beyer	1 50
Op. 8. Le Streghe (<i>Danse des Sorcières</i>) transcr. par H. Rupp	1 50

Propriété pour tous pays

B. SCHOTT'S SOHNE, MAYENCE

Schott & C^o Londres. P. Schott & C^{ie} Paris. Schott frères, Bruxelles.

159 Regent Street 70 rue du Faubourg St Honoré 82 Montagne de la Cour