

# SOUVENIR DU GRAND-HÔTEL D'ARCACHON

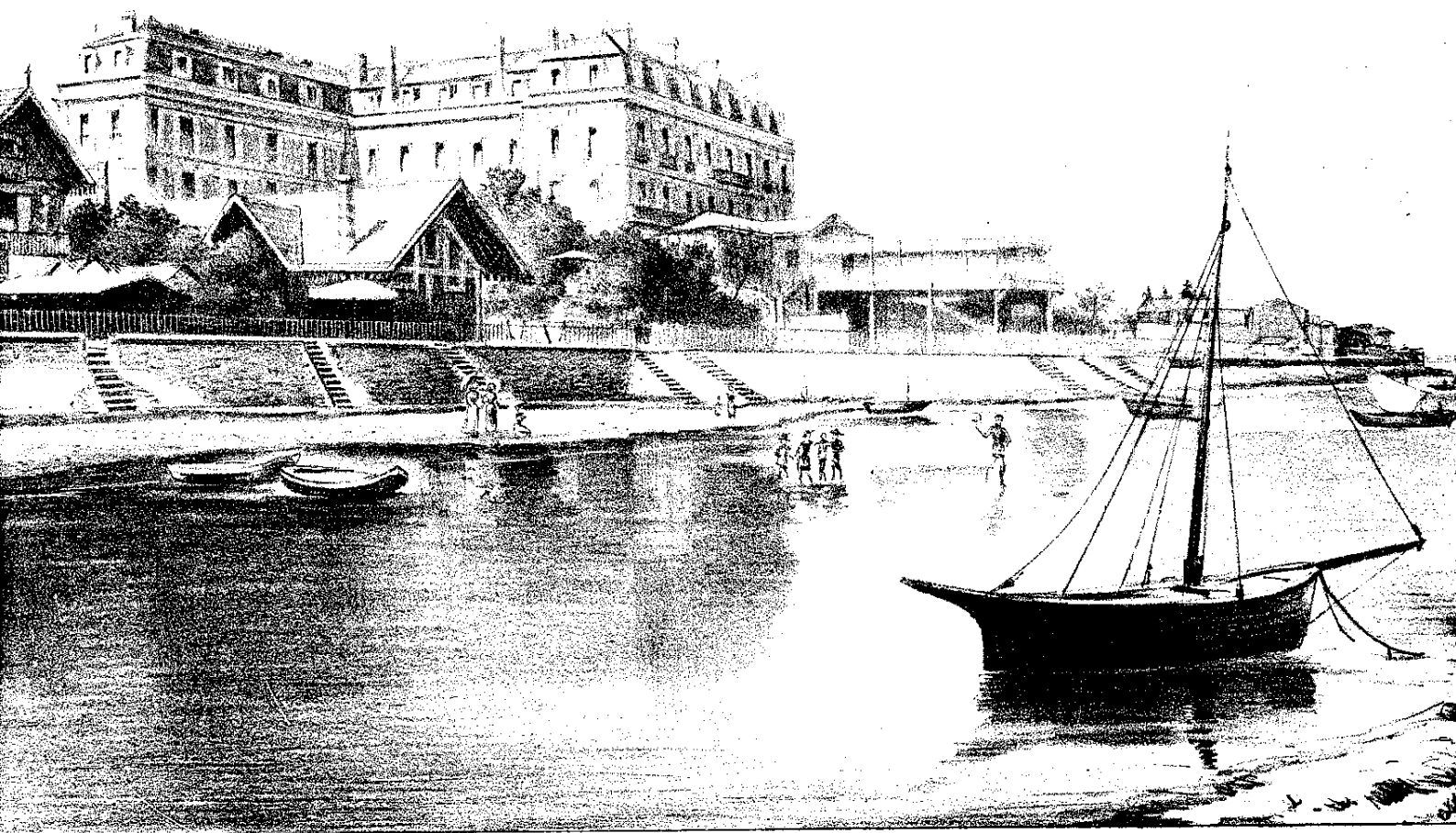

DENIS, lith

1867

PAR

VAISE

# FR. BEHR

Pour PIANO

Prix: 6

Paris, P. SCHOTT & C<sup>ie</sup> - 10, rue de Valenciennes - 70  
Londres, SCHOTT & C<sup>ie</sup> - Mayence, les Fils de B. SCHOTT - Bruxelles, SCHOTT, Freres - Sydney, SCHOTT & C<sup>ie</sup>

# SOUVENIR DU GRAND HÔTEL D'ARCACHON

VALESE

Pour le PIANO.

Par FR. BEHR.

## INTRODUCTION.

Andante sostenuto molto.

PIANO

*p*

*espressivo cantabile.*

*crescendo*

*sempre di più*

*fz con passione*

*riten.*

*a tempo.*

*mf*

*cresc.*

*f*

*diminuendo e ritenuto molto.*

*Ped.* \* *Ped.* \* *Ped.* \* *Ped.* \* *Ped.* \* *Ped.* \* *Ped.* \*

*1 2 3 4 5* *1 2 3 4 5* *1 2 3 4 5* *1 2 3 4 5* *1 2 3 4 5* *1 2 3 4 5* *1 2 3 4 5*

VALSE

*p* Con sentimento, cantabile molto

2

Ped. \* Ped. \* Ped. \*

Ped. \* Ped. \* Ped. \* Ped.

*p* *cres*

\* Ped. \* Ped. \* Ped. \*

*cen do* *f con passione*

Ped. \* Ped. \* Ped. \*

*p espressivo*

Ped. \* Ped. \* Ped. \*

Second system of the piano score. The right hand continues the melodic line with slurs and accents. The left hand accompaniment remains. The instruction *f* is written below the right hand. Pedal markings are *Ped.* and *\* Ped.*

Third system of the piano score. The right hand features a melodic line with slurs and accents. The left hand accompaniment continues. The instruction *f* is written below the right hand. Pedal markings are *Ped.* and *\* Ped.*

Fourth system of the piano score. The right hand continues the melodic line with slurs and accents. The left hand accompaniment continues. The instruction *f* is written below the right hand. Pedal markings are *Ped.* and *\* Ped.*

Fifth system of the piano score. The right hand features a melodic line with slurs and accents. The left hand accompaniment continues. The instruction *riten. un poco* is written below the right hand. Pedal markings are *Ped.* and *\* Ped.*

*p* *Con sentimento, cantabile molto*

*p* *cres.*

*cen do* *f con passione*

*p espressivo*

1 2

*mf marcato* *crescendo molto* *ff*

Ped. \* Ped. \* Ped. \*

*ff* *ffz* *ffz* *p Scherzando e leggero*

Ped. \* Ped. \*

Ped. \* Ped. \* Ped. \* Ped. \* Ped. \*

*cres - cen - do*

Ped. \* Ped. \* Ped. \* Ped. \* Ped. \*

*f*

Ped. \* Ped. \* Ped. \* Ped. \* Ped. \*

*ff* *marcatiss.*

Ped. V \* Ped. \* Ped.

*p* *dolce cantabile*

\* Ped. \* Ped. \*

*crescendo et affrettando sempre di più*

*f*

Ped. \* Ped. \* Ped. \* Ped. \*

*ff* *con passione*

*riten un poco*

1<sup>a</sup> 2<sup>a</sup>

Ped. \* Ped. \* Ped. \* \*

a tempo.

*p* con sentimento, cantabile molto

espressivo  
pp

crescendo molto  
ff con passione

riten molto  
a tempo

pesante  
riten  
ffz  
strepitoso

ffz