EDITION PETERS

No. 2229 d

Beethoven

Symphonie IV

B dur — Si bémol majeur — B♭ major

Klavier und Violine

Violine II ad libitum

(Sitt)

Symphonie

von

L. VAN BEETHOVEN

für

Pianoforte und Violine

bearbeitet

von

HANS SITT.

Eigentum des Verlegers.

6913.

LEIPZIG
C. F. PETERS.

Violine II ad libitum.

Symphonie IV.

Beethoven, Op. 60.

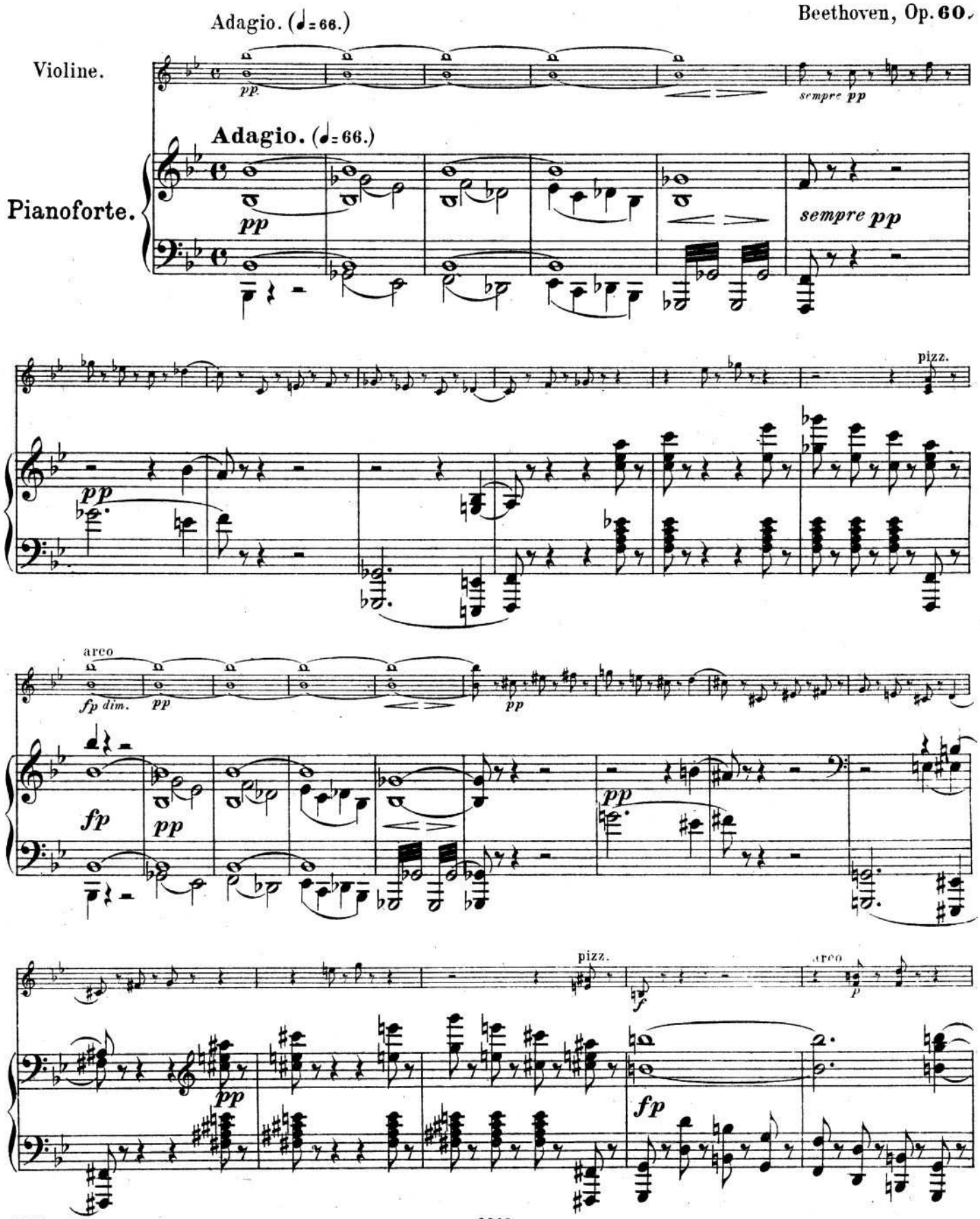

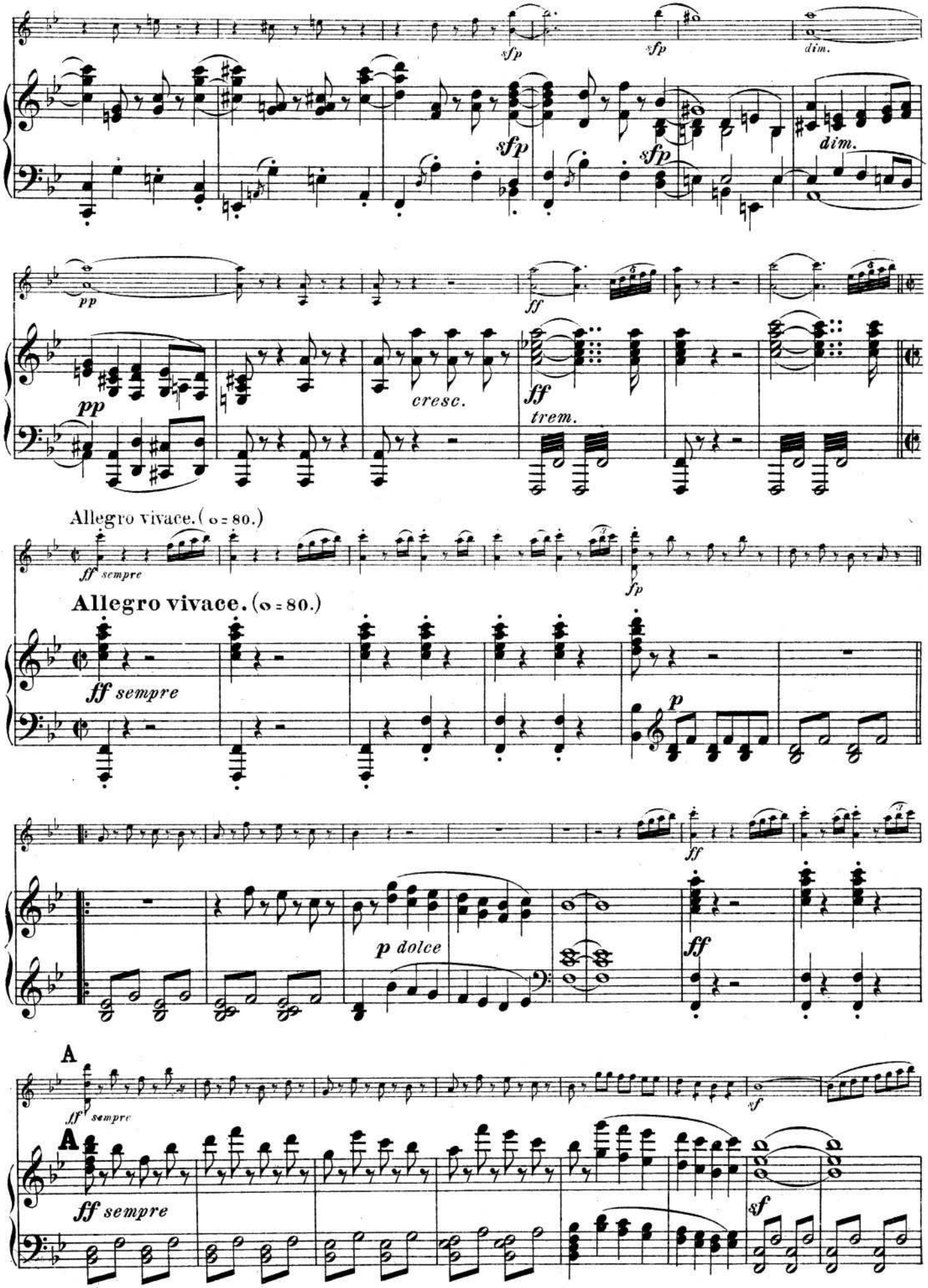
sfp
sfp
dim.
sfp
sfp
dim.
pp
ff
pp
cresc.
ff
trem.
Allegro vivace. (𝅗𝅥 = 80.)
ff sempre
fp
Allegro vivace. (𝅗𝅥 = 80.)
ff sempre
p
ff
p dolce
ff
A
ff sempre
sf
A
ff sempre
sf

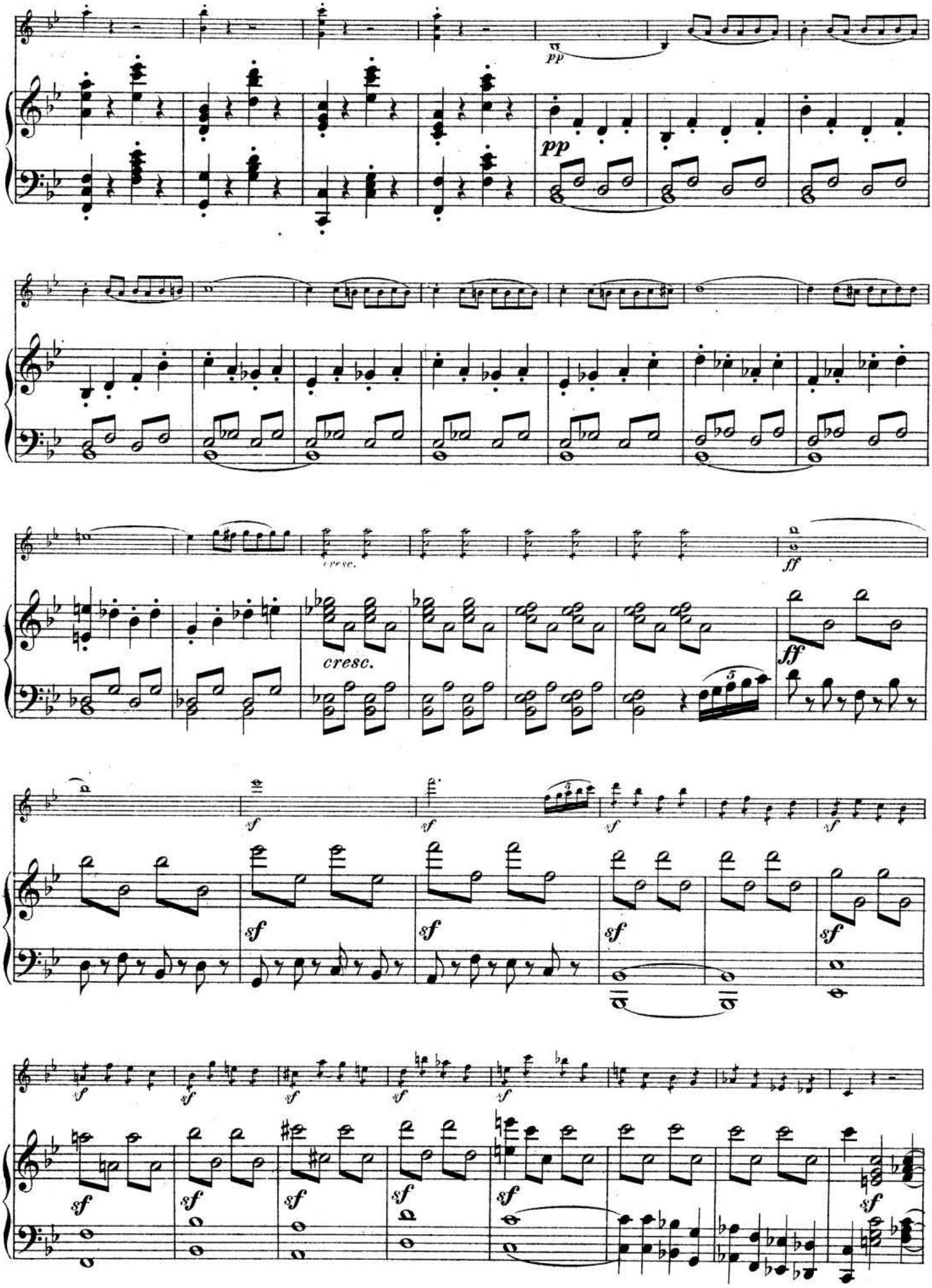
pp
pp
cresc.
cresc.
ff
ff
sf
sf
sf
sf
sf
sf
sf
sf
sf
sf
sf
sf
sf
sf
sf
sf

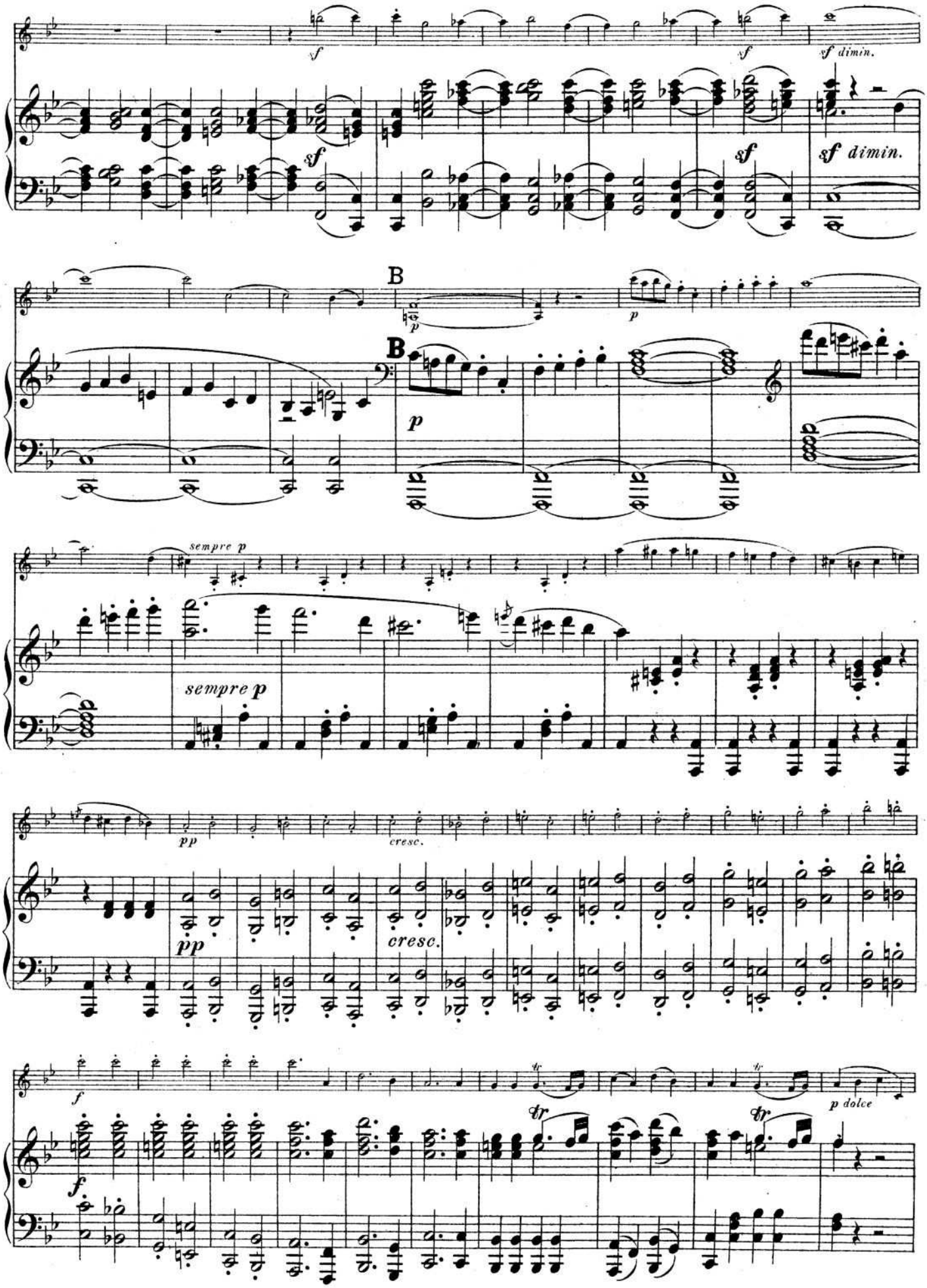
sf
sf dimin.
B
p
sempre p
pp
cresc.
f
p dolce
tr

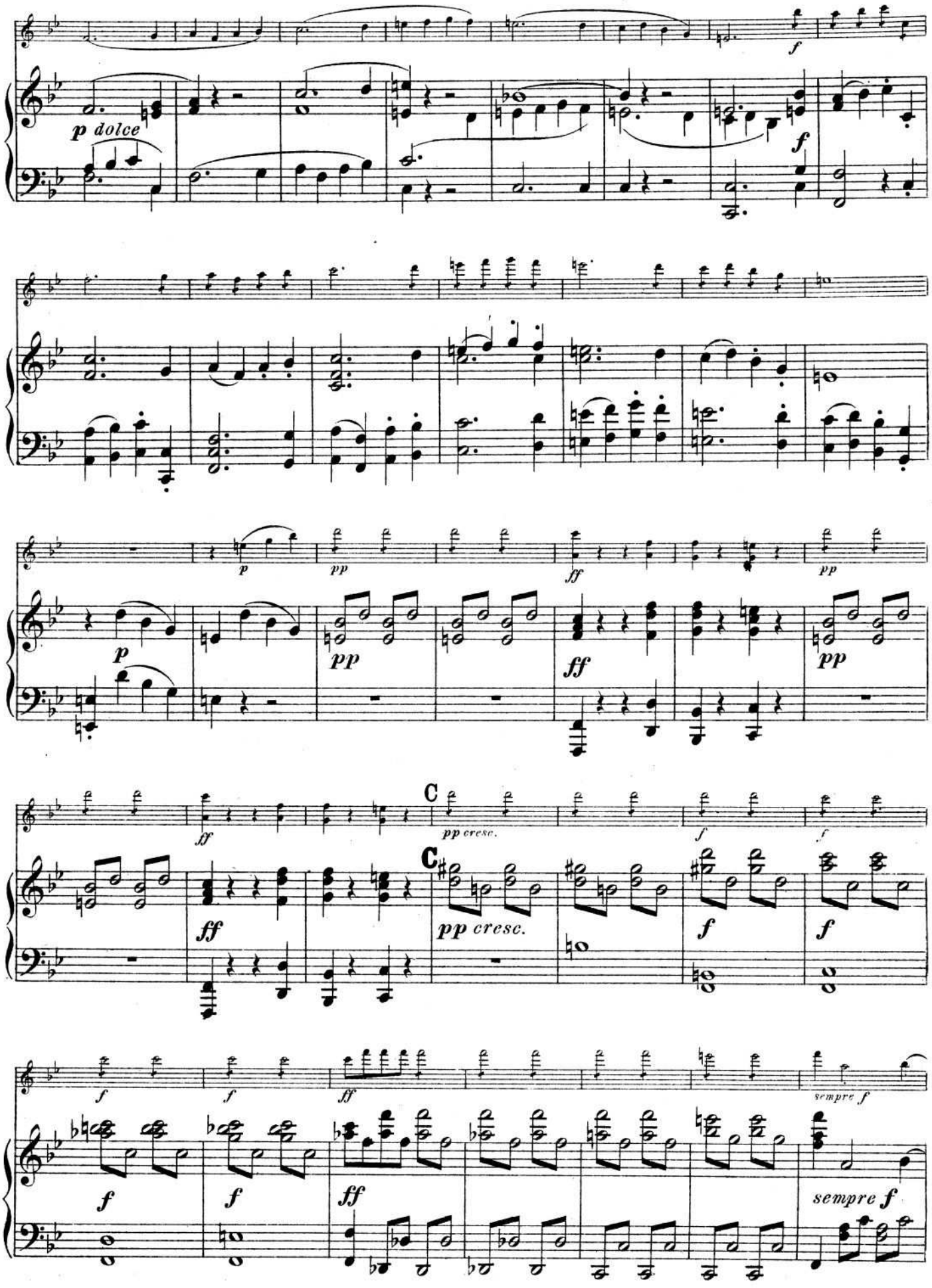
p dolce
f
p
pp
ff
pp
C
pp cresc.
f
sempre f

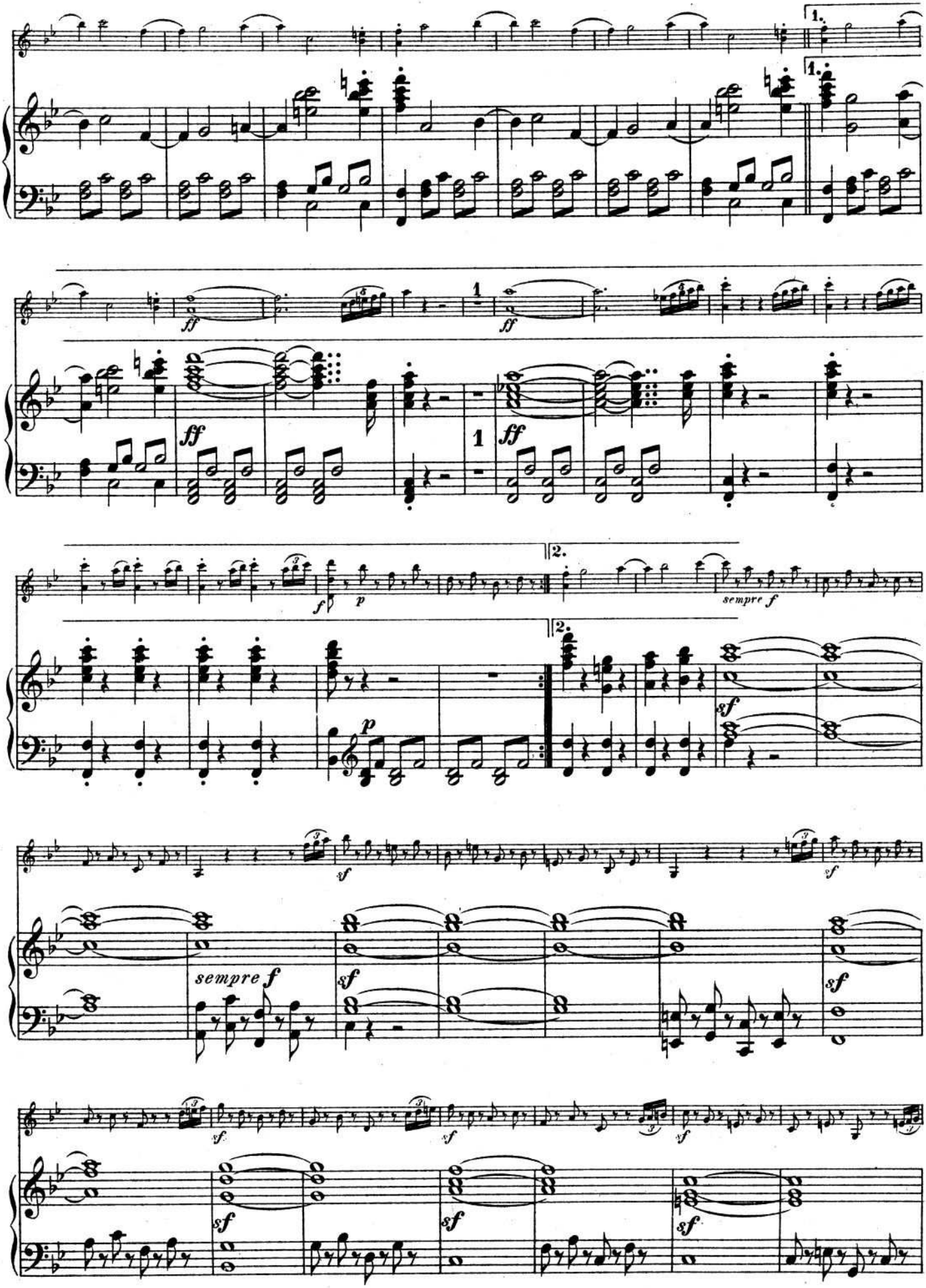
1.
ff
sempre f
p
sempre f
sf

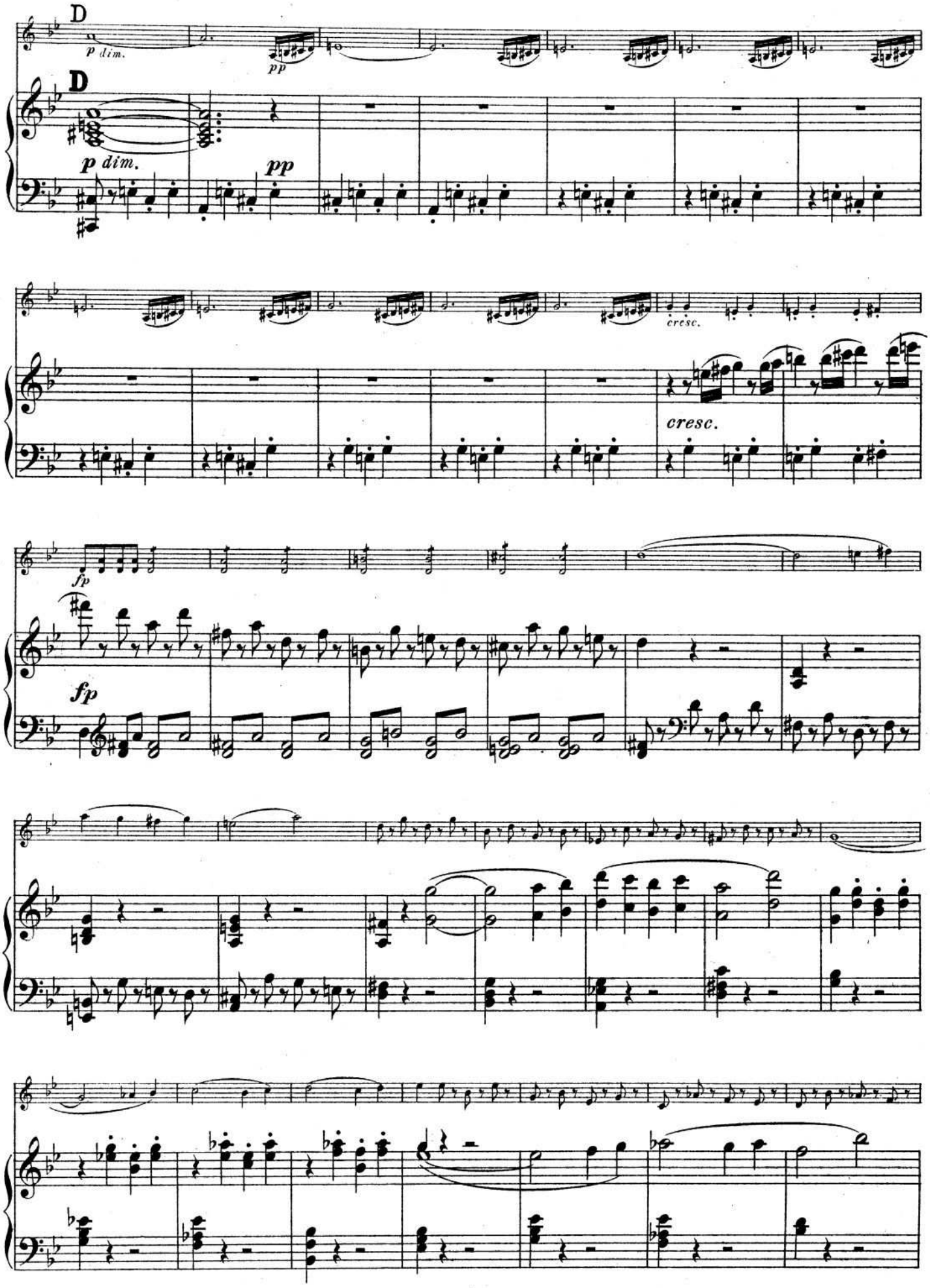
D
p dim.
pp
D
p dim.
pp
cresc.
cresc.
fp
fp

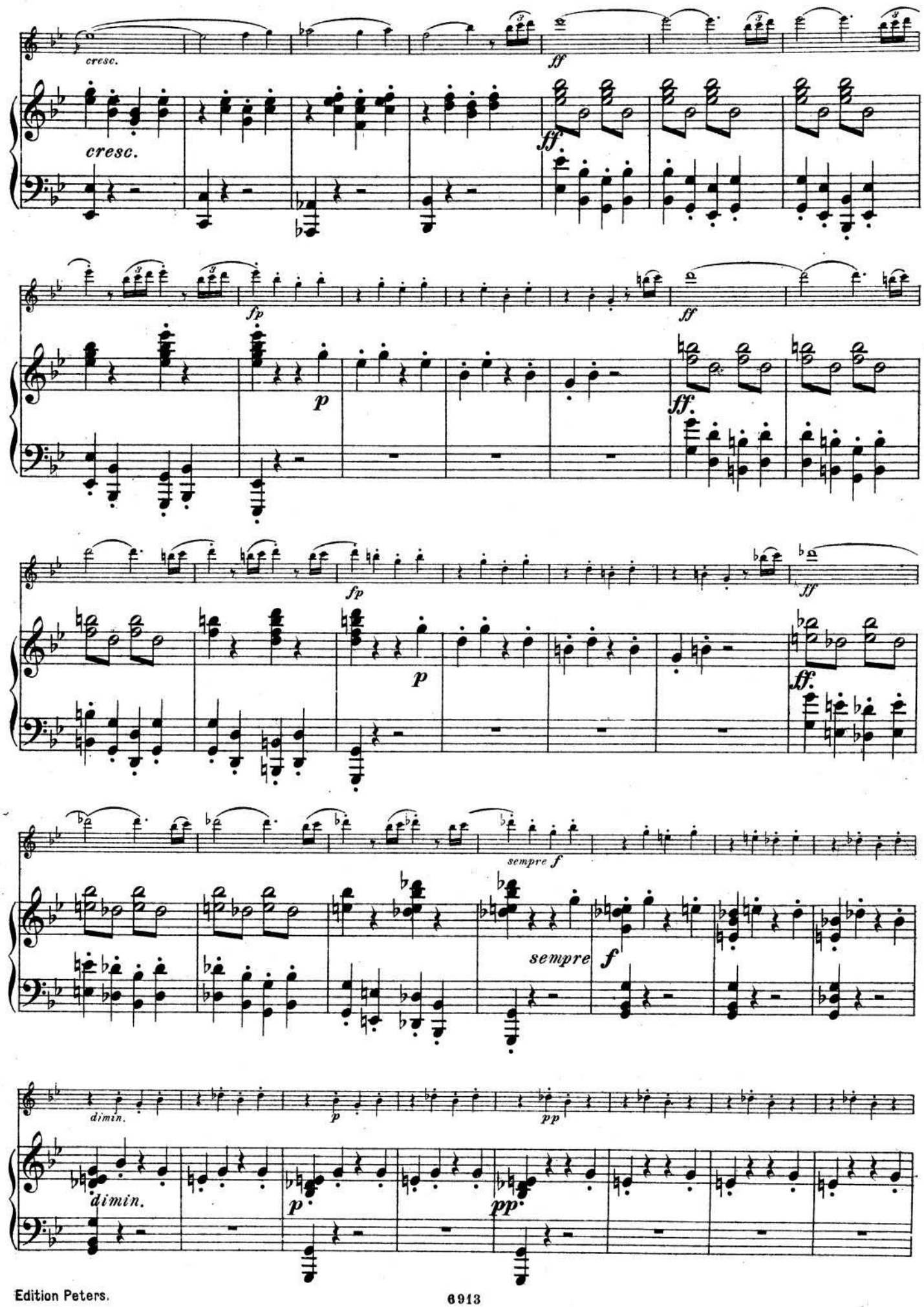
cresc.
ff
cresc.
ff
fp
p
ff.
fp
ff
p
ff.
sempre f
sempre
f
dimin.
p
pp
dimin.
p
pp

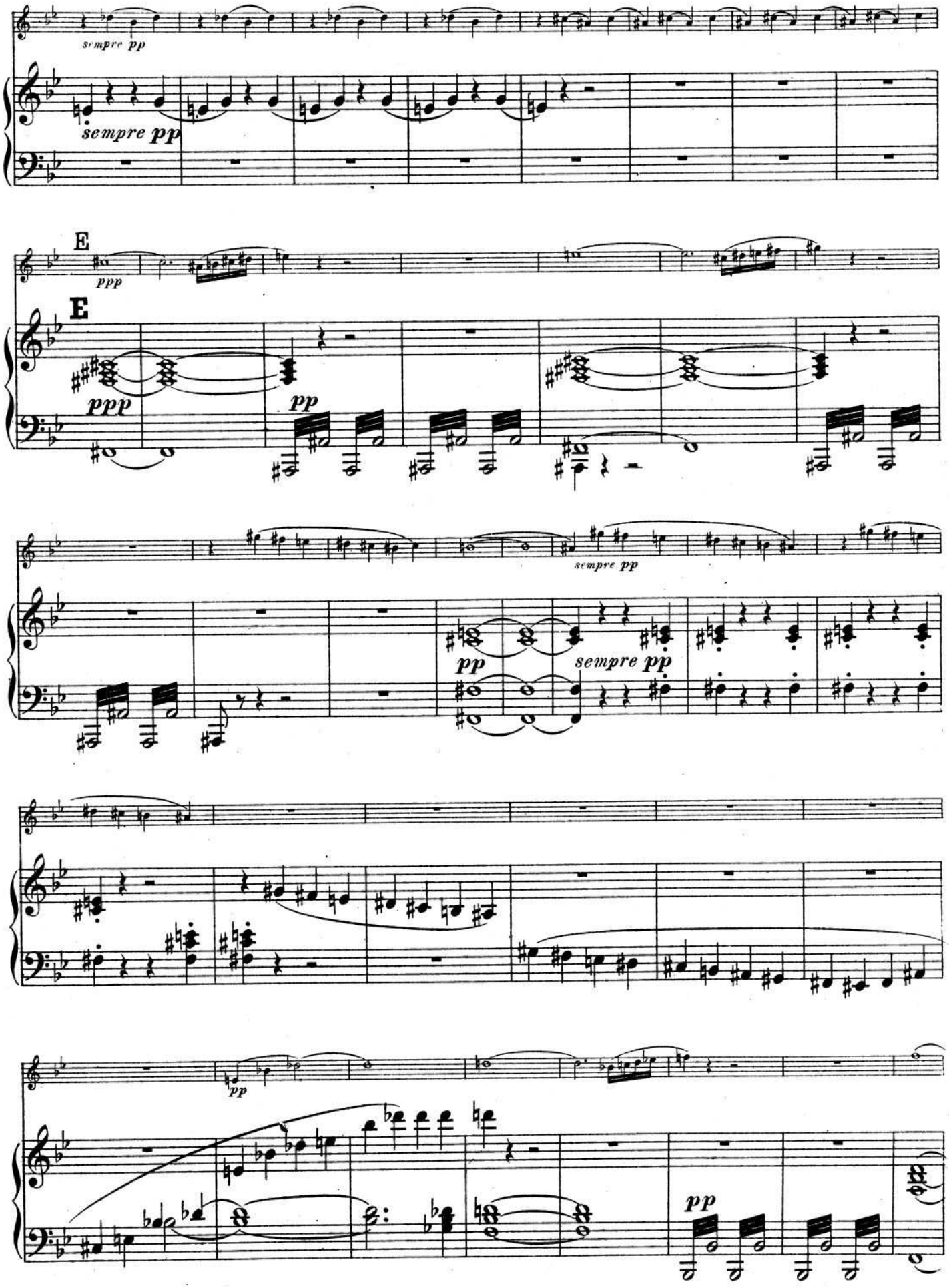
sempre pp
sempre pp
E
ppp
E
ppp
pp
sempre pp
pp
sempre pp
pp
pp

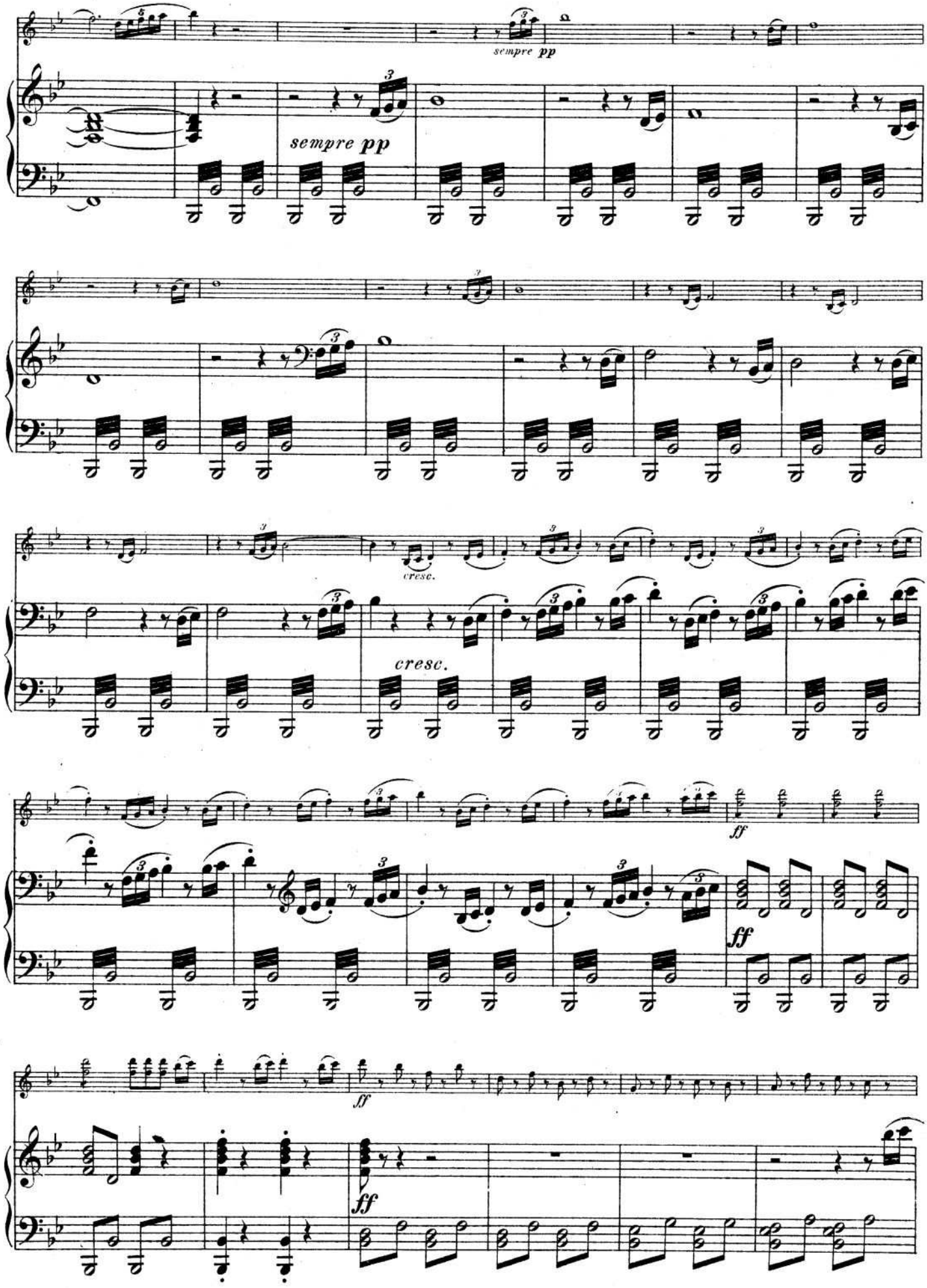
sempre pp
sempre pp
cresc.
cresc.
ff
ff
ff

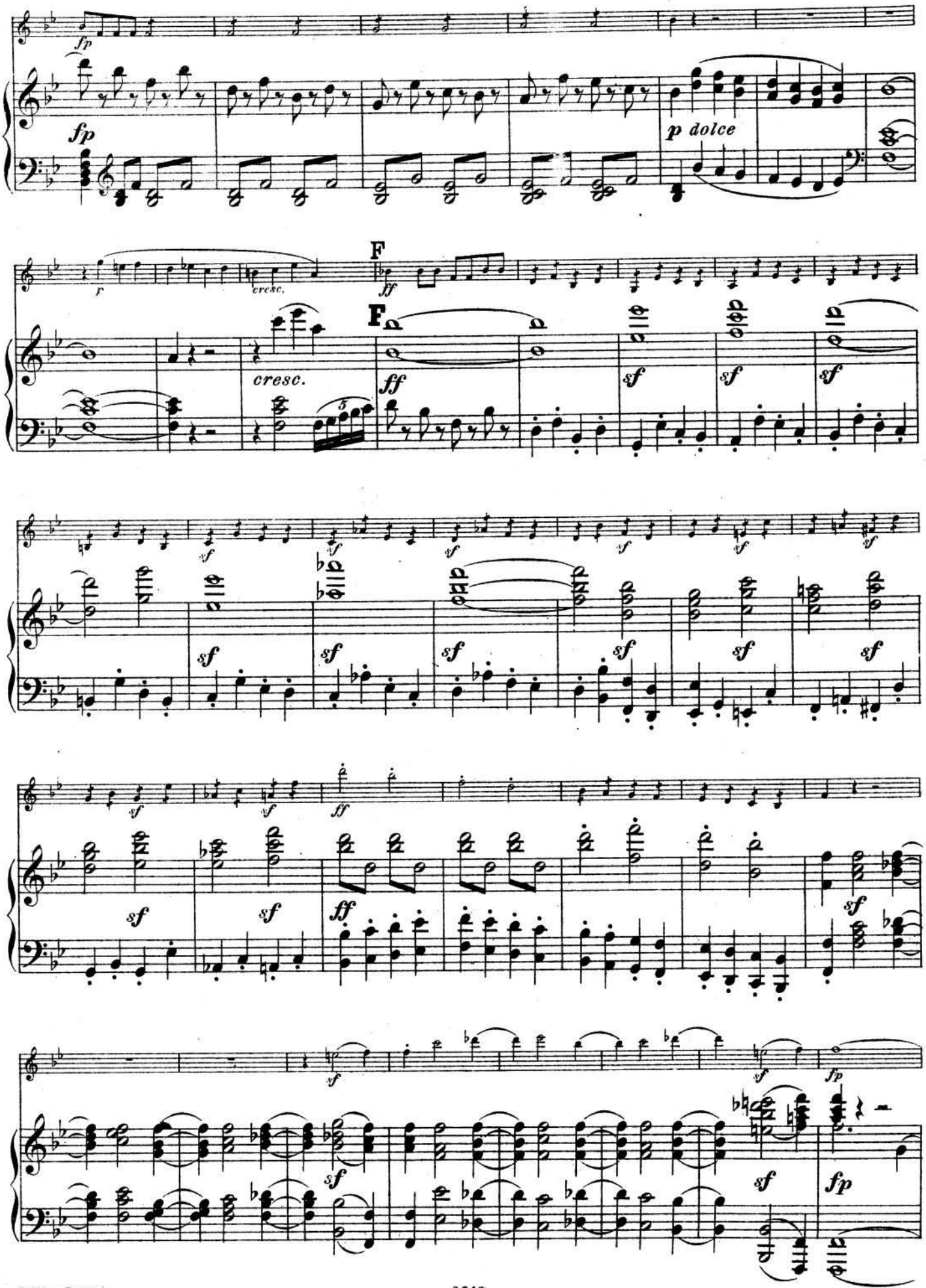
fp
p dolce
cresc.
F
ff
sf
fp

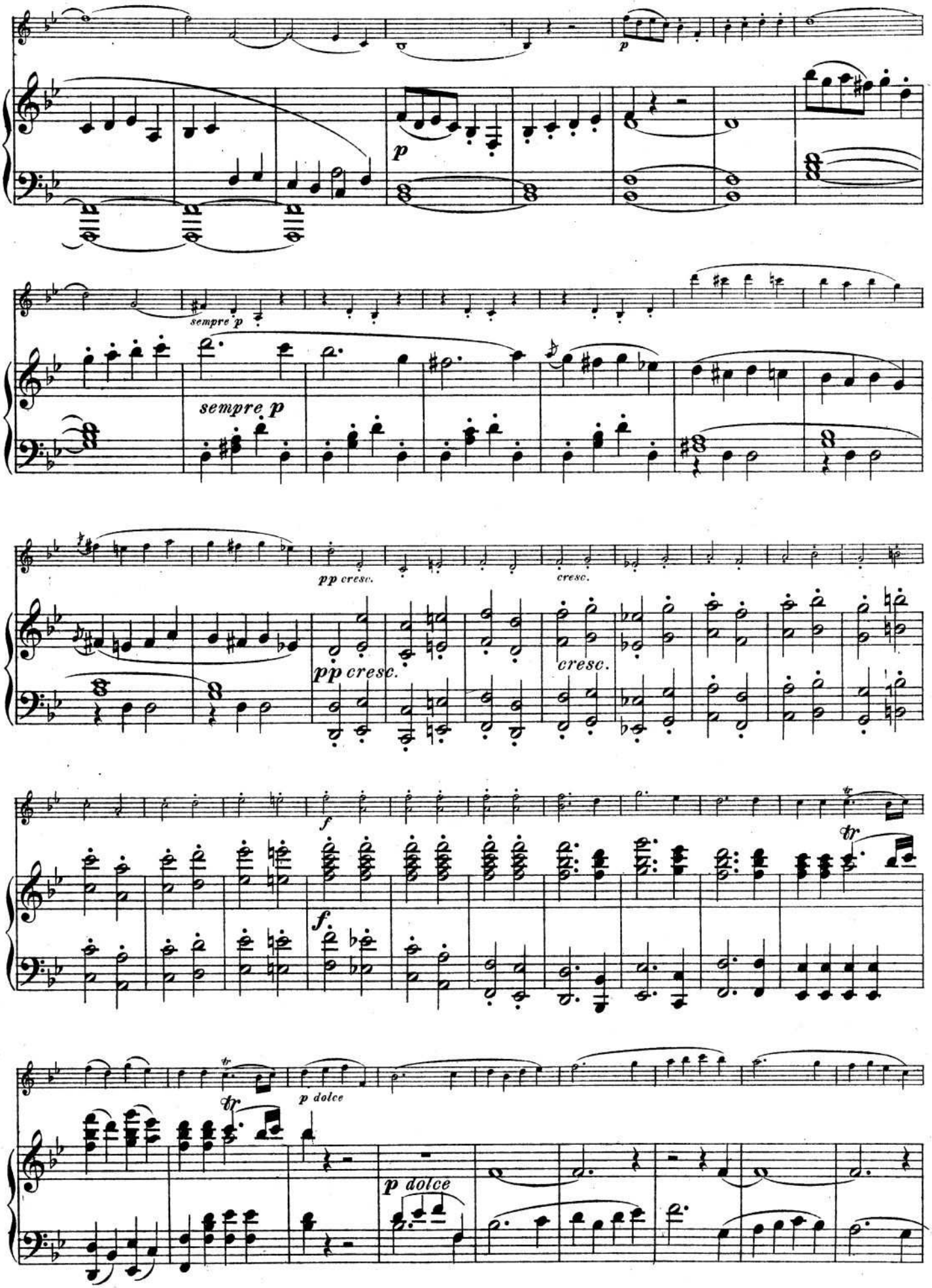
p
sempre p
sempre p
pp cresc.
cresc.
pp cresc.
cresc.
f
f
tr
tr
p dolce
tr
p dolce

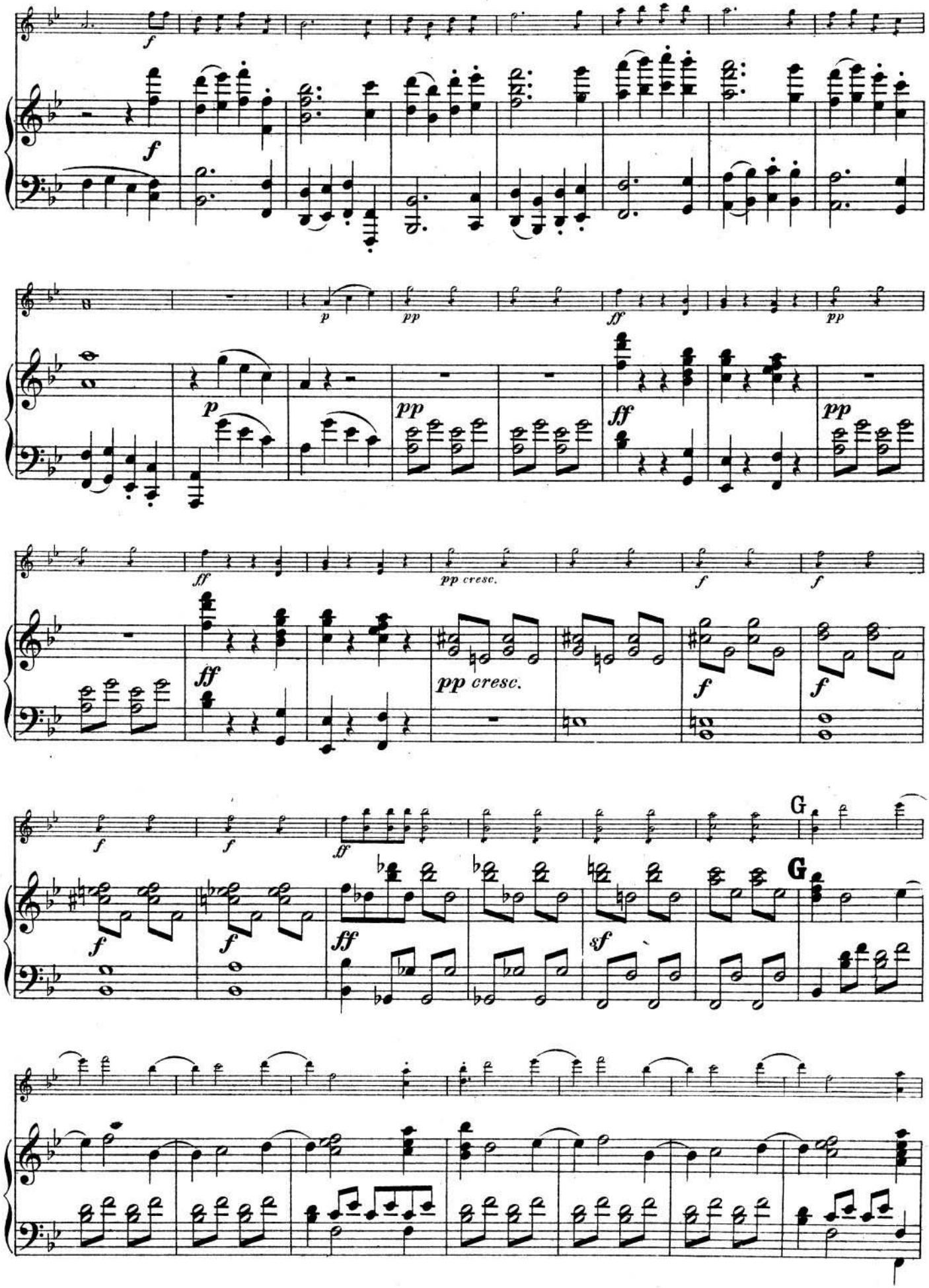
f
p
pp
ff
pp cresc.
G
sf

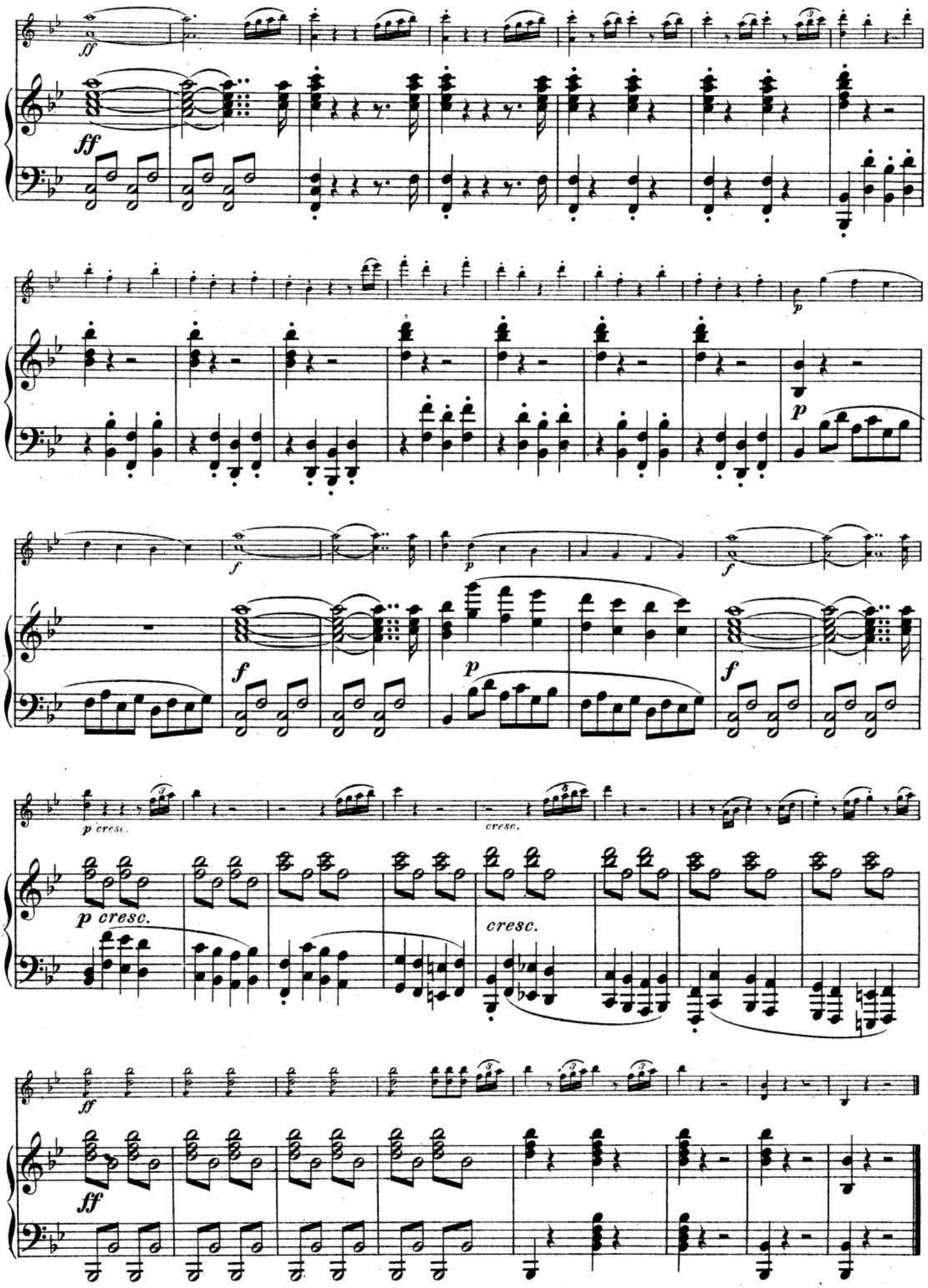
ff
p
f
p
f
p cresc.
cresc.
p cresc.
cresc.
ff
ff

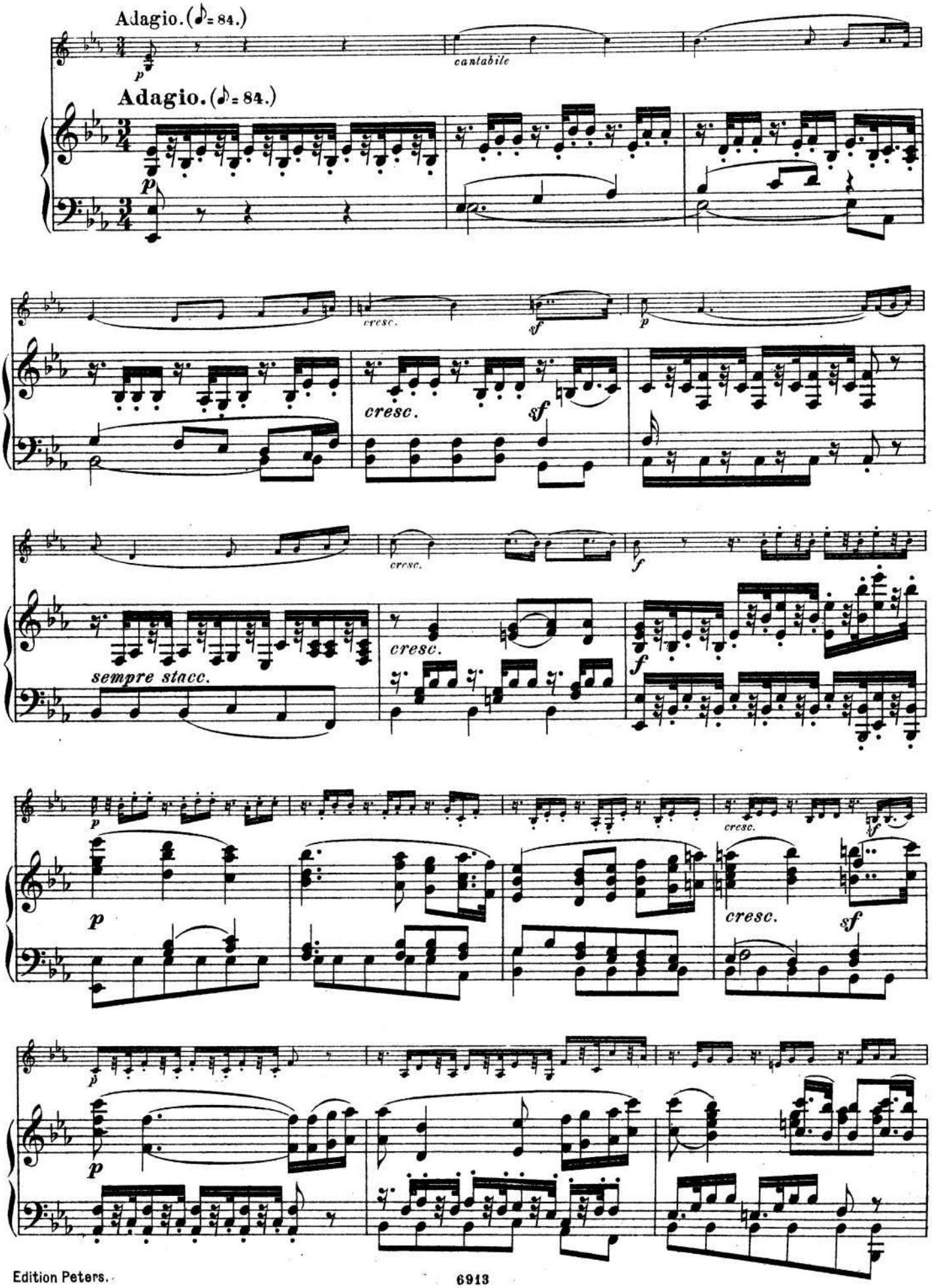
Adagio. (♪ = 84.)
p
cantabile
Adagio. (♪ = 84.)
p
cresc.
sf
p
cresc.
sf
cresc.
f
sempre stacc.
cresc.
f
p
cresc.
f
p
cresc.
sf
p
p

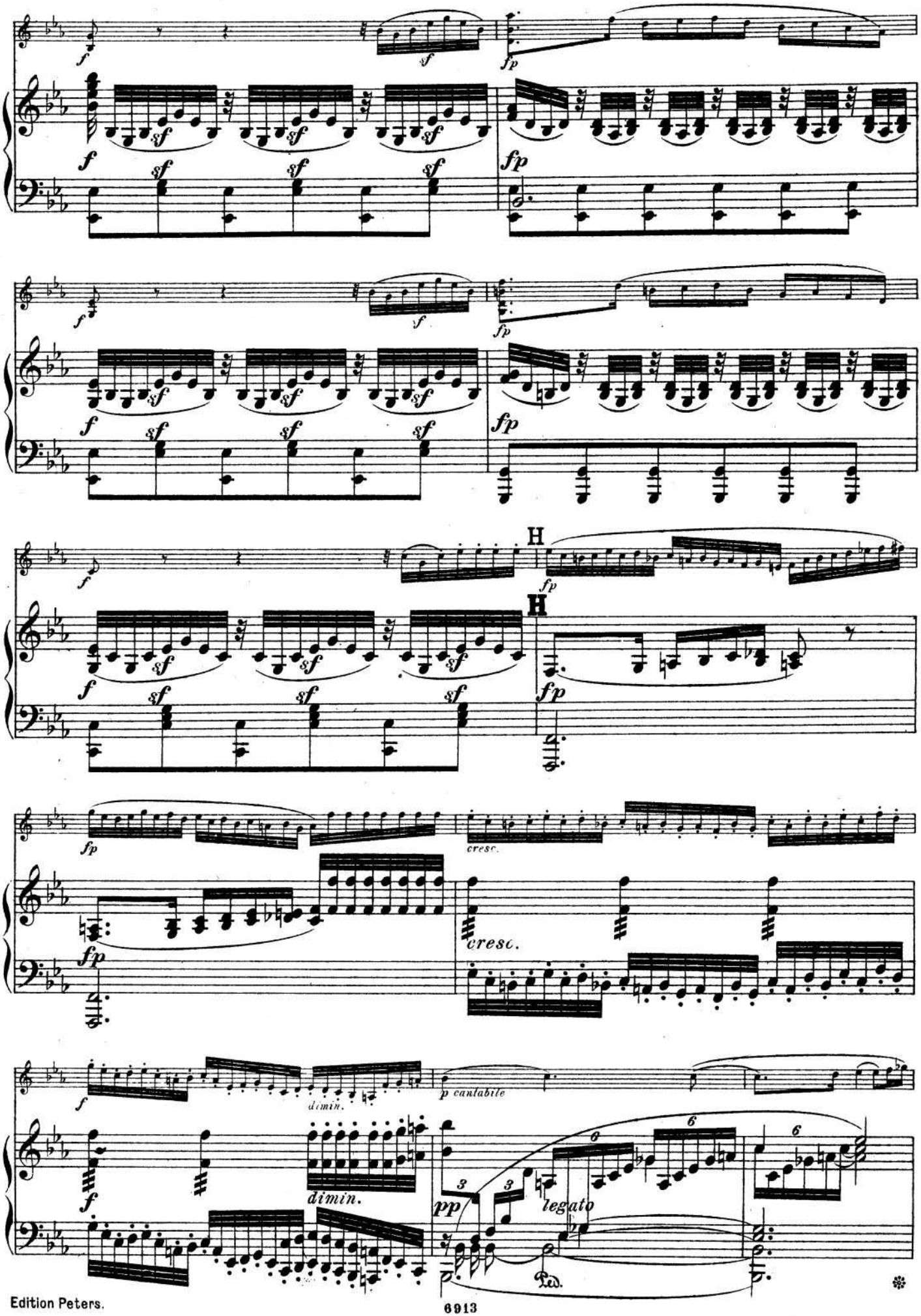
f
sf
fp
H
cresc.
dimin.
p cantabile
pp
legato
Ped.

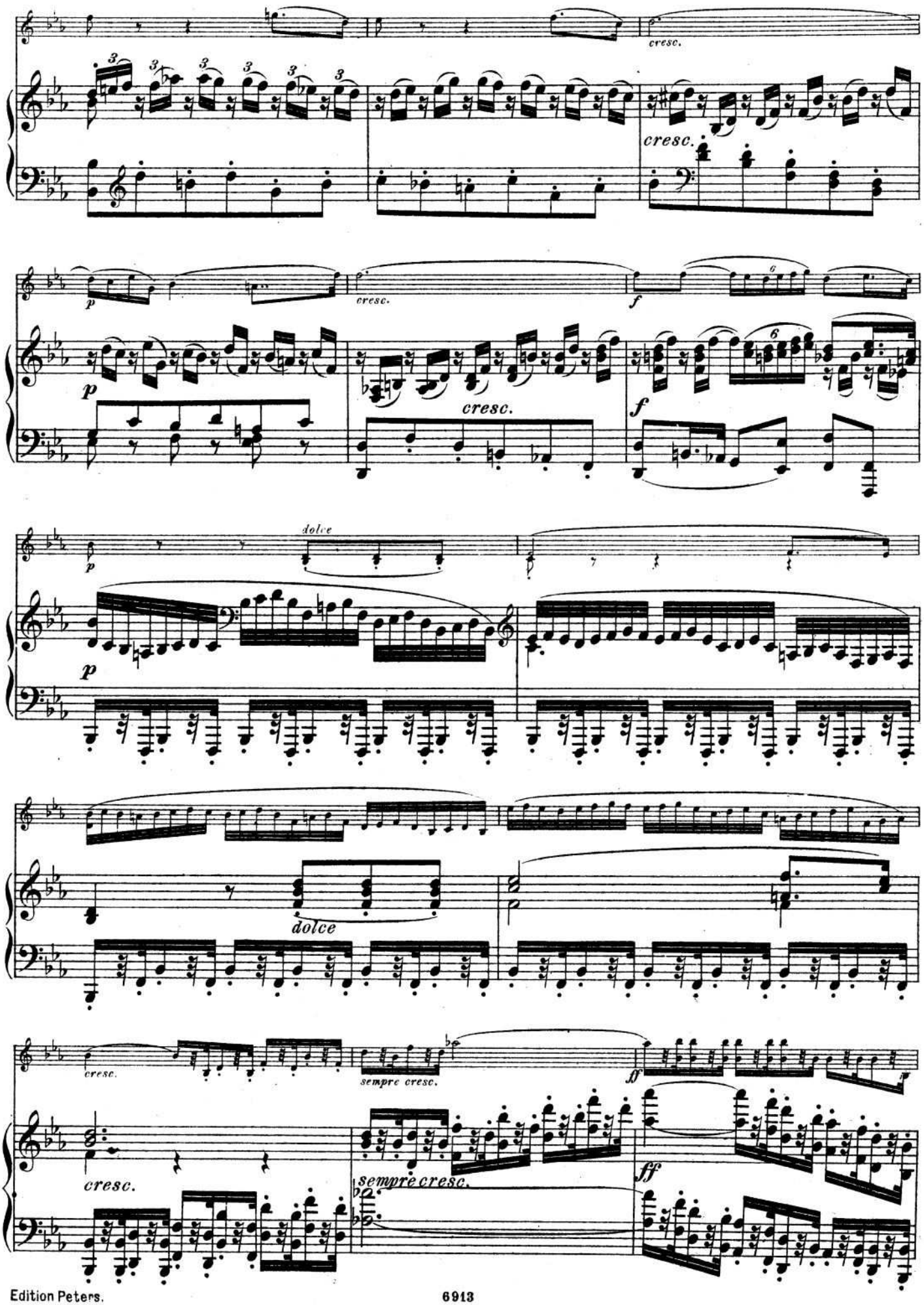
cresc.
cresc.
p
cresc.
f
p
cresc.
f
dolce
p
dolce
cresc.
sempre cresc.
ff
cresc.
sempre cresc.
ff

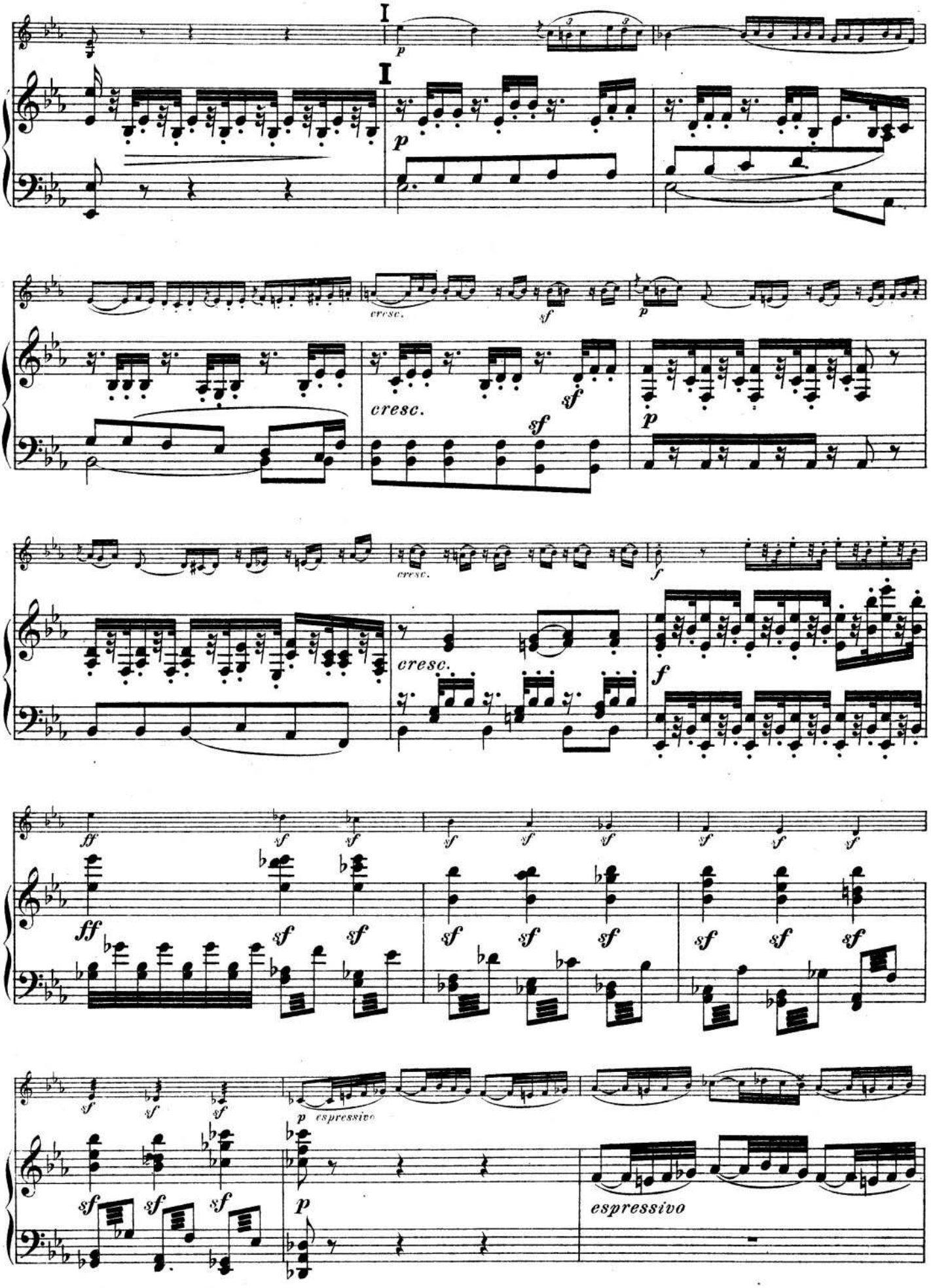
I
I
p
cresc.
sf
p
cresc.
sf
sf
p
cresc.
f
cresc.
f
ff
sf
sf
sf
sf
sf
sf
sf
sf
sf
sf
sf
sf
sf
sf
sf
sf
p espressivo
p
espressivo

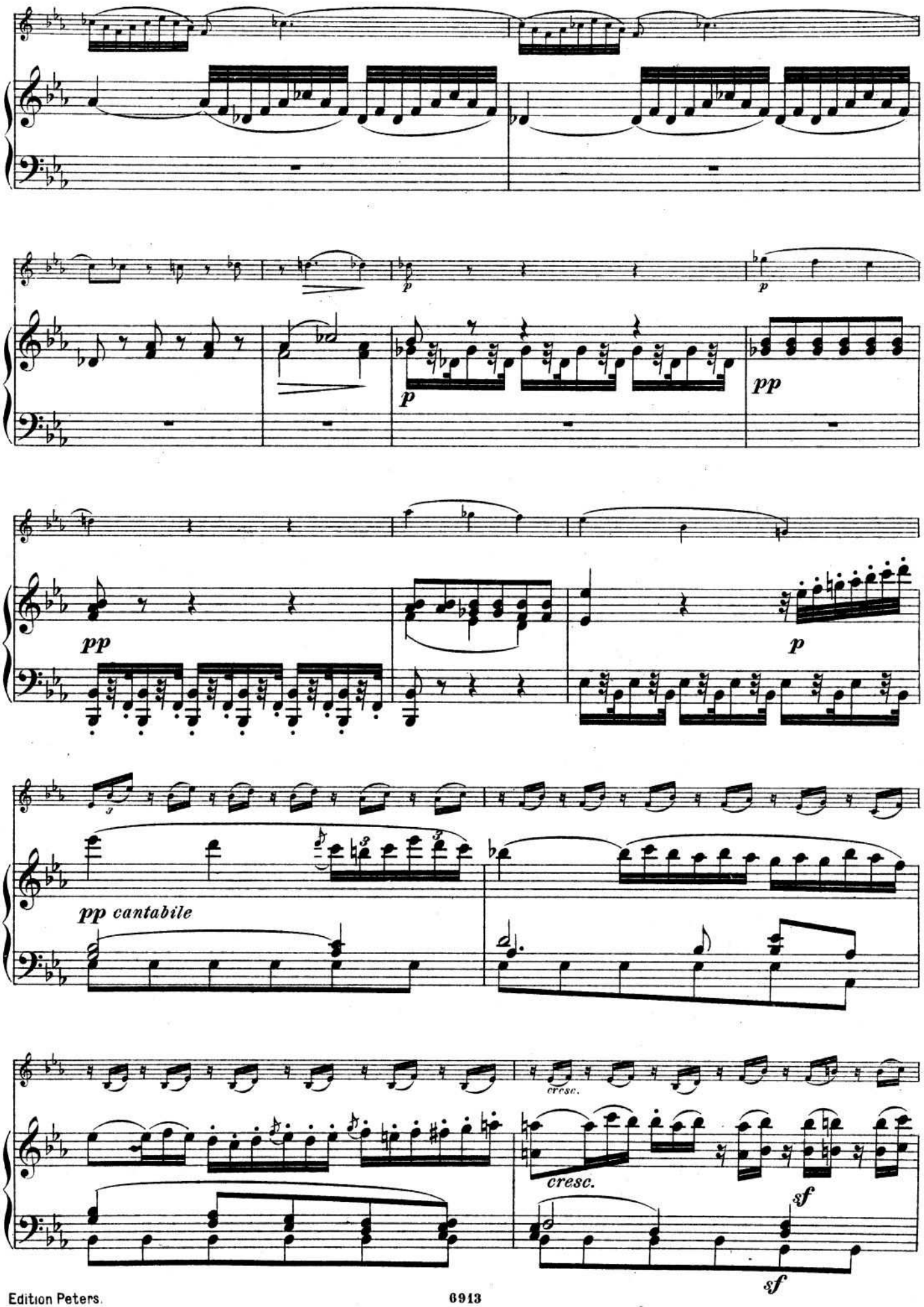
p
p
pp
pp
p
pp cantabile
cresc.
cresc.
sf
sf

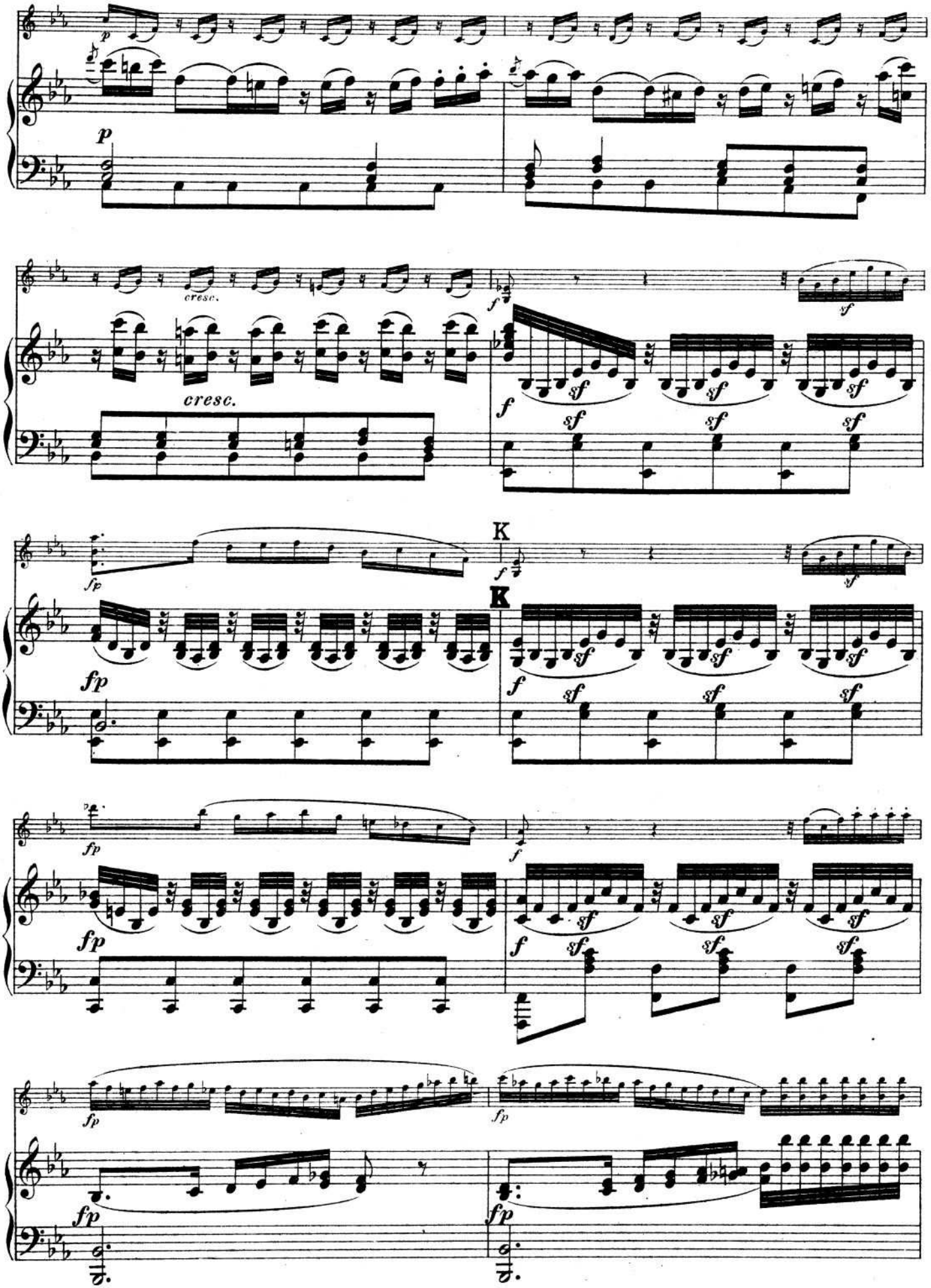
p
cresc.
f
sf
fp
K

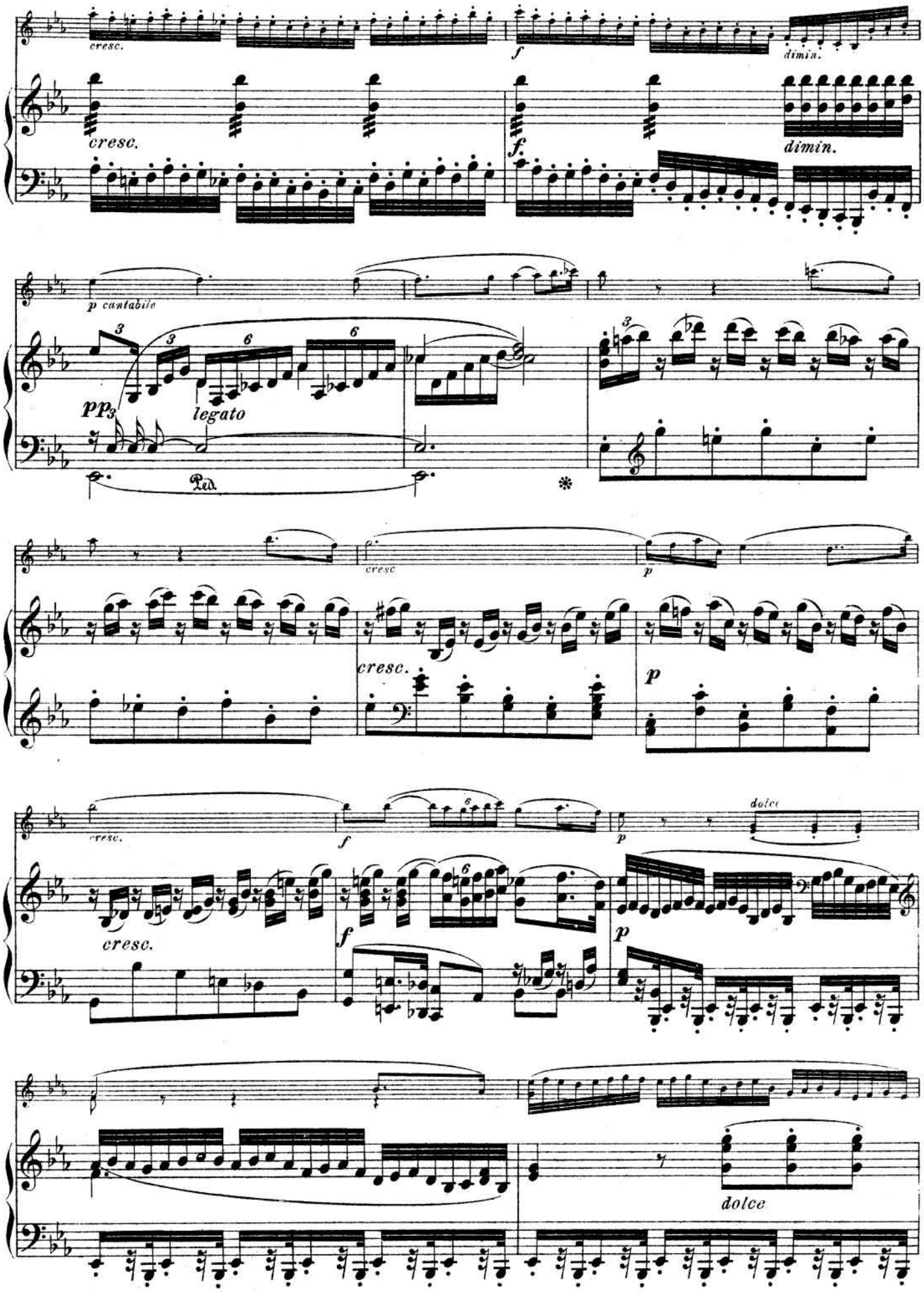
cresc.
f
dimin.
cresc.
f.
dimin.
p cantabile
pp
legato
Ped.
cresc
p
cresc.
p
cresc.
f
dolce
cresc.
f
p
dolce

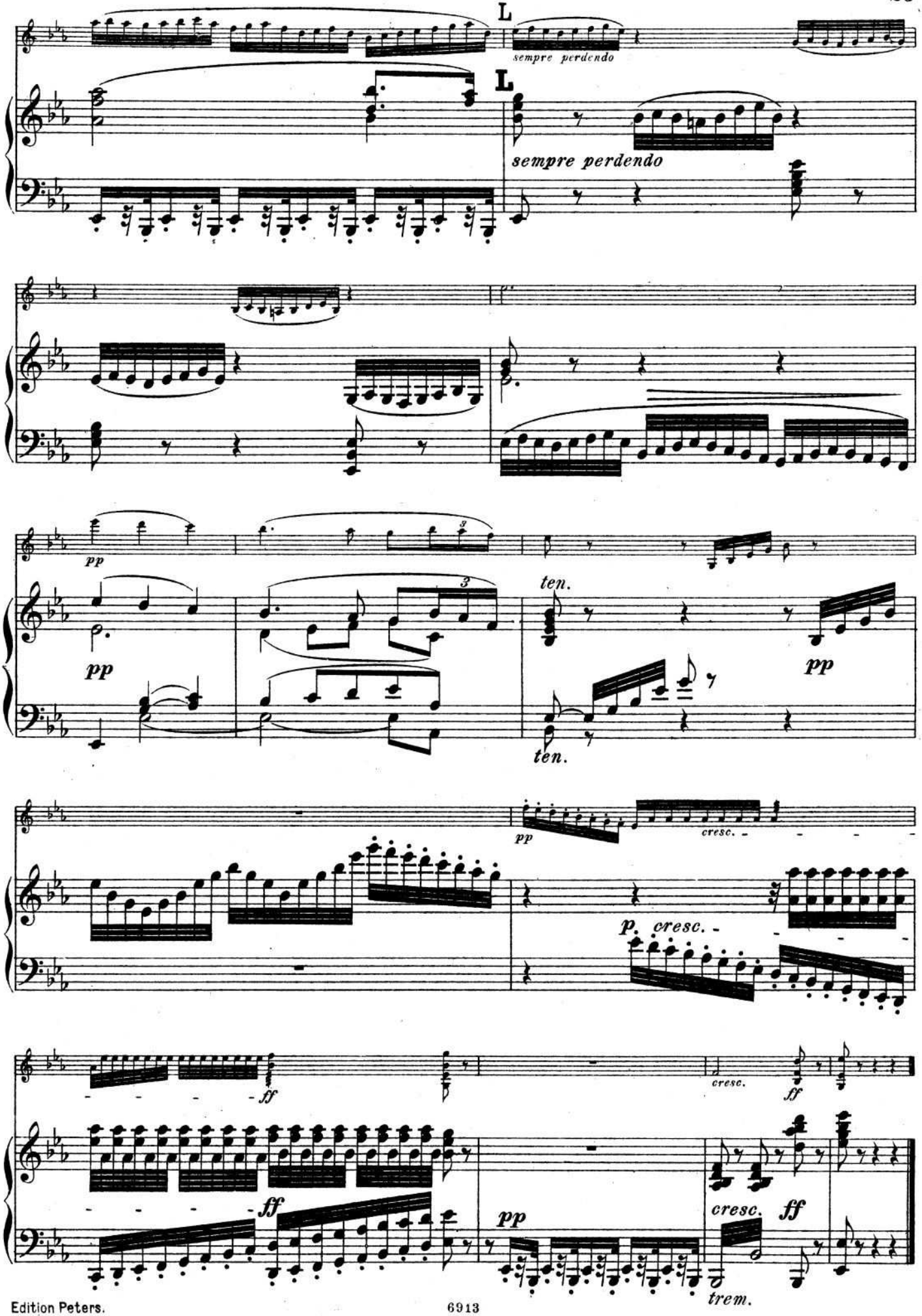
L
sempre perdendo
L
sempre perdendo
pp
pp
3
ten.
pp
ten.
pp
cresc.
p
cresc.
ff
cresc.
ff
ff
pp
cresc.
ff
trem.

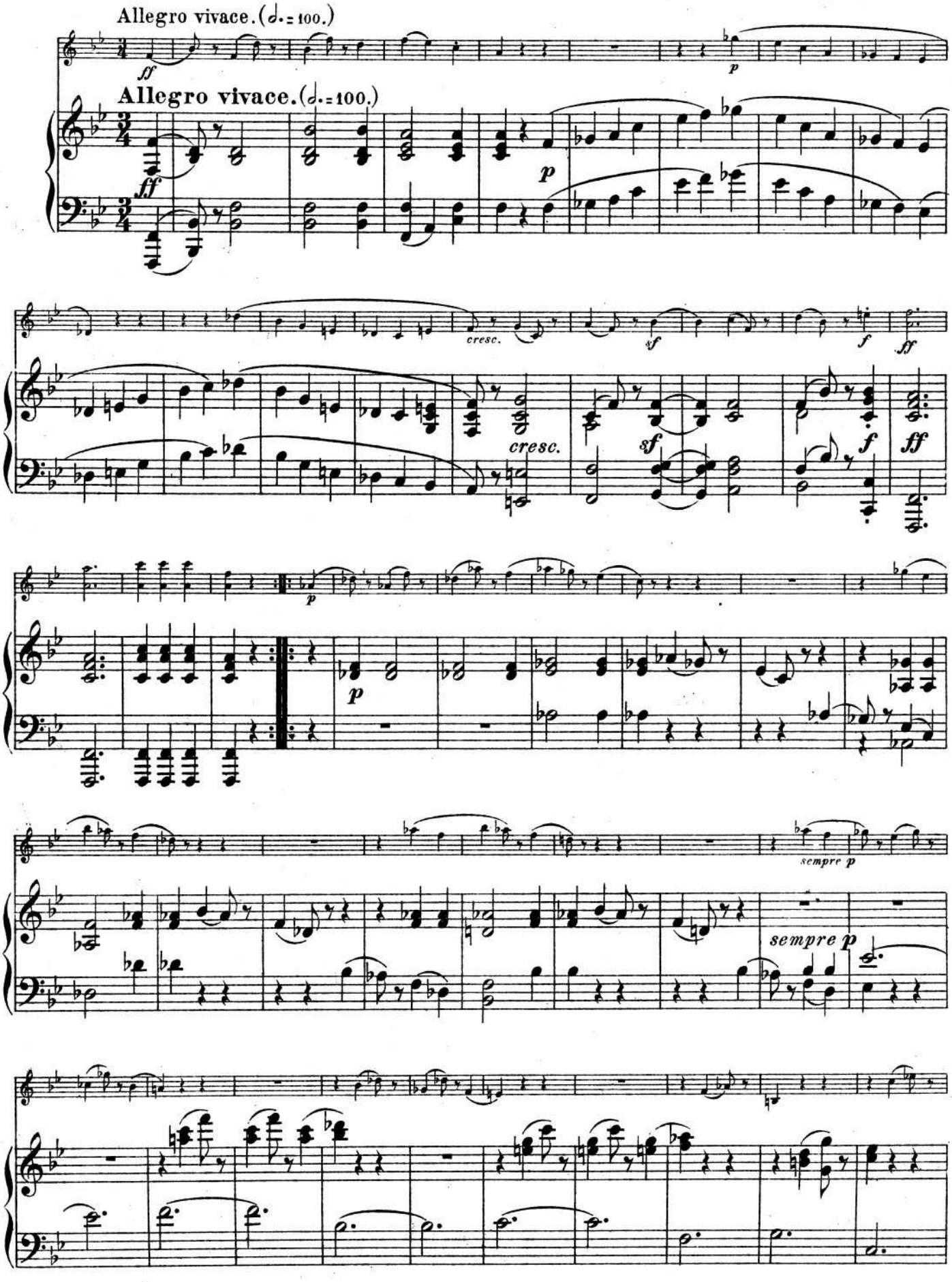
Allegro vivace. (♩. = 100.)
ff
p
Allegro vivace. (♩. = 100.)
ff
p
cresc.
sf
f
ff
cresc.
sf
f
ff
p
p
sempre p
sempre p

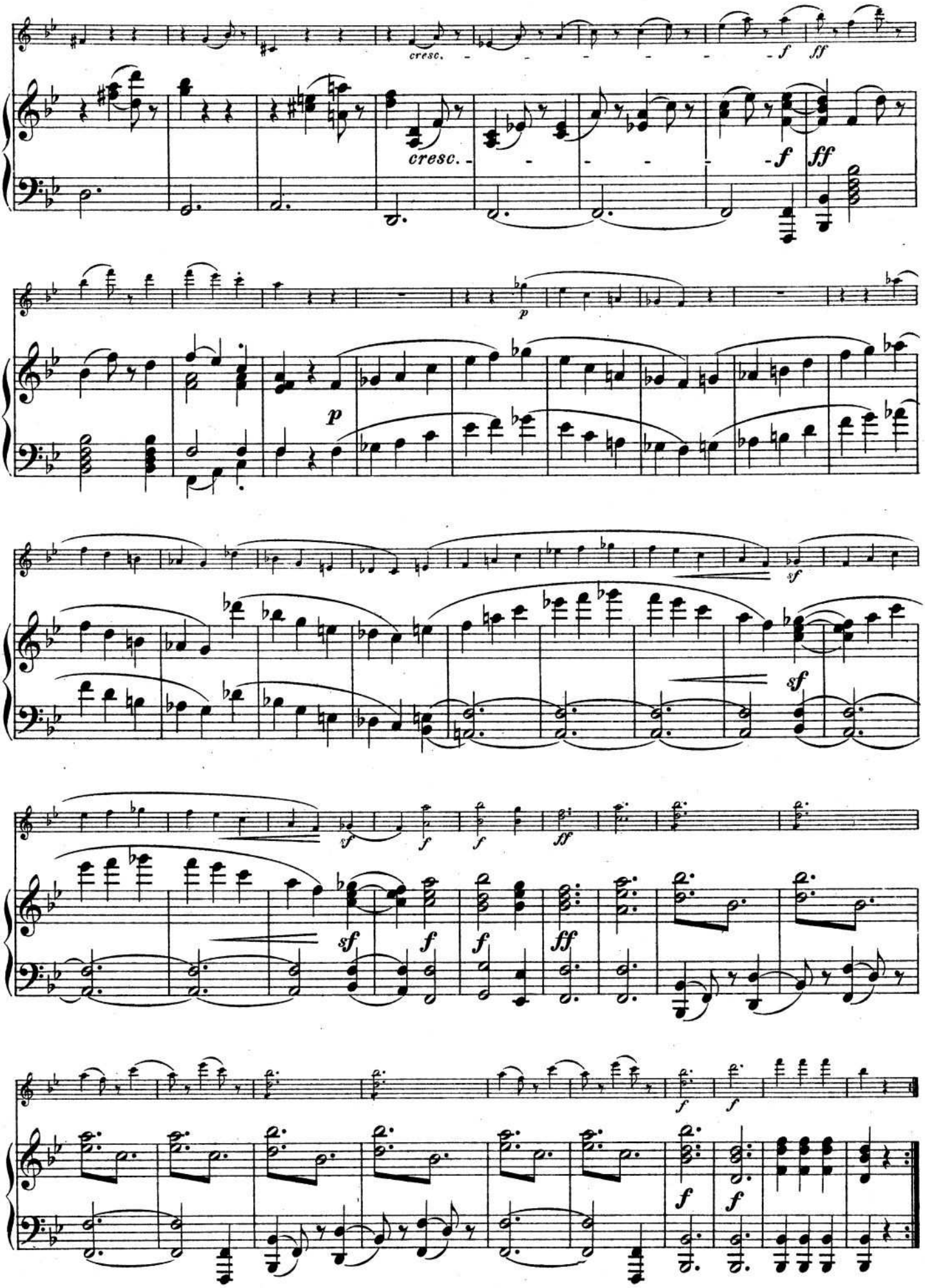
cresc.
cresc.
f
ff
p
p
sf
sf
sf
f
f
ff
sf
f
f
ff
f
f
f
f

TRIO.

Un poco meno Allegro. (♩. = 88.)

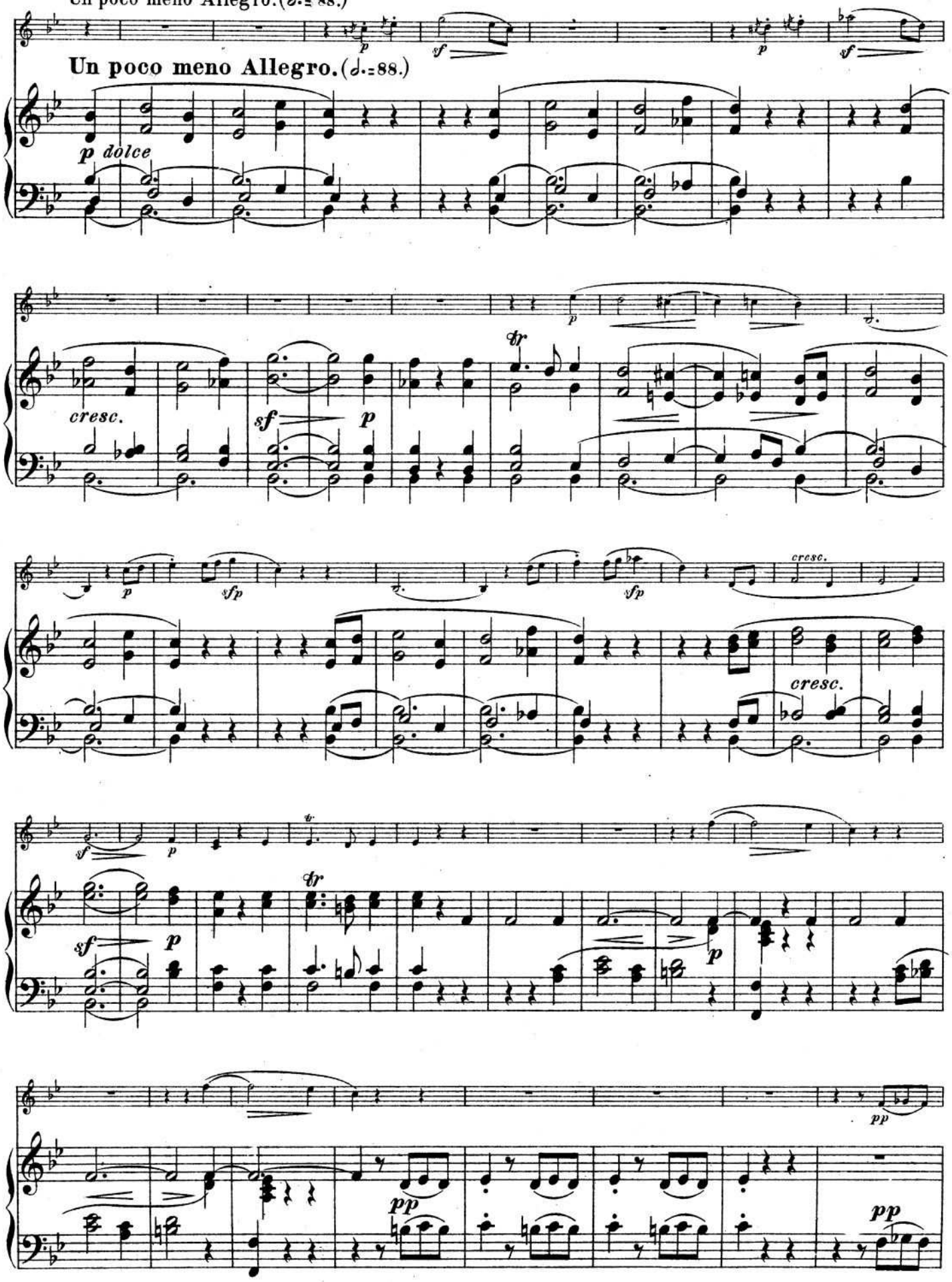

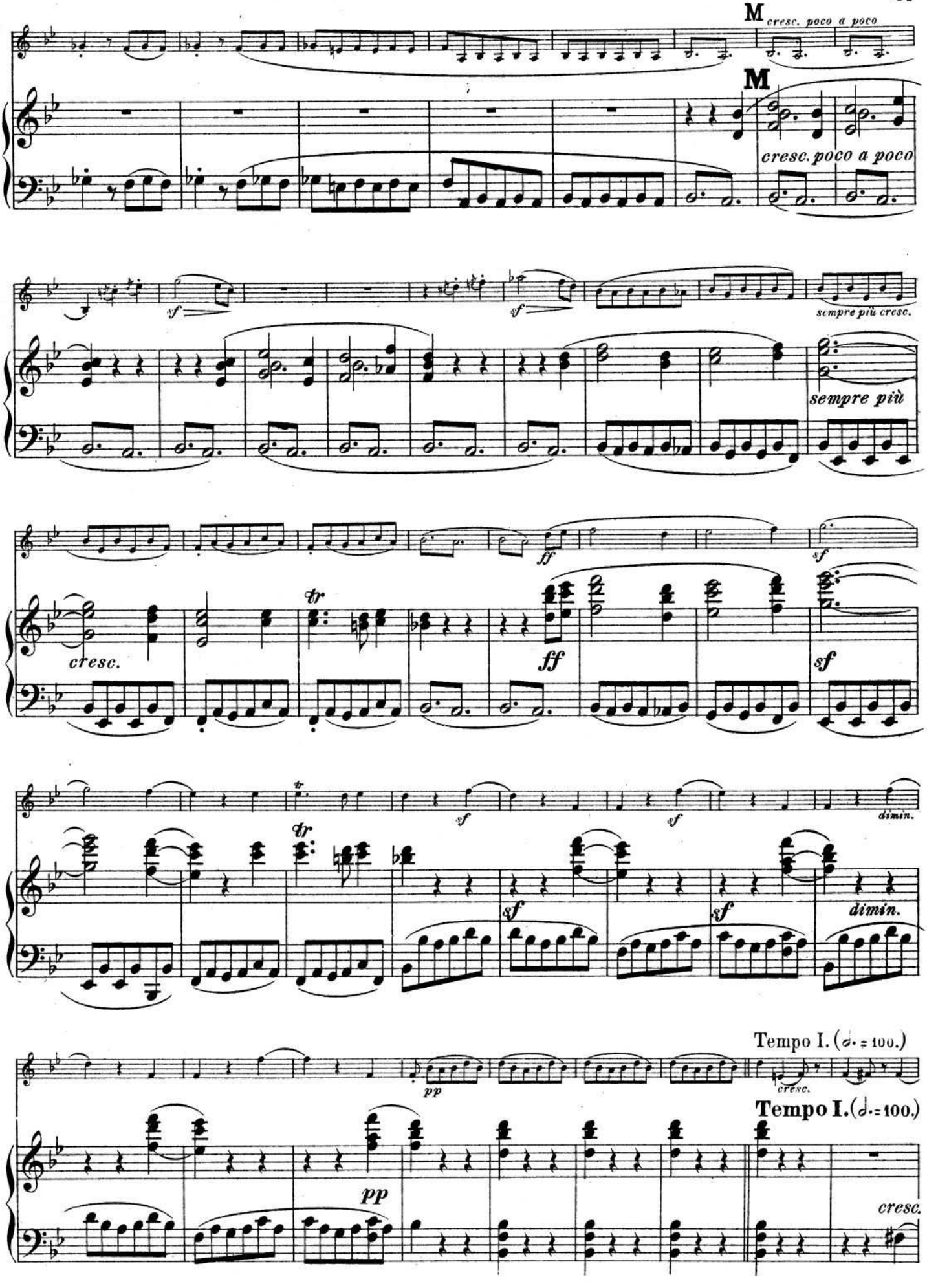
M
cresc. poco a poco
M
cresc. poco a poco
sf
sf
sempre più cresc.
sempre più
ff
sf
cresc.
tr
ff
sf
tr
sf
sf
dimin.
sf
sf
dimin.
Tempo I. (𝅗𝅥. = 100.)
pp
cresc.
Tempo I. (𝅗𝅥. = 100.)
pp
cresc.

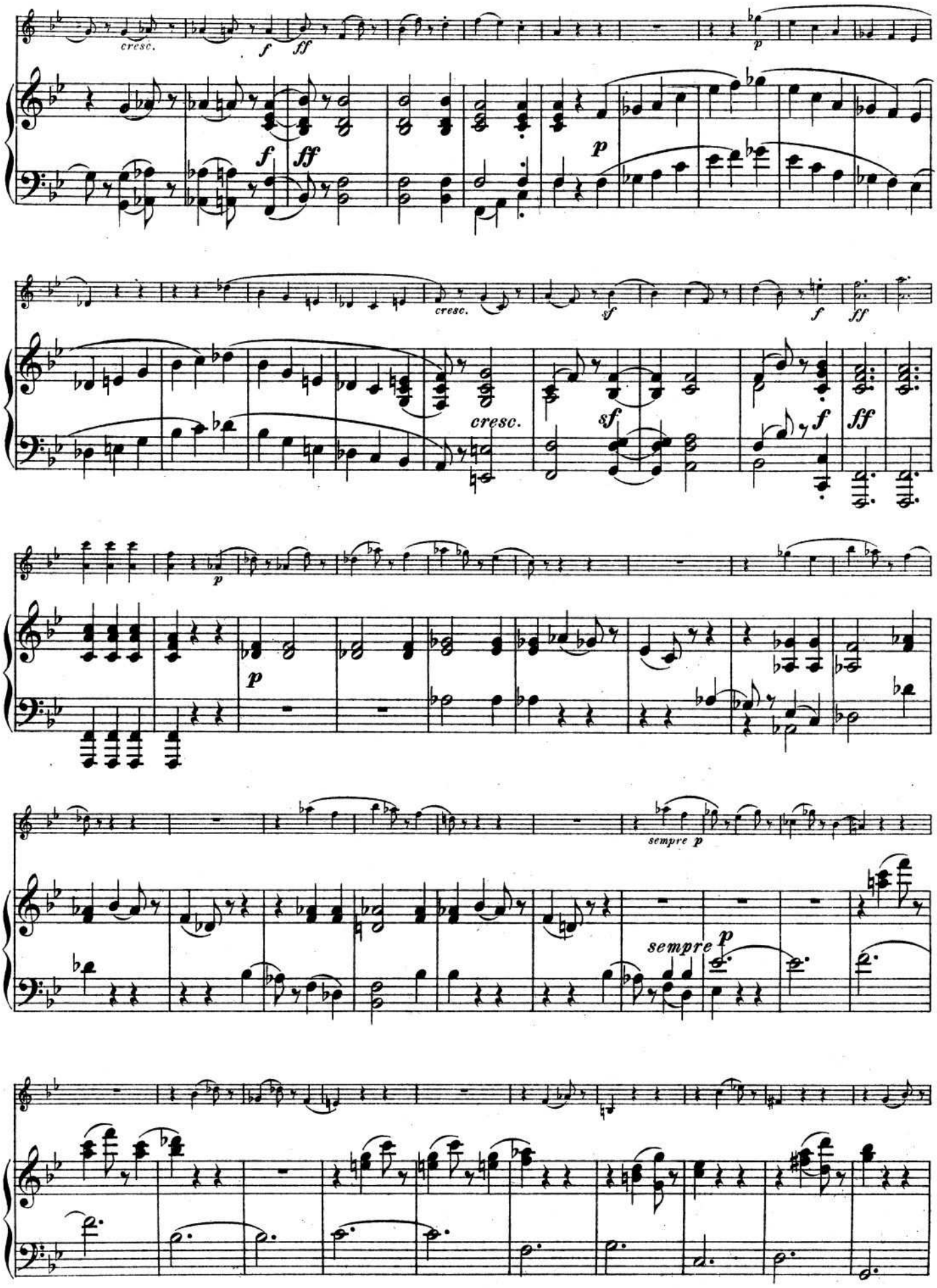
cresc.
f
ff
p
cresc.
sf
f
ff
p
sempre p
sempre p

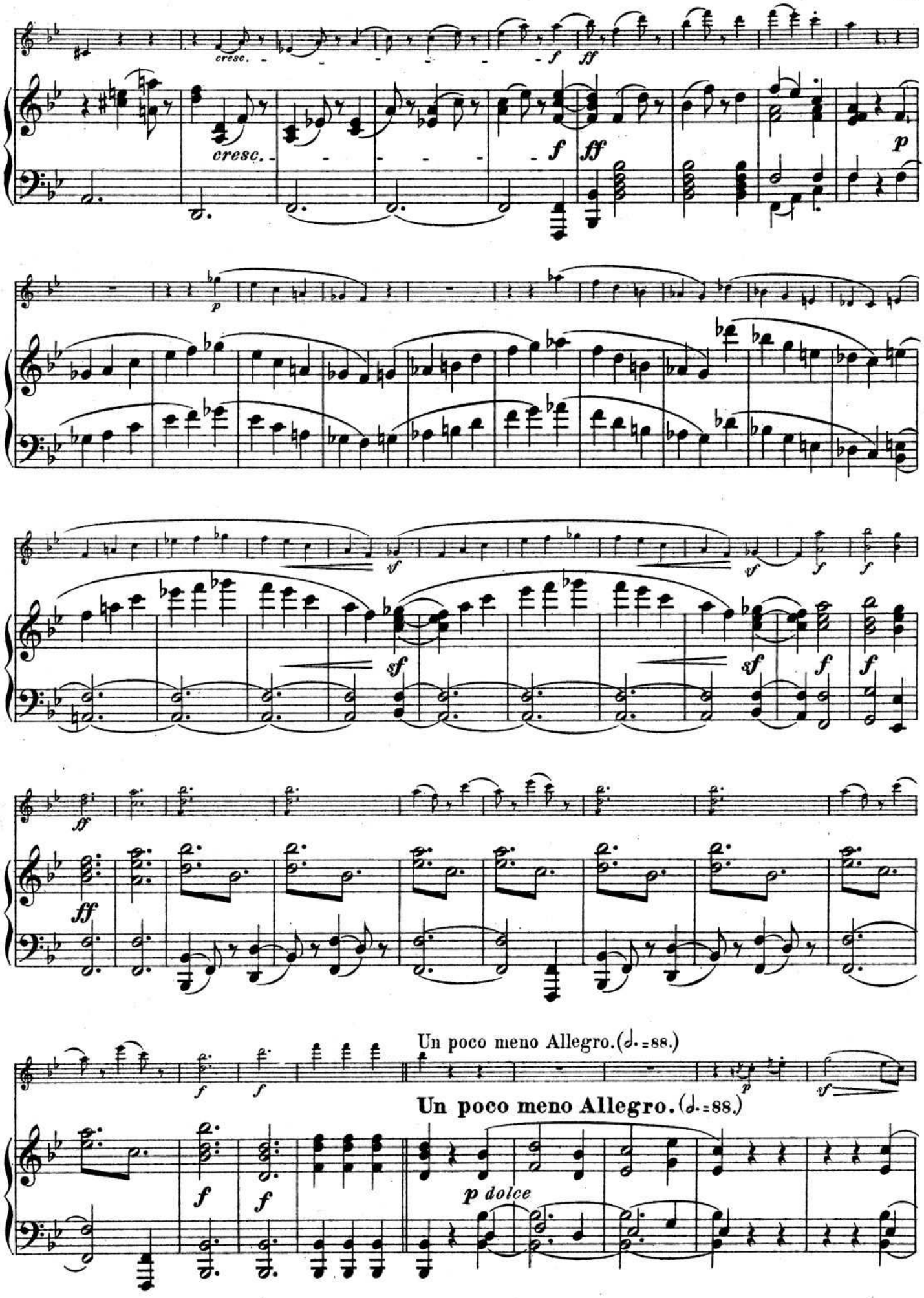
cresc.
cresc.
Un poco meno Allegro. (𝅗𝅥. = 88.)
Un poco meno Allegro. (𝅗𝅥. = 88.)
p dolce

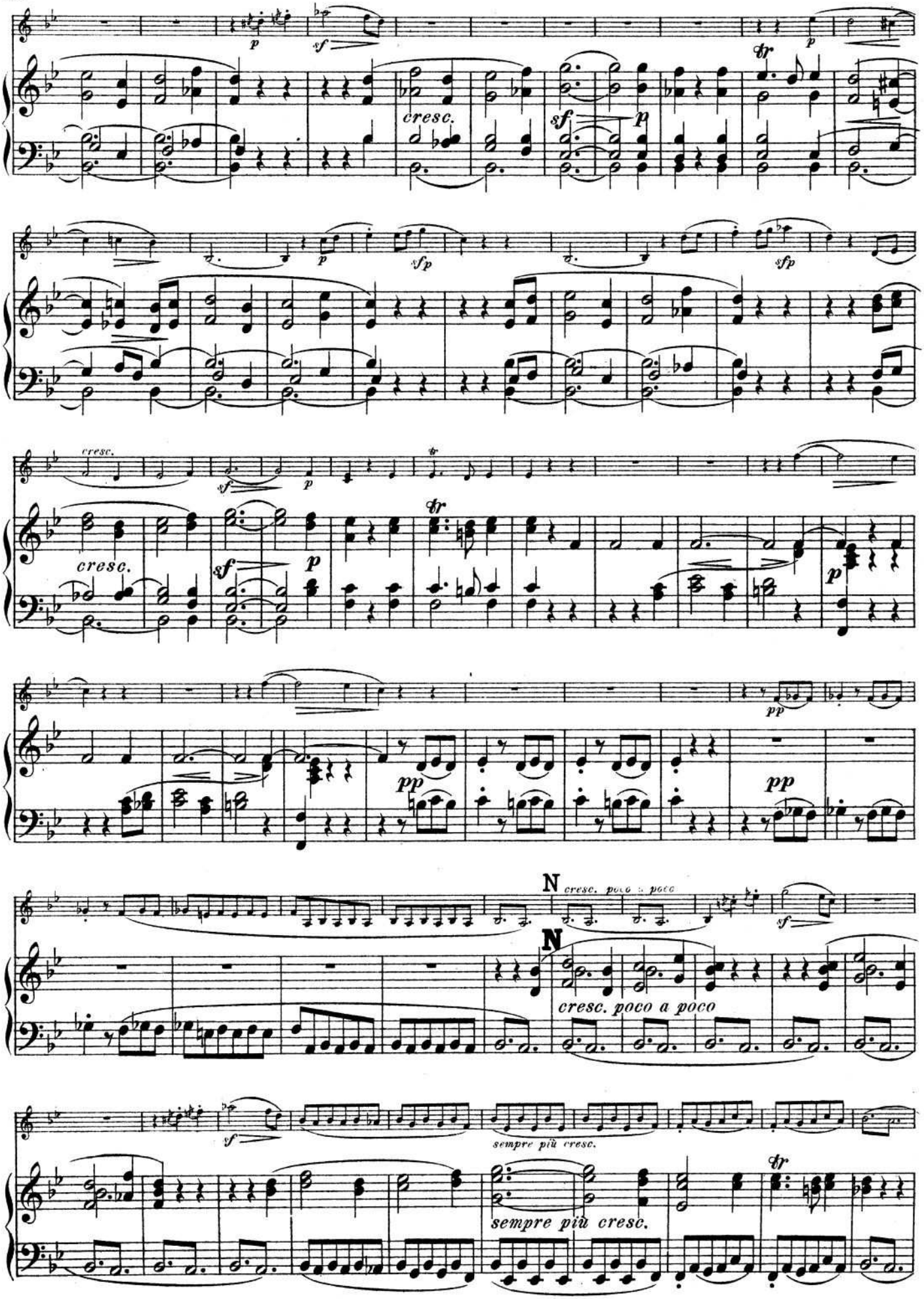
cresc.
cresc.
N
cresc. poco a poco
cresc. poco a poco
sempre più cresc.
sempre più cresc.

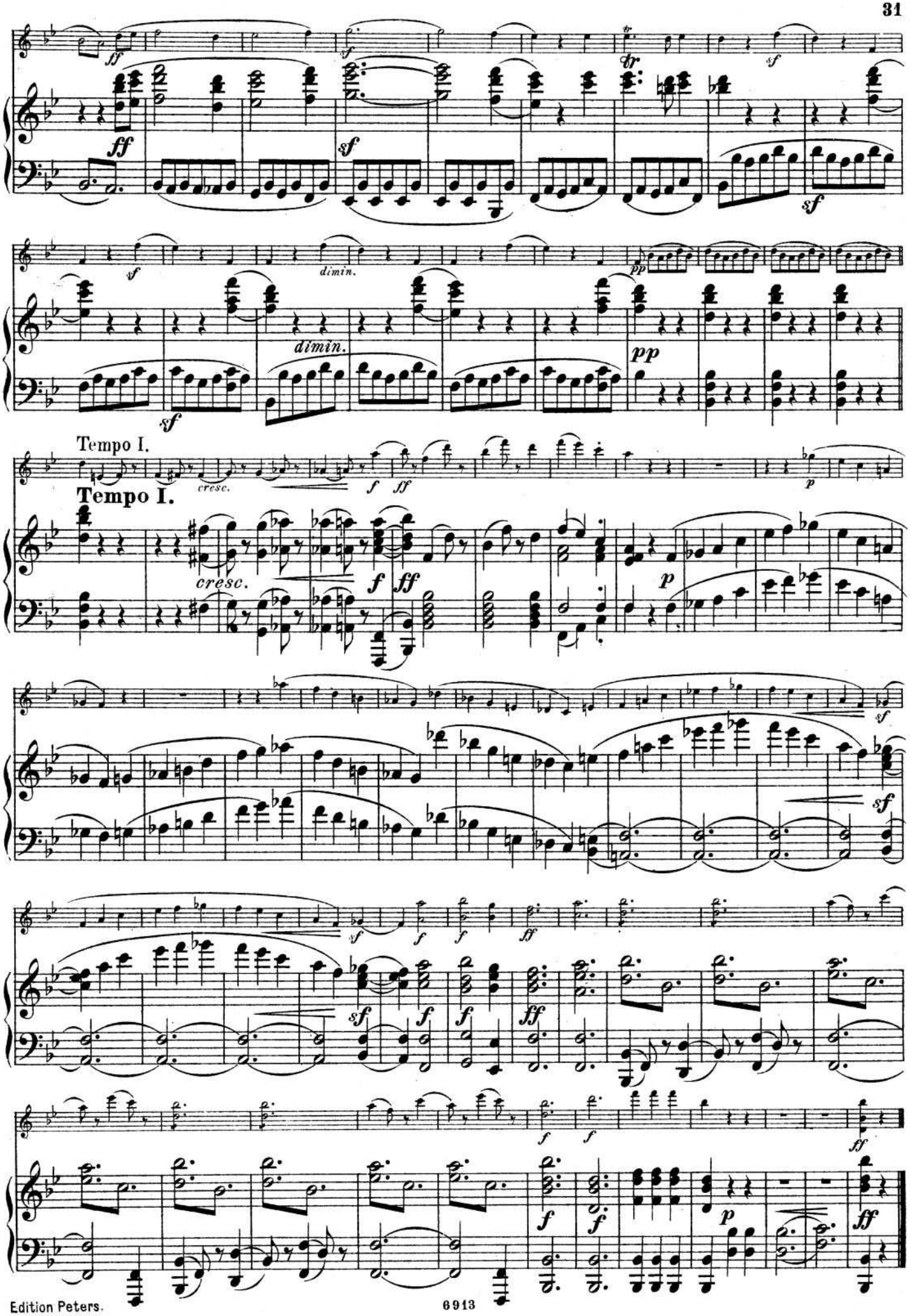
ff
sf
tr
dimin.
pp
Tempo I.
cresc.
f
ff
p

FINALE.

Allegro ma non troppo.(♩=80.)

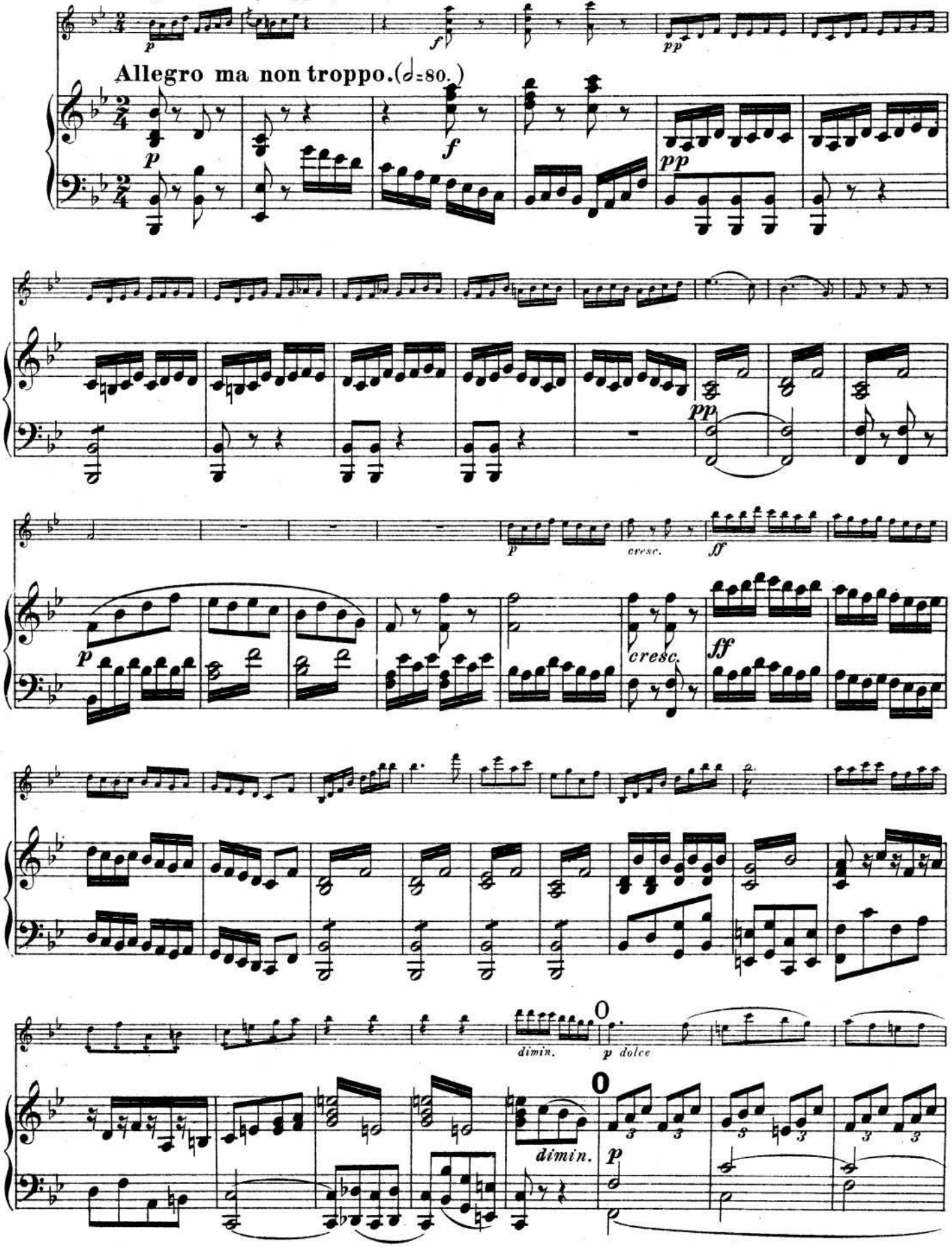

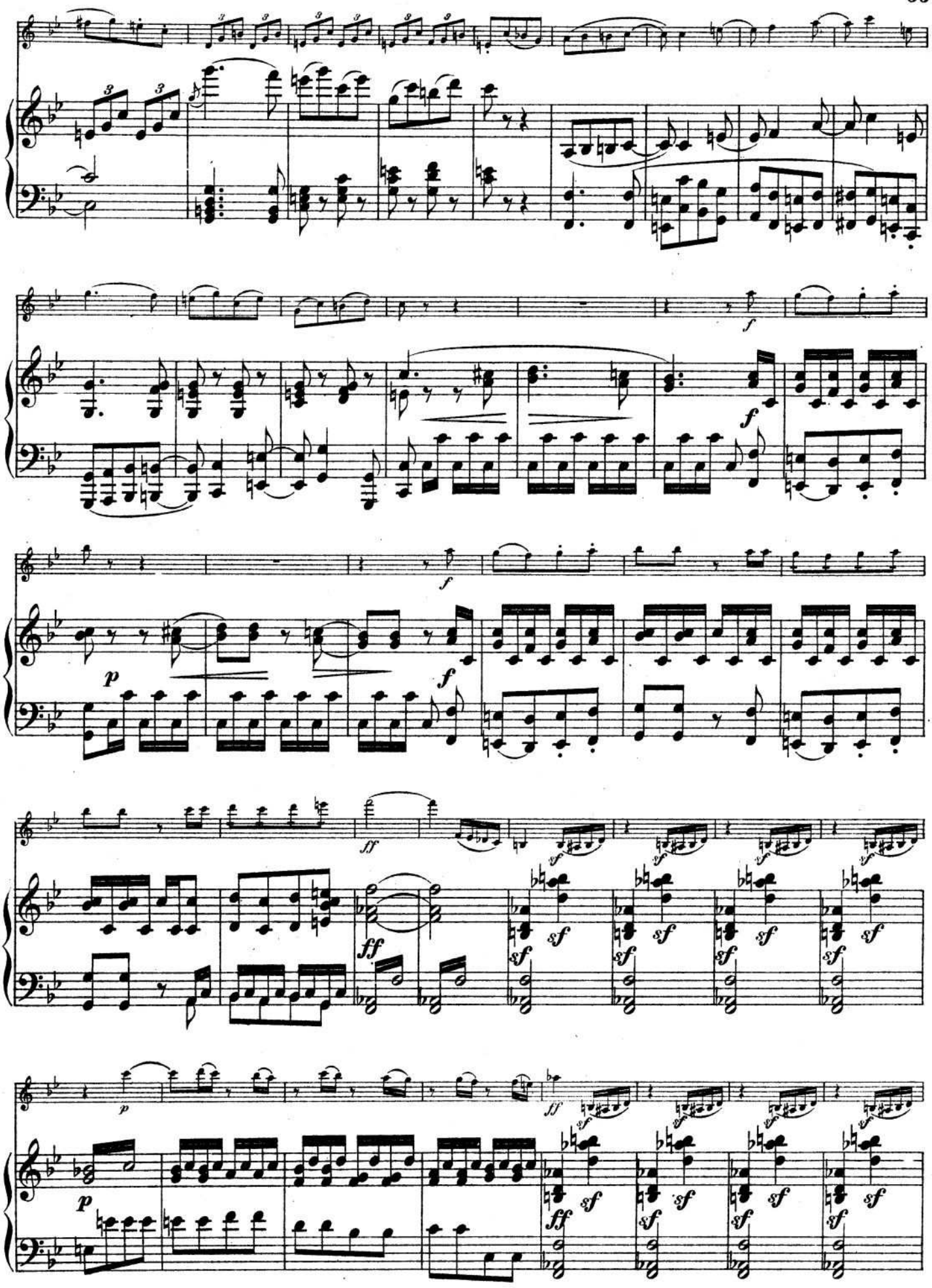

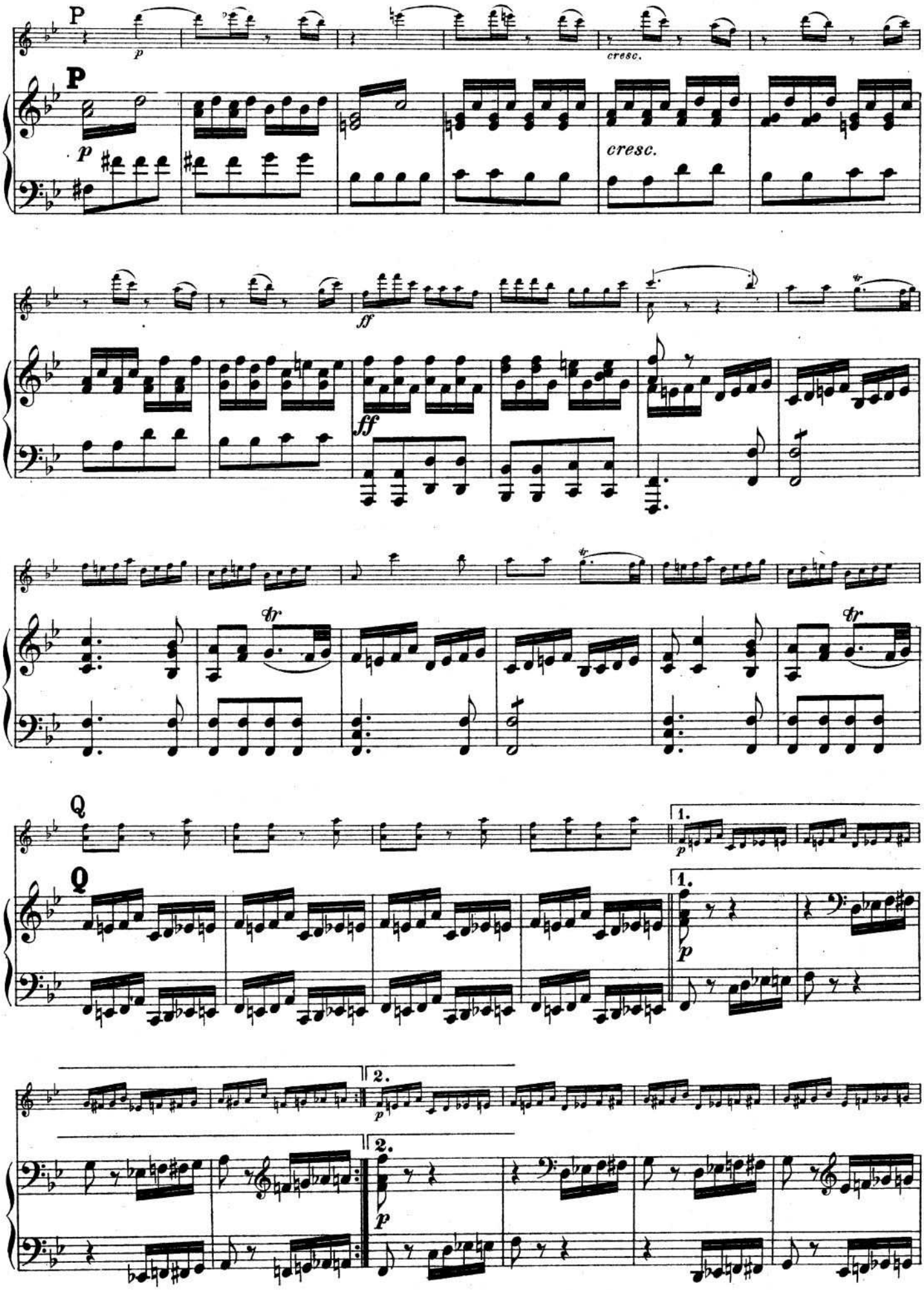
P
p
cresc.
P
p
cresc.
ff
ff
tr
tr
Q
1.
p
Q
1.
p
2.
p
2.
p

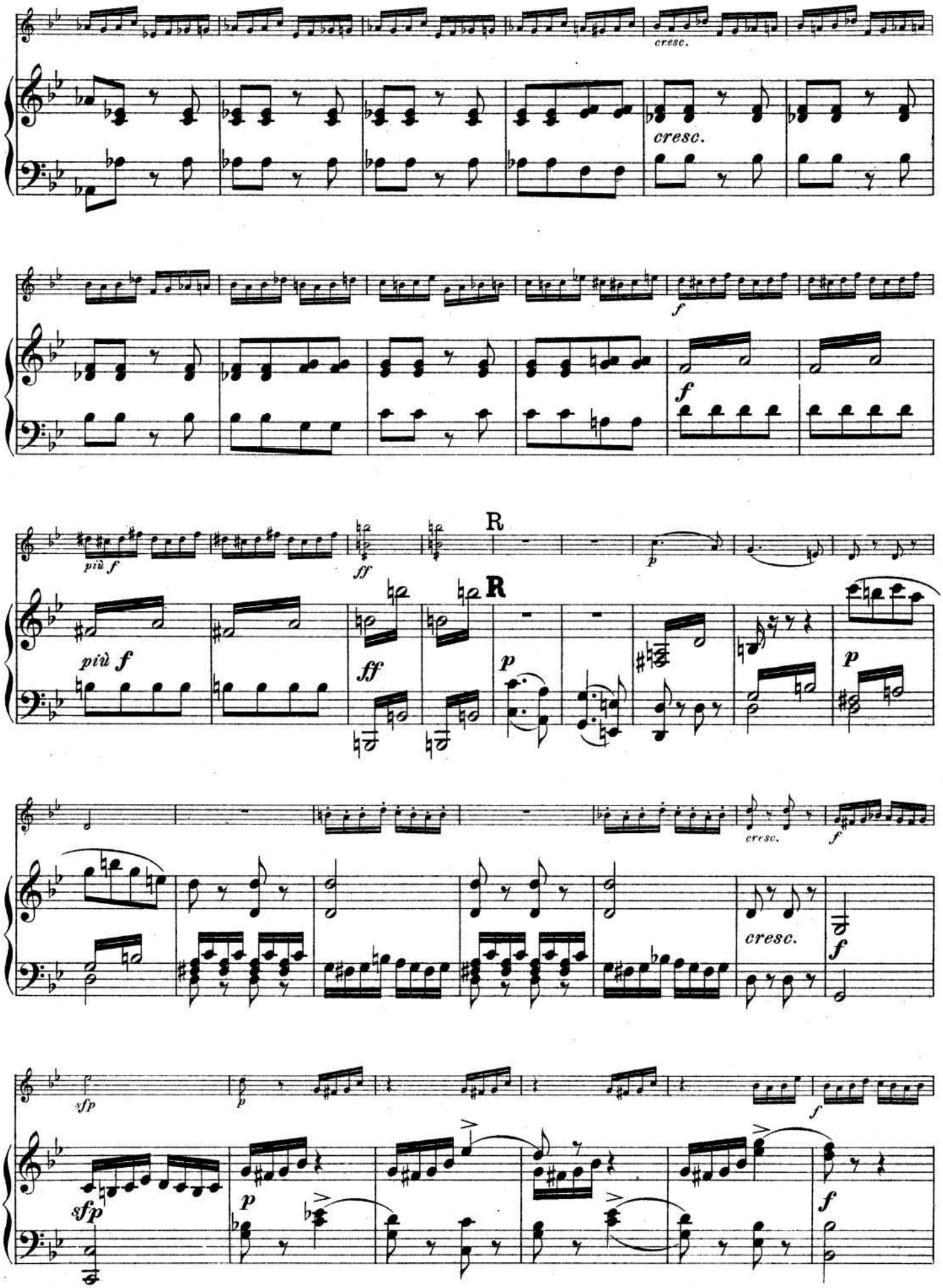
cresc.
cresc.
f
f
più f
più f
ff
ff
R
R
p
p
p
cresc.
f
cresc.
f
sfp
sfp
p
p
f
f

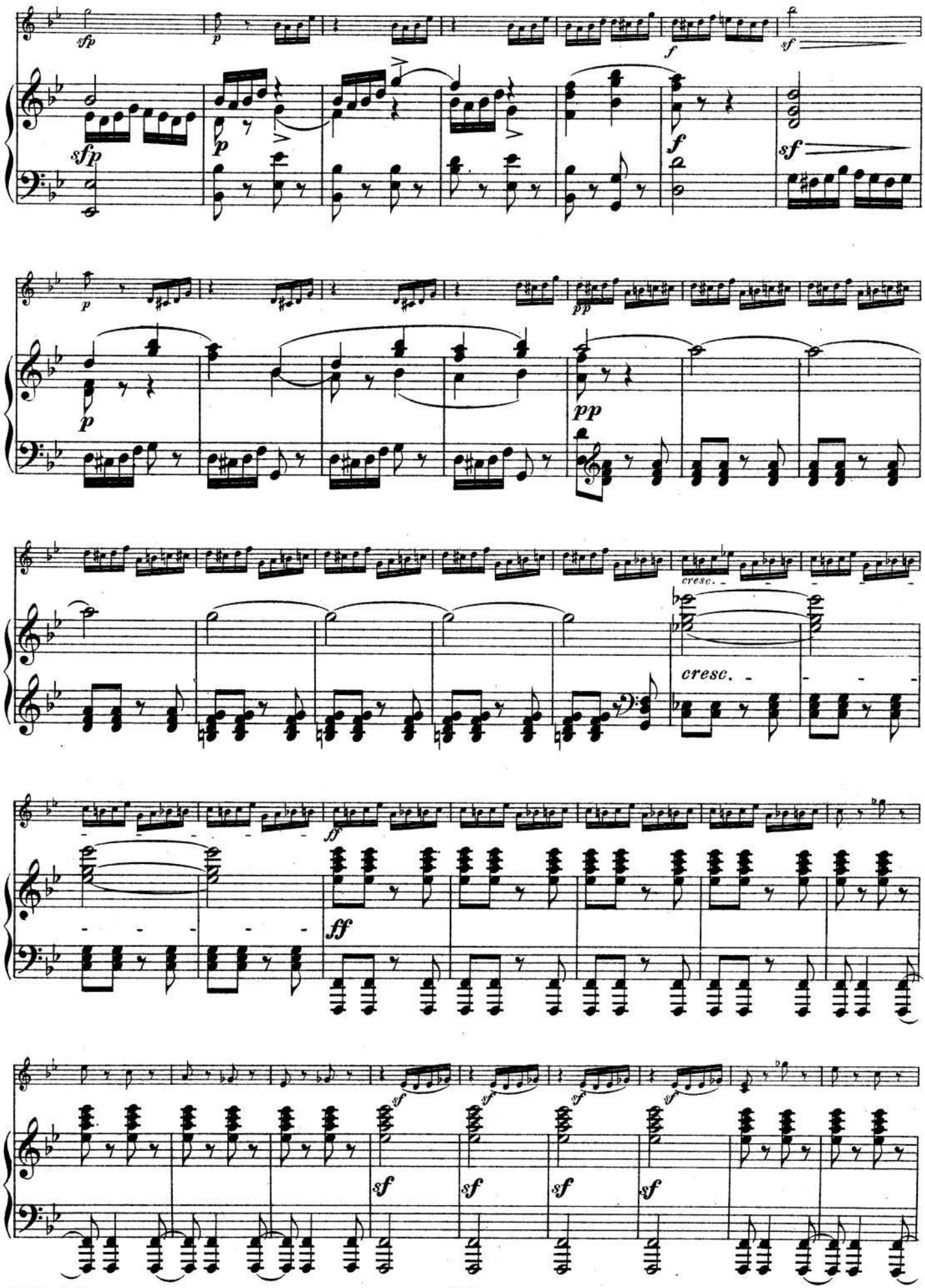
sfp
p
f
sf
pp
cresc.
ff
sf

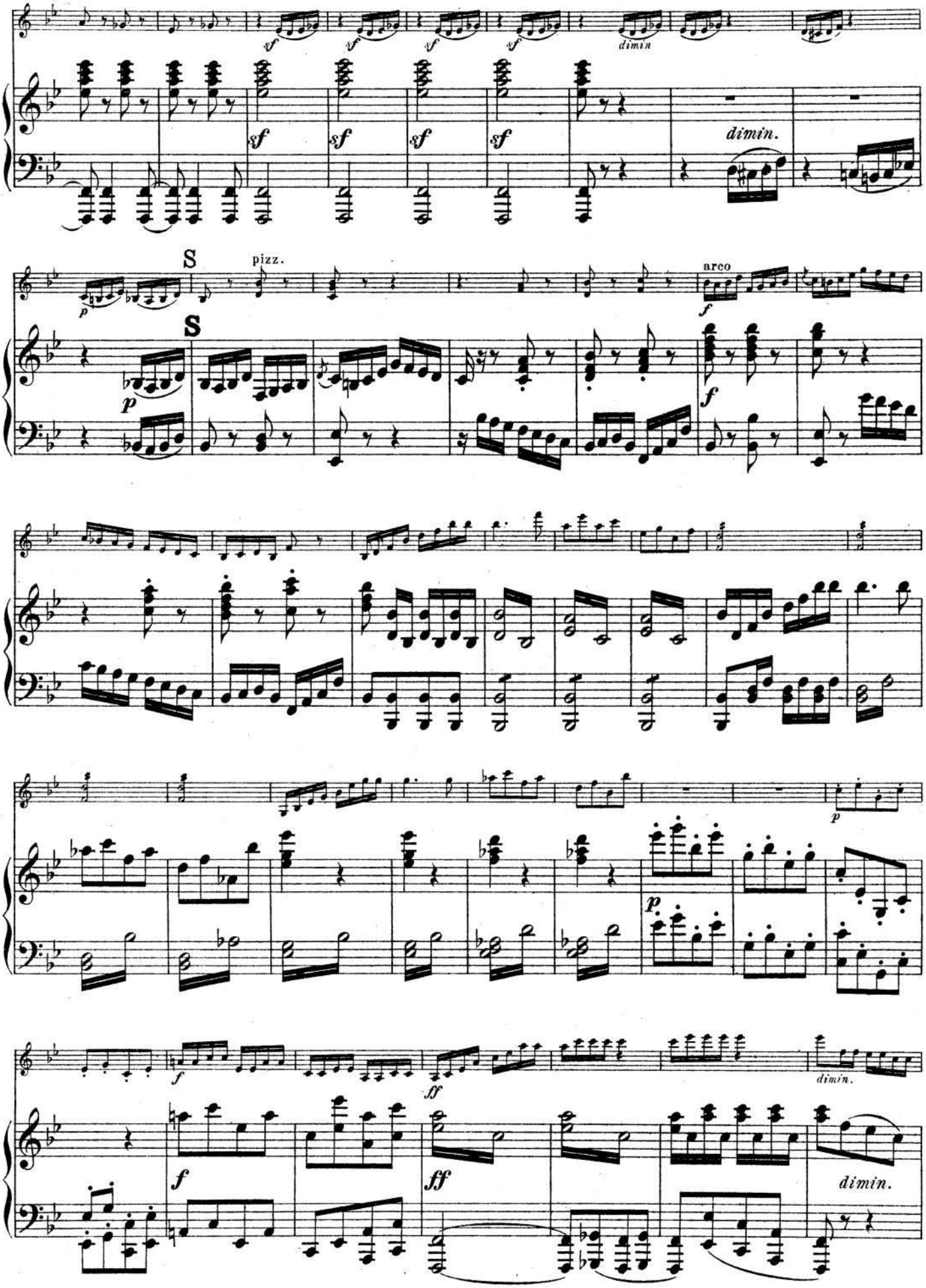
sf
dimin
dimin.
S
pizz.
arco
p
f
ff

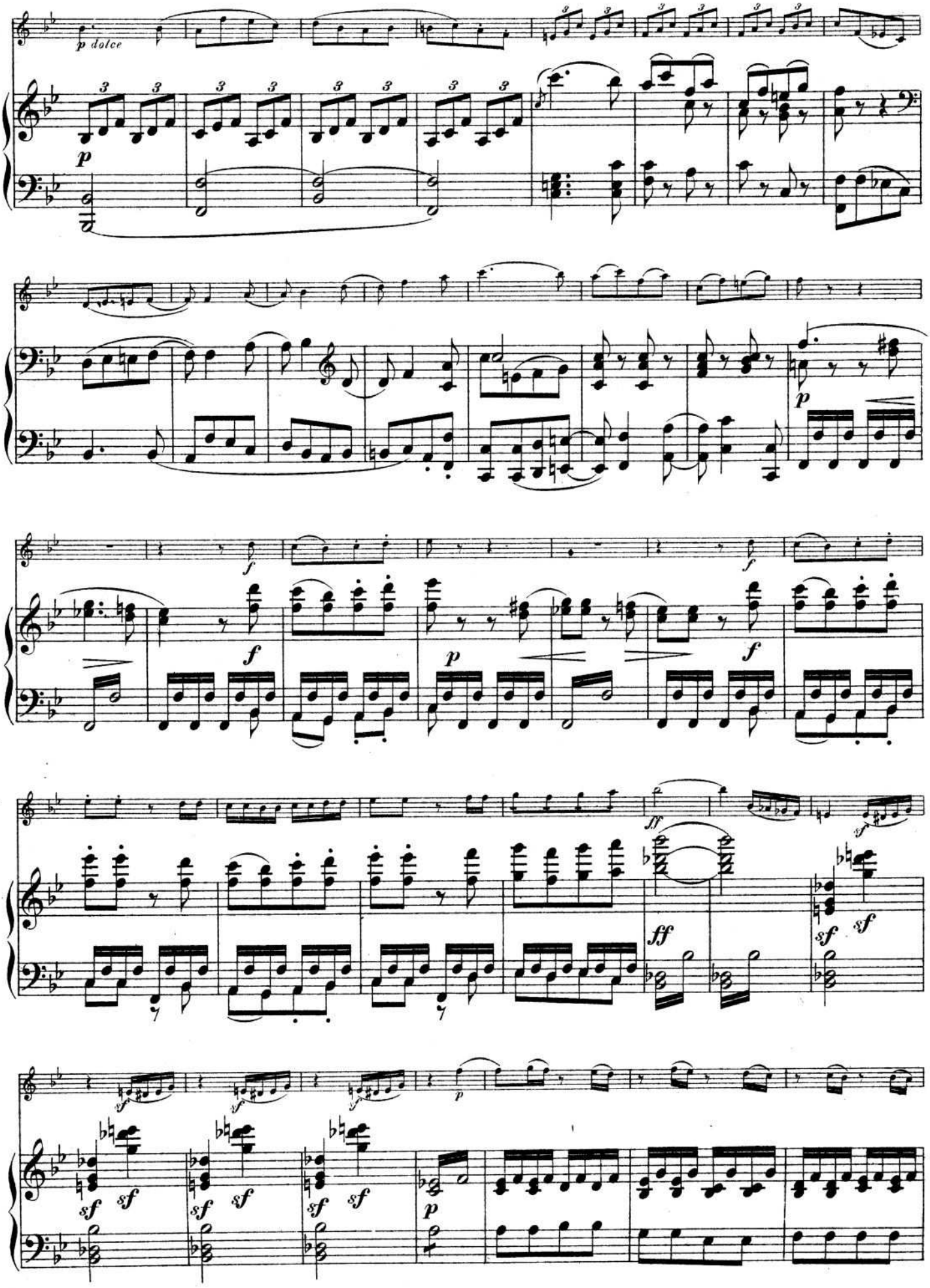
p dolce
p
f
p
f
ff
sf
p

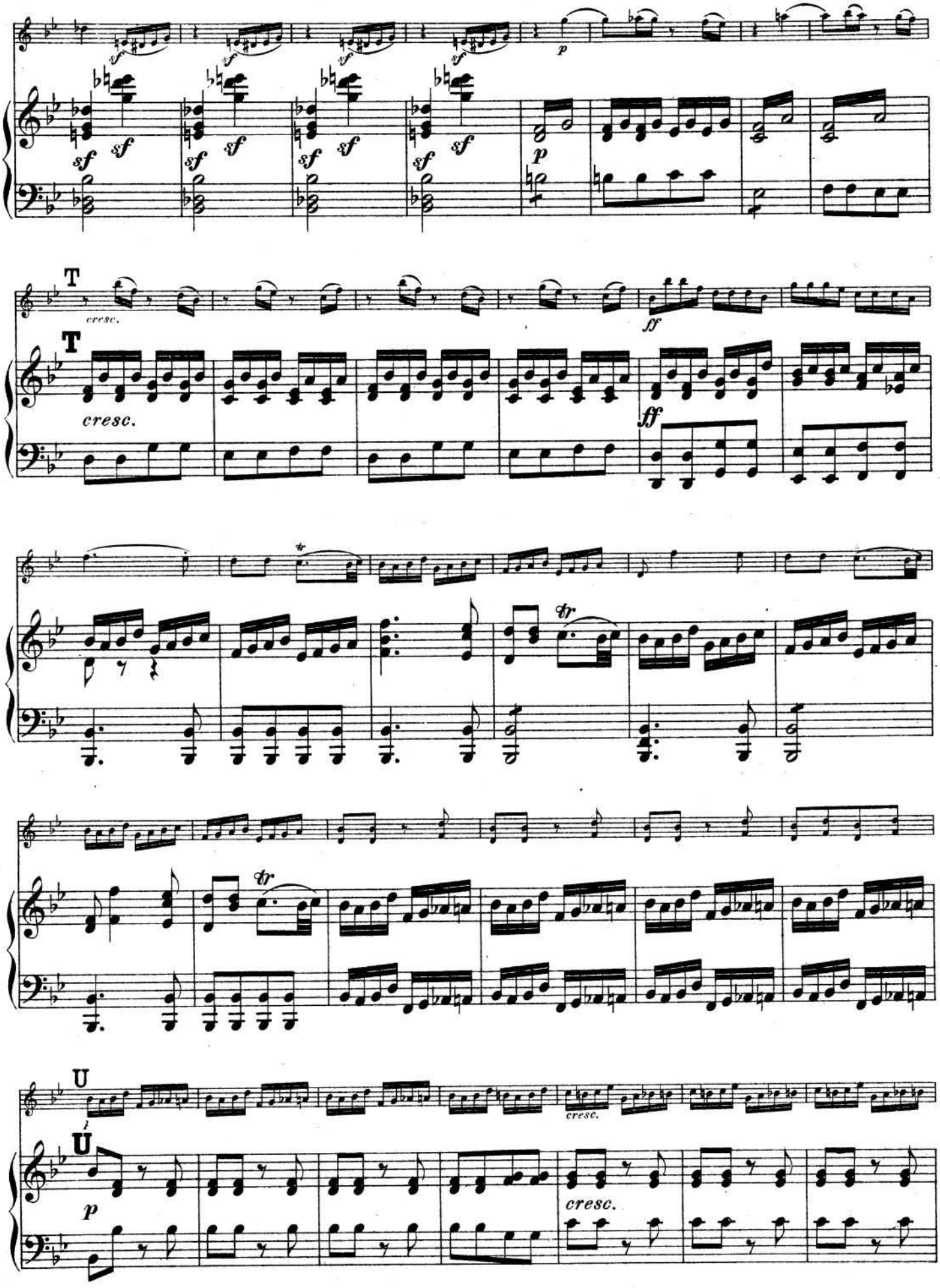
T
cresc.
ff
T
cresc.
ff
tr
tr
U
cresc.
U
p
cresc.

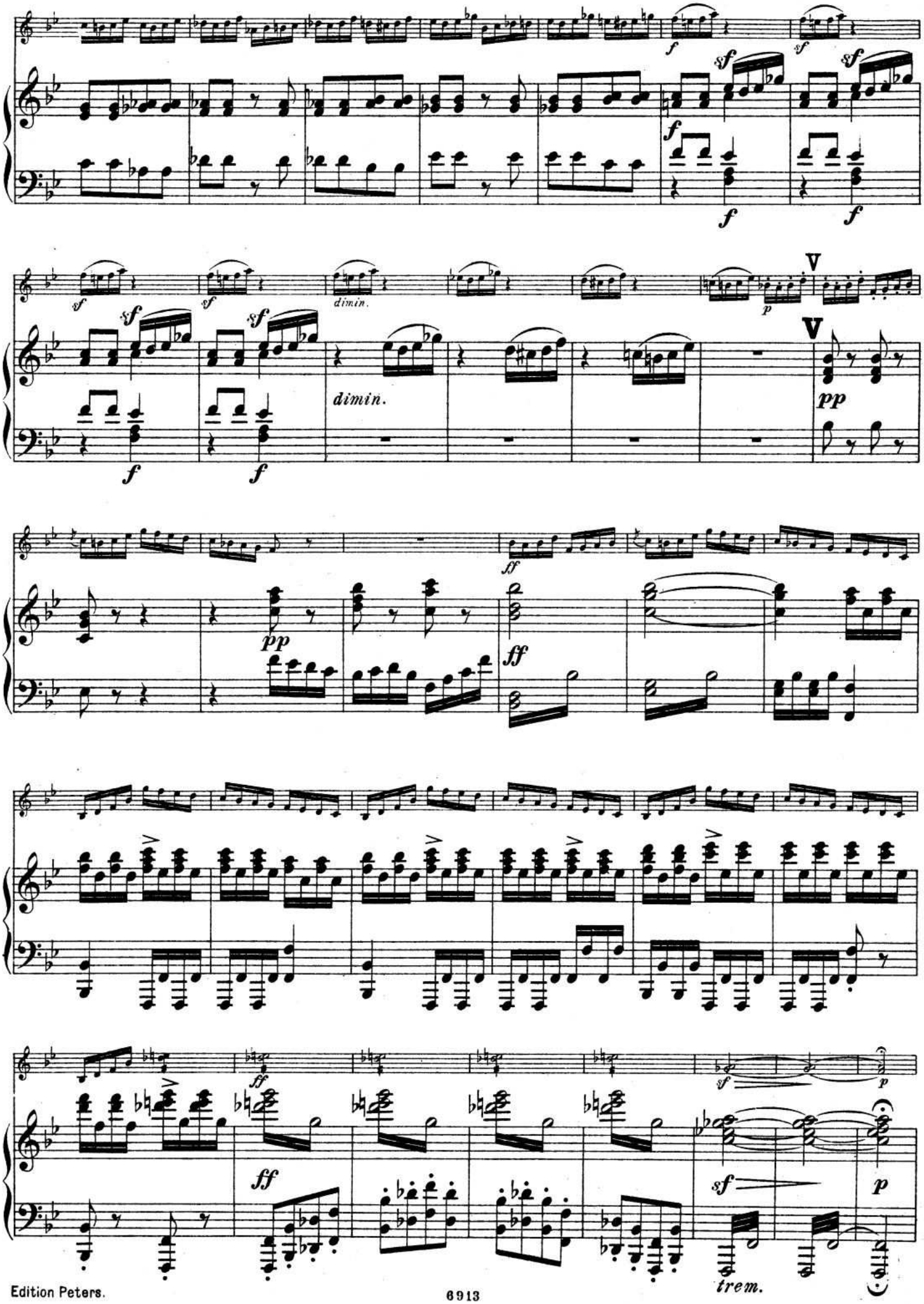
dimin.
dimin.
trem.

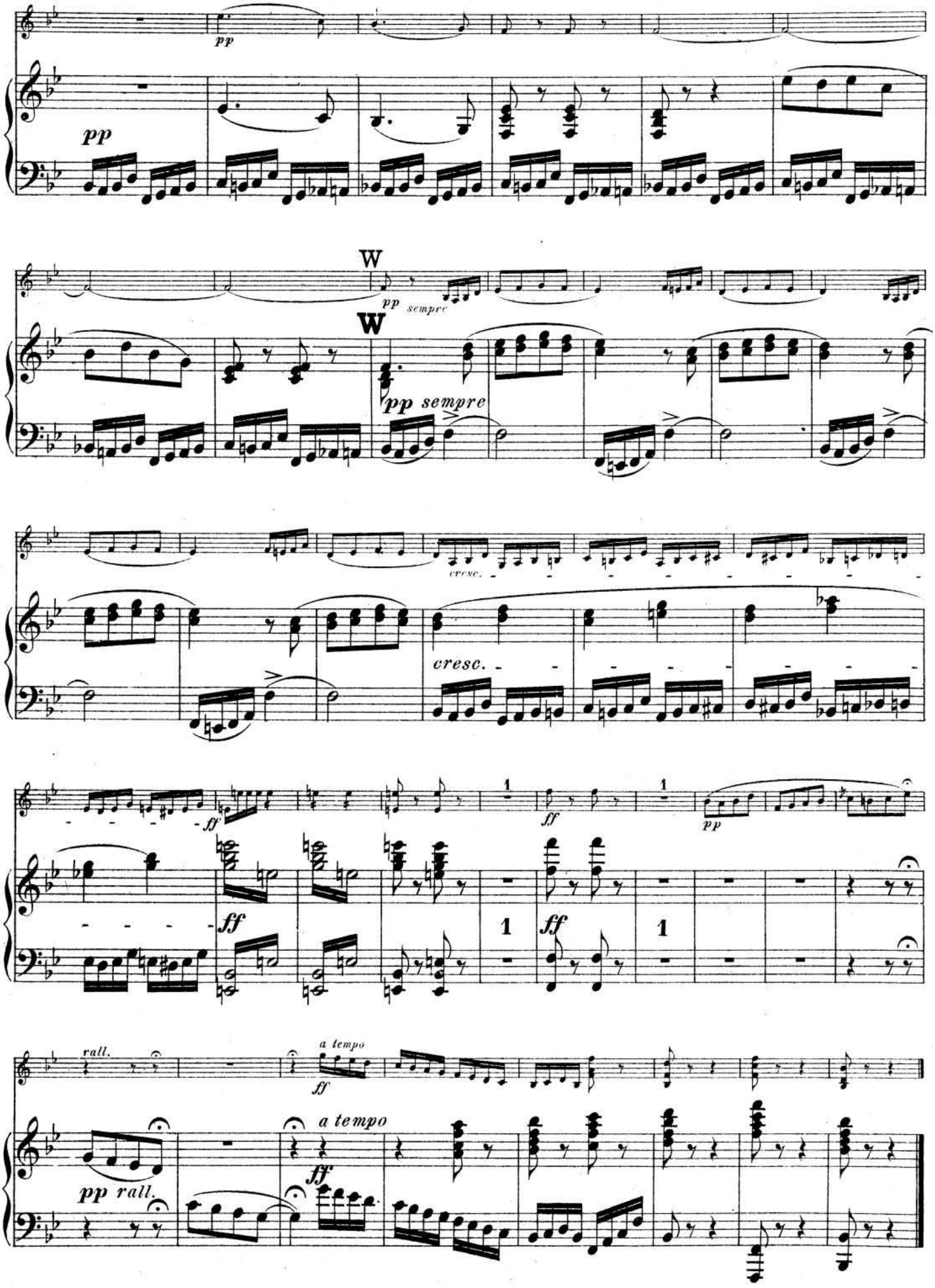
pp
pp
W
pp sempre
W
pp sempre
cresc.
cresc.
ff
ff
pp
ff
1
ff
1
1
rall.
a tempo
ff
pp rall.
a tempo
ff

MUSIK FÜR VIOLINE UND KLAVIER.

PROGRESSIV GEORDNET.

Leicht.

Erste bis dritte Stufe.

A. Solostücke und Sonaten.

No.	
2957	**Bach,** Inventionen (Grüters).
149	**Beethoven,** Op. 17 Horn-Sonate F (Hermann).
13b	— Rondo und Variationen (David).
3075a/b	**David,** Op. 30 Bunte Reihe (Moser), 2 Bände.
1996	**Goltermann,** Op. 13 Deux Pièces de Salon.
2475a/b	**Händel,** 6 Sonaten (Sitt), 2 Bände.
2948	**Hauptmann,** Op. 10, 3 Sonatinen (Hermann).
1498a/b	**Hauser,** Lieder ohne Worte, 2 Bände.
190	**Haydn,** Sämtliche Sonaten (David).
2247	**Hermann,** Kleine Vortragsstücke.
3229a/c	**Hofmann,** Op. 128 Drei Konzertinos (1.—3. Lage).
1732	**Mendelssohn,** Op. 4 Sonate Fmoll (Hermann).
2595	**Mozart,** Sätze aus Jugend-Sonaten (Hermann).
156a	**Schubert,** Op. 137, 3 Sonatinen (David).
2747a/c	**Sitt,** Op. 62, 3 Sonatinen.
2643	**Sonatinen-Album** (Hermann). 1. *Hauptmann,* Op. 10 No. 1 Sonatine C. 2. *Weber,* Sonatine No. 1 F. 3. *Schubert,* Op. 137 No. 1 Sonatine D. 4. *Dussek,* Op. 20 No. 4 Sonatine A. 5. *Haydn,* Sonate No. 1 G. 6. *Mozart,* Sonate No. 6 G. 7. *Bach,* Arie: *Mein gläubiges Herze.* 8. *Händel,* Largo. 9. *Martini,* Gavotte. 10. *Boccherini,* Menuett. 11. *Haydn,* Serenade. 12. *Mozart,* Ave verum. 13. *Schumann,* Abendlied.
191	**Weber,** Sämtliche Sonaten (David).

B. Unterhaltungsmusik.

(Bearbeitungen.)

2921	**Grieg,** Op. 6, 4 Humoresken (Sitt).
2484	— Op. 12 Lyrische Stücke (Sitt).
2883	— Op. 28, 4 Albumblätter (Sitt).
2664	— Auswahl aus Op. 38 Lyrische Stücke (Sitt).
2665	— Auswahl aus Op. 43 u. 47 Lyrische Stücke (Sitt).
2920	— Auswahl aus Op. 57 u. 65 Lyrische Stücke (Sitt).
1881a/b	**Haydn,** 6 Symphonien (Hermann), 2 Bände.
1089	**Jansa,** Op. 75 Der junge Opernfreund.
2129	**Jensen,** Op. 17 Wanderbilder (Hüllweck).
1413a/d	**Klassische Stücke** aus Werken berühmter Meister.
729c	**32 Marsch- und Tanzmelodien.** (Hermann.)
	Meister für die Jugend (Hermann)
2725	— Band I. *Haydn, Mozart.*
2726	— Band II. *Beethoven, Schubert.*
2727	— Band III. *Mendelssohn, Schumann.*
1734	**Mendelssohn,** 36 Lieder ohne Worte (Hermann).
1736	— 5 Ouvertüren.
892	**Mozart,** 7 Ouvertüren (Hermann).
2028a/b	**Opern-Album** (Hermann), 2 Bände. Band I. 1. *Mozart,* Don Juan. 2. Figaro. 3. Zauberflöte. 4. *Beethoven,* Fidelio. 5. *Weber,* Freischütz. 6. *Mendelssohn,* Sommernachtstraum. 7. *Wagner,* Tannhäuser. 8. Lohengrin. Band II. 1. *Bizet,* Carmen. 2. *Boieldieu,* Die weiße Dame. 3. *Flotow,* Martha. 4. *Donizetti,* Die Regimentstochter. 5. *Nicolai,* Die lustigen Weiber. 6. *Verdi,* Rigoletto. 7. Troubadour.
729b	**41 Opernmelodien** (Hermann).
2299	**Ouvertüren-Album** (Hofmann) 1. Don Juan. 2. Hochzeit des Figaro. 3. Egmont. 4. Fidelio. 5. Freischütz. 6. Jubelouvertüre. 7. Fingalshöhle. 8. Ruy Blas. 9. Lustige Weiber. 10. Meistersinger.
2267	**Schubert,** 12 ausgewählte Lieder (Sitt).
2471	— Op. 33 Deutsche Tänze (Sitt).
2871	**Schumann,** 15 ausgewählte Lieder (Sitt).
2870a	— 12 ausgewählte Stücke (Sitt).
2870b	— 12 ausgewählte Stücke aus Op. 68 (Sitt).
2872	— Op. 113 Märchenbilder (Hermann).
2724	**Violin-Album.** 30 populäre Stücke (Hermann).
729a	**60 Volksmelodien** (Hermann).
394	**Weber,** 5 Ouvertüren.
2800	**Weihnachts-Album** (Hermann).

Mittelschwer.

Vierte und fünfte Stufe.

A. Solostücke und Sonaten.

No.	
232/33	**Bach,** 6 Sonaten (David), 2 Bände.
232a/33a	— Dieselben (Schreck).
236	— Suite, Sonate und Fuge.
2846	**Corelli,** Folies d'Espagne (Hermann).
3076a/b	**David,** Die hohe Schule des Violinspiels (Hermann).
1340	**Grieg,** Op. 8 Sonate I F.
287	**Hauptmann,** Op. 5, 3 Sonaten (Hermann).
288	— Op. 23, 3 Sonaten (Hermann).
2730	**Leclair,** Sarabande und Tambourin.
3250a/b	**Moszkowski,** Op. 82 Vier Stücke, 2 Hefte.
14	**Mozart,** Sonaten (Hermann).
3315	— Dieselben (Schnabel u. Flesch).
2878	**Neue Meister des Violinspiels** (Sitt). 1. *Ernst,* Elégie. 2. *Smetana,* Aus der Heimat. 3. *Grieg,* Allegretto aus der Fdur-Sonate. 4. *Moszkowski-Sarasate,* Guitarre. 5. *Hauser,* Rhapsodie hongroise. 6. *Sitt,* Albumblatt. 7. *Vieuxtemps,* Ballade. 8. *Sinding,* Adagio aus der Suite Op. 10.
3373	**Raff,** Op. 85 No. 3 Kavatine (Sitt).
3383	**Raff, Vieuxtemps, Wieniawski,** Kavatine, Rêverie, Legende.
2366	**Schumann,** Op. 73 Phantasiestücke.
2367	— 2 Sonaten.
2826	**Sinding,** Op. 27 Sonate E.
3134	— Op. 78 Cantus doloris.
3135	— Op. 79 Zwei Romanzen.
2839	**Sitt,** Op. 39, 6 Albumblätter.
2215	**Sjögren,** Op. 19 Sonate Gm.
2634a/b	**Smetana,** Aus der Heimat (Sitt), 2 Hefte.
2499	**Spohr,** Op. 135 No. 1 Barkarole (Hermann).
1099a	**Tartini,** 3 Sonaten.
1099c	— 2 Sonaten.
2582a	**Vieuxtemps,** Op. 43 Suite (Arbós).

B. Unterhaltungsmusik.

(Bearbeitungen.)

393	**Beethoven,** 5 berühmte Ouvertüren.
1836a/b	— Op. 18, 6 Quartette (Hermann), 2 Bände.
1837	— Op. 20 Septett (Hermann).
2174	— Op. 8 Serenade (Hermann).
2229a/i	— Symphonien No. 1—9 (Sitt).
3198	**Bizet,** Carmen-Phantasie.
1917	**Chopin,** 8 Nocturnes (Hermann).
2128	**Field,** 10 ausgewählte Nocturnes (Hermann).
2546	**Grieg,** Op. 19 No. 2 Norw. Brautzug (Hermann).
2547	— Op. 35, 4 norwegische Tänze (Sitt).
2493	— Op. 46 Peer Gynt-Suite I (Sitt).
3099	— Op. 65 No. 6 Hochzeitstag (Sitt).
2176a	— Brautzug, Karneval (Sauret).
2176b/c	— Lieder (Sauret), 2 Bände.
2167	**Moszkowski,** Op. 12 Spanische Tänze (Scharwenka).
2529	— Op. 45 No. 2 Guitarre (Sarasate).
2905	— Op. 55, 4 polnische Volkstänze (Sitt).
1333	**Mozart,** 4 Symphonien (Hermann).
1110a/b	**Salon-Album,** 2 Bände.
2274	**Schubert,** Symphonie C (Sitt).
2275	— Symphonie Hm. [Unvollendete] (Sitt).
2369a/d	**Schumann,** 4 Symphonien (Sitt).
	Strauss-Album. Beliebteste Tänze von Johann, Josef und Eduard Strauss, 8 Bände.
1449	**Suppé,** 6 Ouvertüren.
3440	**Wagner,** Ouvertüren und Vorspiele (Sitt). Holländer, Tannhäuser, Lohengrin, Tristan u. Isolde, Meistersinger, Parsifal.
3441a/l	— 11 Phantasien (Sitt).
3439a/g	— 7 Paraphrasen (Sinding).

Schwer.

Sechste und siebente Stufe.

A. Solostücke und Sonaten.

No.	
3226	**Alte Meister des Violinspiels** (Schering).
2474	**Bach,** Chaconne Dm.
228a/b	— 6 Solo-Sonaten mit Klavier.
2078	**Becker, A.,** Op. 20 Adagio.
189b	**Beethoven,** 2 Romanzen (Wilhelmj).
13a	— Sämtliche Sonaten (David).
3031	— Dieselben (Joachim).
2637a/c	**Bériot,** Airs variés, 3 Hefte.
2990	— Op. 100 Scène de Ballet.
1818	**Ernst und Prume,** Elégie, Mélancolie.
2279	**Grieg,** Op. 13 Sonate II G.
2414	— Op. 45 Sonate III Cm.
2567a	**Hauser,** Op. 43 Ungarische Rhapsodie.
3497	**Mahler,** Adagietto a.d.5. Symph. (Wittenbecher).
2786	**Nováček,** Perpetuum mobile Dm.
1990	**Paganini,** 4 Kompositionen (Becker).
2568a/e	**Raff,** Fünf Sonaten.
1094	**Rode,** Op. 10 Air varié G (Hermann).
156b	**Schubert,** Duos (David).
2368	**Schumann,** Op. 131 Phantasie C (Hermann).
2477	**Sinding,** Op. 10 Suite Am.
2827	— Op. 30 Romanze Em.
3059	— Op. 73 Sonate F dur.
3006	**Stojowski,** Op. 20 Romanze.
3318	**Tartini,** Teufels- und Gmoll-Sonate (Sauret).
	Vieuxtemps (neue Ausgabe von E. F. Arbós):
3320	— Op. 11 Fantaisie-Caprice.
3321	— Op. 22 Morceaux de Salon.
3321a	— Op. 22 No. 3 Rêverie.
2580	— Op. 35 Fantasia appassionata.
2581	— Op. 38 Ballade und Polonaise.
	Wieniawski (neue Ausg. von Henri Marteau):
3290/91	— Op. 4 Polonaise, Op. 12 Zwei Mazurkas.
3292	— Op. 16 Scherzo-Tarantelle.
3293	— Op. 17 Legende.
3294	— Op. 19, 2 Mazurkas (Obertass et Dudziars).
3295	— Op. 21 Polonaise brillante.
3297	— Kuyawiak. Mazurka.

B. Konzerte.

229	**Bach,** Konzert No. 1 Am. (Hermann).
230	— Konzert No. 2 E (Hermann).
3069	— Konzert Gm. (Schreck).
189a	**Beethoven,** Op. 61 Konzert D (Wilhelmj).
2989a/k	**Bériot,** Konzert No. 1, 2, 7, 9, 3, 4, 5, 6, 8, 10.
1494	**Bruch,** Op. 26 Konzert Gm.
3073	**David,** Op. 35 Konzert No. 5 Dm. (Hermann).
2850	**Ernst,** Op. 23 Konzert Fism. (Hilf).
1091a/d	**Kreutzer,** 4 Konzerte (Hermann).
2967a/f	**Leclair,** 6 Konzerte (Herwegh).
2642	**Lipinski,** Op. 21 Concert militaire D (Hermann).
1731a	**Mendelssohn,** Op. 64 Konzert Em. (Flesch).
2962	**Molique,** Op. 21 Konzert No. 5 Am. (Sitt).
2193a/d	**Mozart,** 4 Konzerte (Marteau).
1991a	**Paganini,** Op. 6 Konzert No. 1 Es. (Flesch).
3112	**Reger,** Op. 101 Konzert A.
1095a/f	**Rode,** 6 Konzerte (Hermann).
1839	**Rubinstein,** Op. 46 Konzert G.
2976	**Sinding,** Op. 60 Konzert No. 2 D.
1098a/c	**Spohr,** 3 Konzerte (David).
1098d	— Op. 47 Konzert No. 8 (Gesangsszene) Am.
1098e/g	— 3 Konzerte.
2823a/b	**Viotti,** Konzert No. 20 D, 24 Hm. (Hermann).
1100a/d	— Konzert No. 22, 23, 28, 29 (Hermann).
3324	**Vieuxtemps,** Op. 10 Konzert No. 1 E (Arbós).
2574	— Op. 19 Konzert No. 2 Fism. (Arbós).
3322	— Op. 31 Konzert No. 4 Dm. (Arbós).
3323	— Op. 37 Konzert No. 5 Am. (Arbós).
3296	**Wieniawski,** Op. 22 Konzert Dm. (Marteau).

MOZART

SONATEN FÜR KLAVIER UND VIOLINE.

NEUE AUSGABE VON SCHNABEL UND FLESCH. No. 3315.

C. G. Naumann G. m. b. H., Leipzig