Symphonien

von

L. van BEETHOVEN

für Pianoforte zu acht Händen bearbeitet

von

TH. KIRCHNER.

Bearbeitung, Eigentum des Verlegers.

6927 a/b.

LEIPZIG
C. F. PETERS.

H. Baumgarten lit.

Lith. Anst. v. C. G. Röder G.m.b.H., Leipzig.

Printed in Germany

PIANOFORTE I.

SYMPHONIE VI.

(PASTORALE.)

Erwachen heiterer Empfindungen bei der Ankunft auf dem Lande.

L. van Beethoven, Op. 68.

Allegro, ma non troppo.

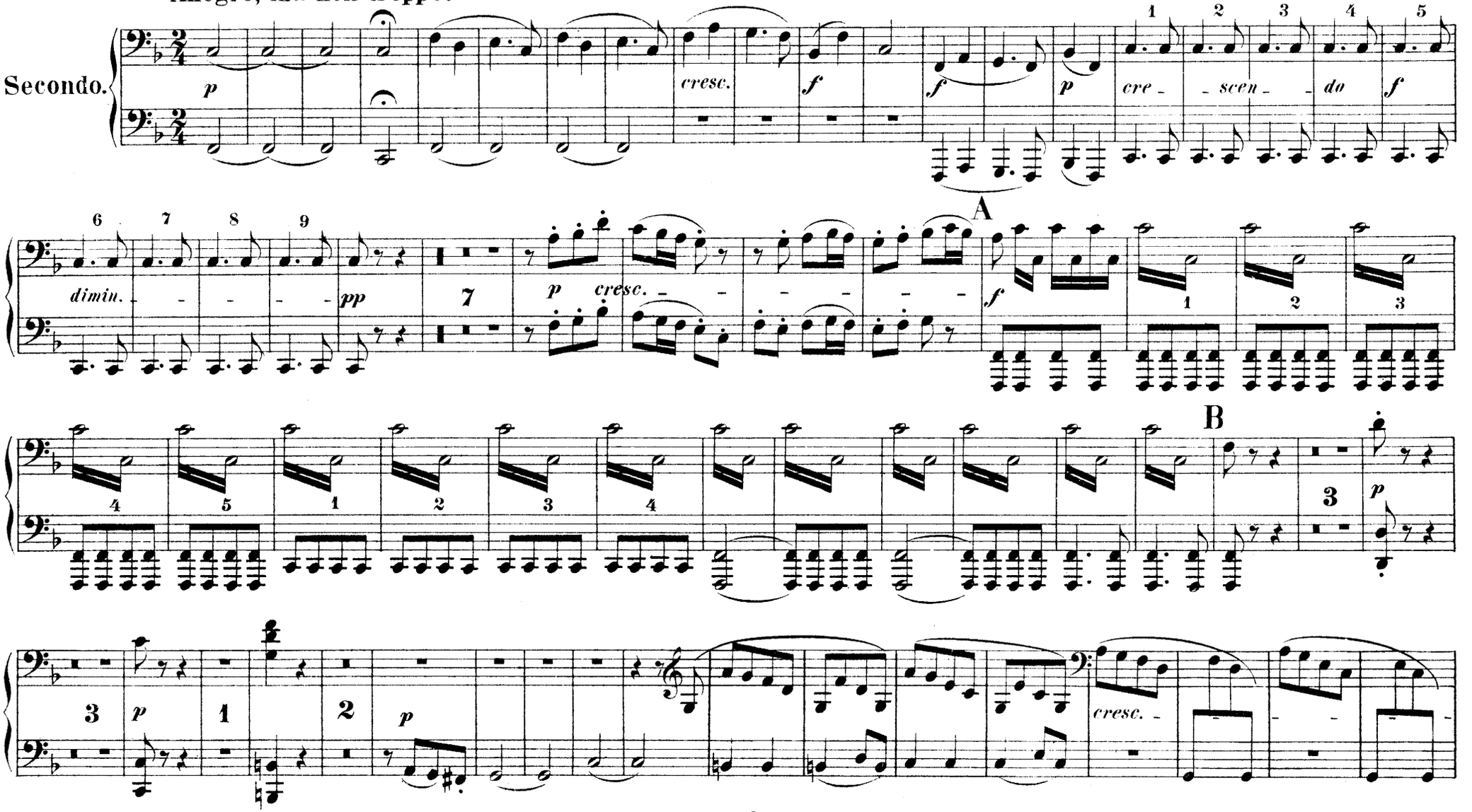

PIANOFORTE I.

SYMPHONIE VI.

(PASTORALE.)

Erwachen heiterer Empfindungen bei der Ankunft auf dem Lande.

Allegro, ma non troppo. L. van Beethoven, Op. 68.

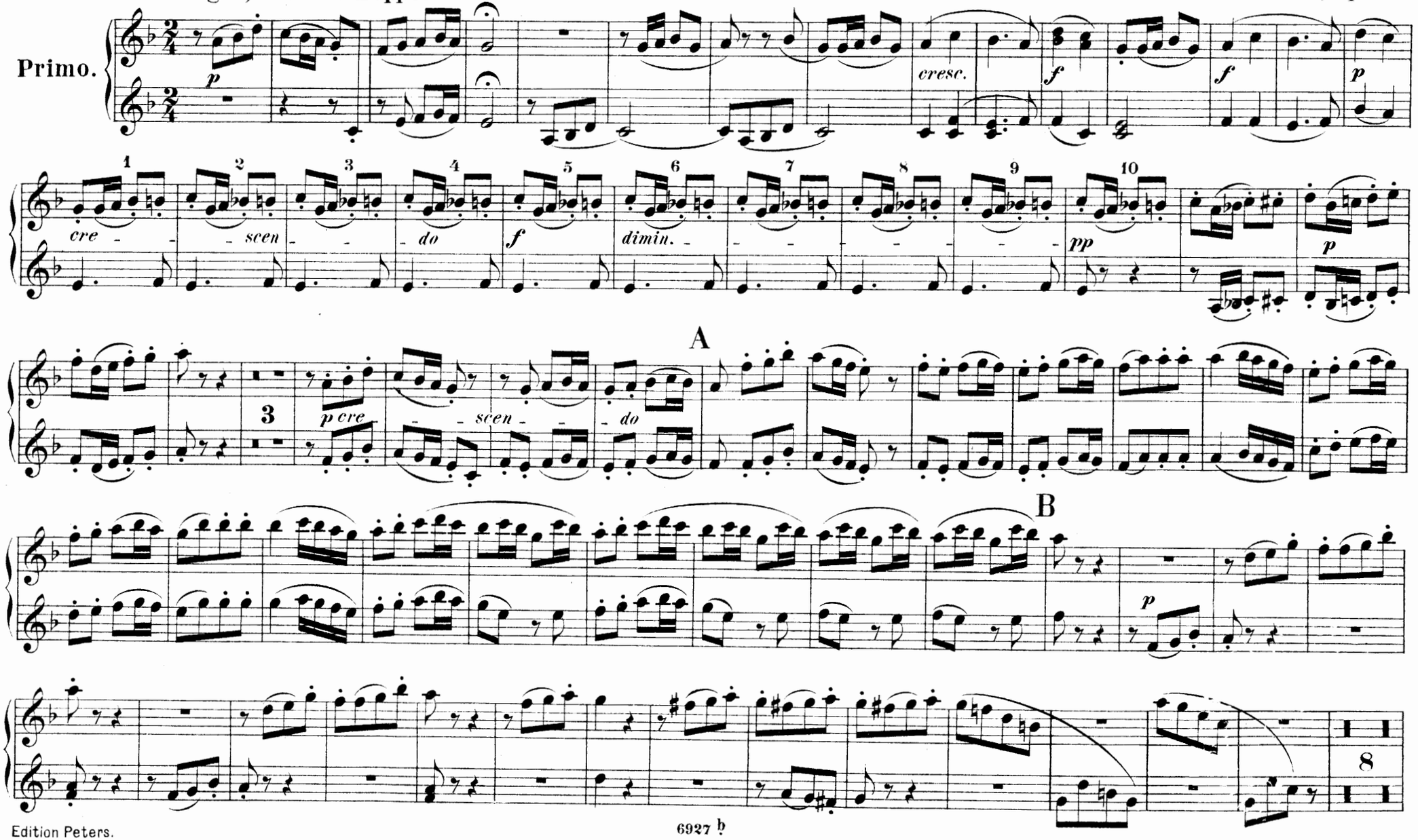

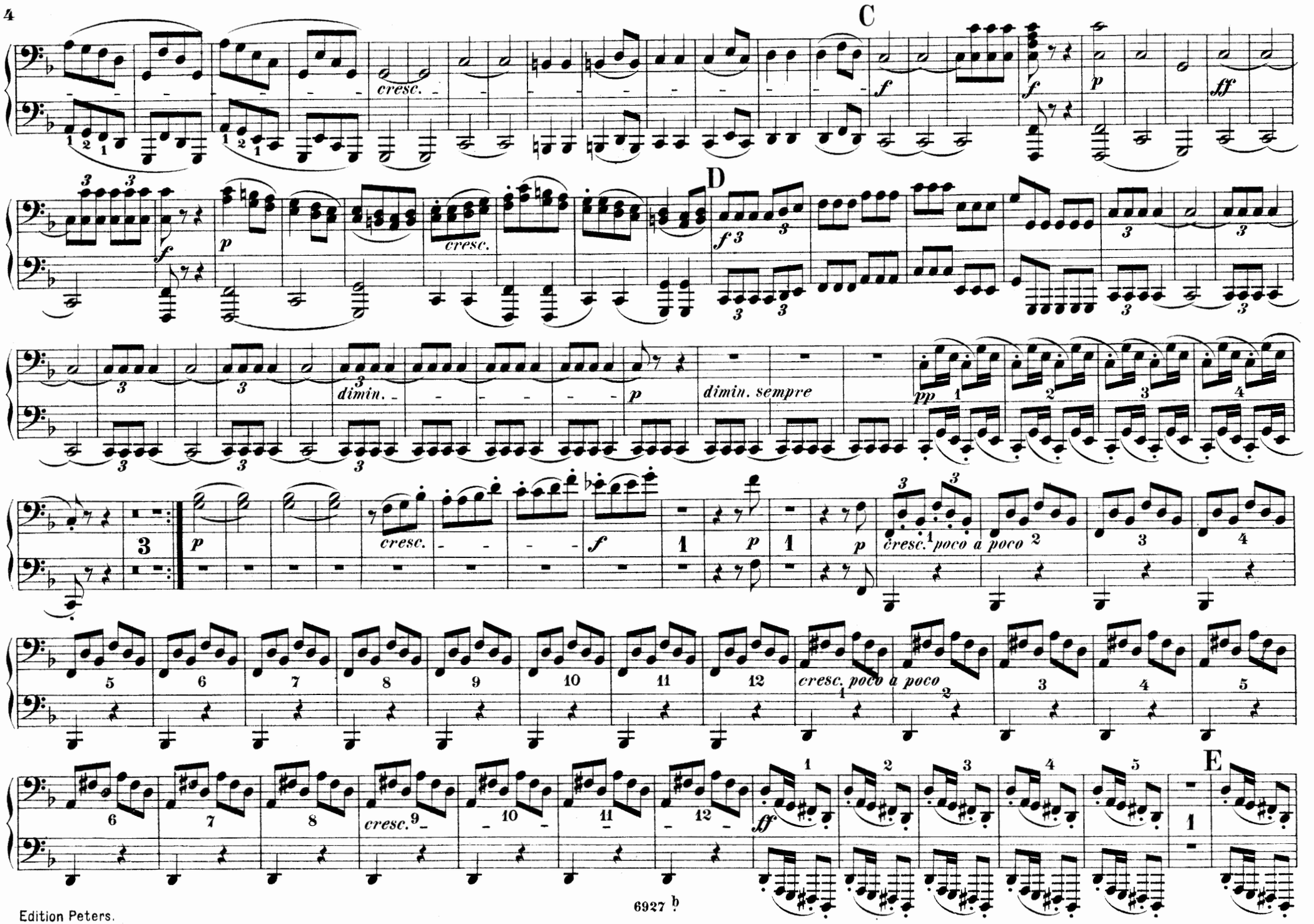
C
cresc.
f
f
p
ff
D
f 3
cresc.
dimin.
p
dimin. sempre
pp
p
cresc.
f
p
p
cresc. poco a poco
cresc. poco a poco
cresc.
ff
E

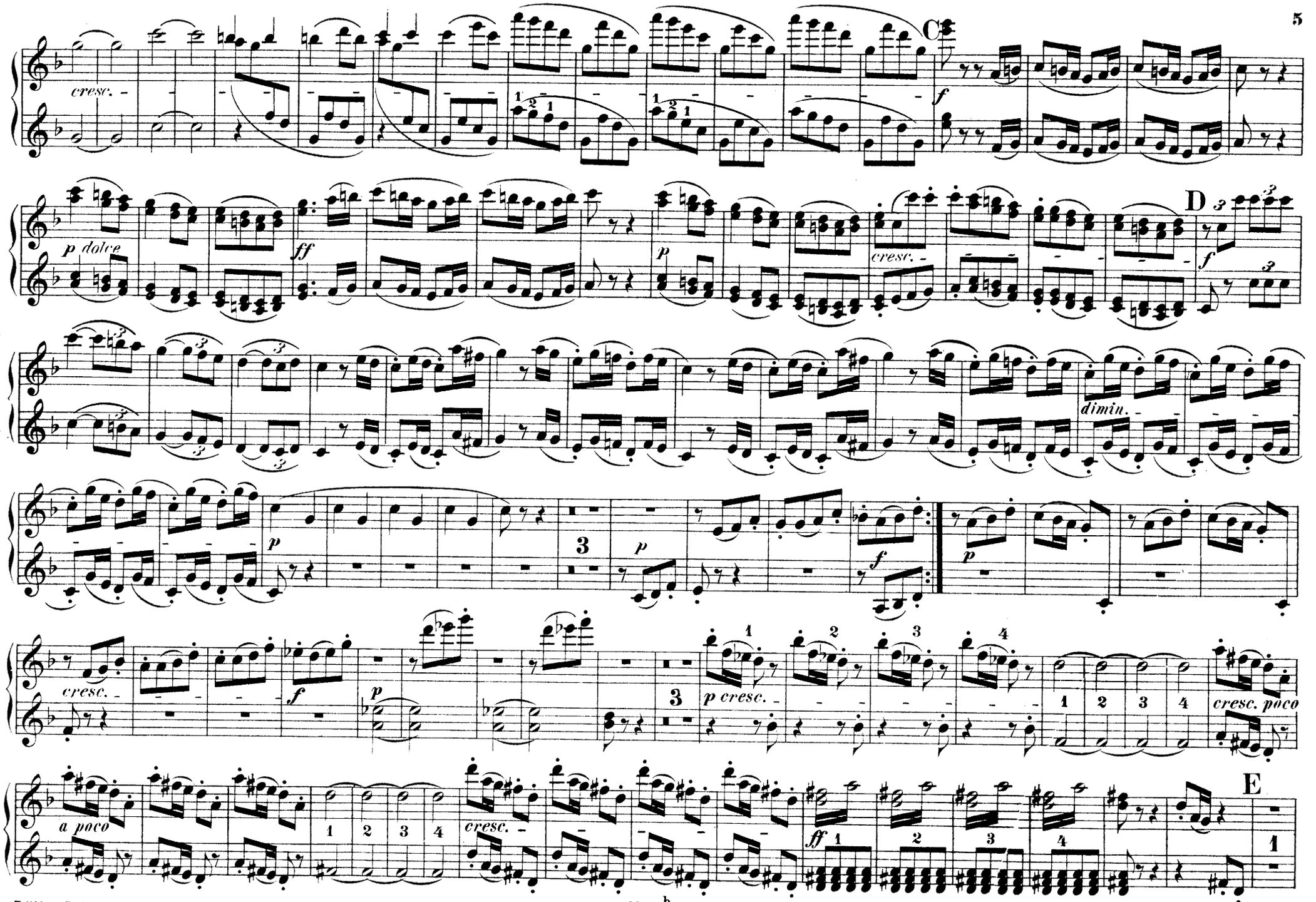
cresc.
C
f
p dolce
ff
p
cresc.
D
f
dimin.
p
3
p
f
p
cresc.
f
p
3
p cresc.
1
2
3
4
cresc. poco
a poco
1
2
3
4
cresc.
ff
E

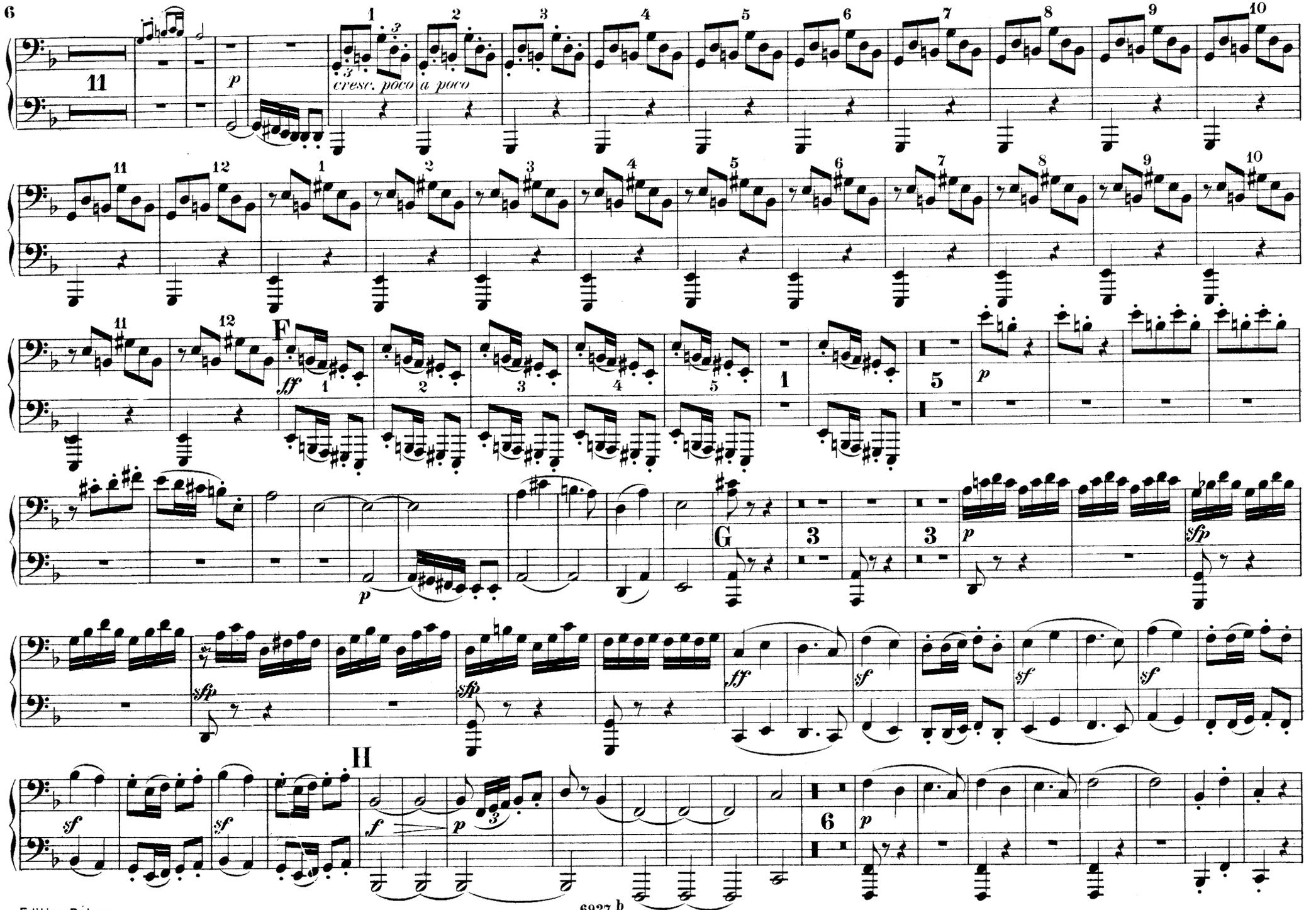
11
p
cresc. poco a poco
F
ff
G
sfp
sf
ff
II
f
p
6

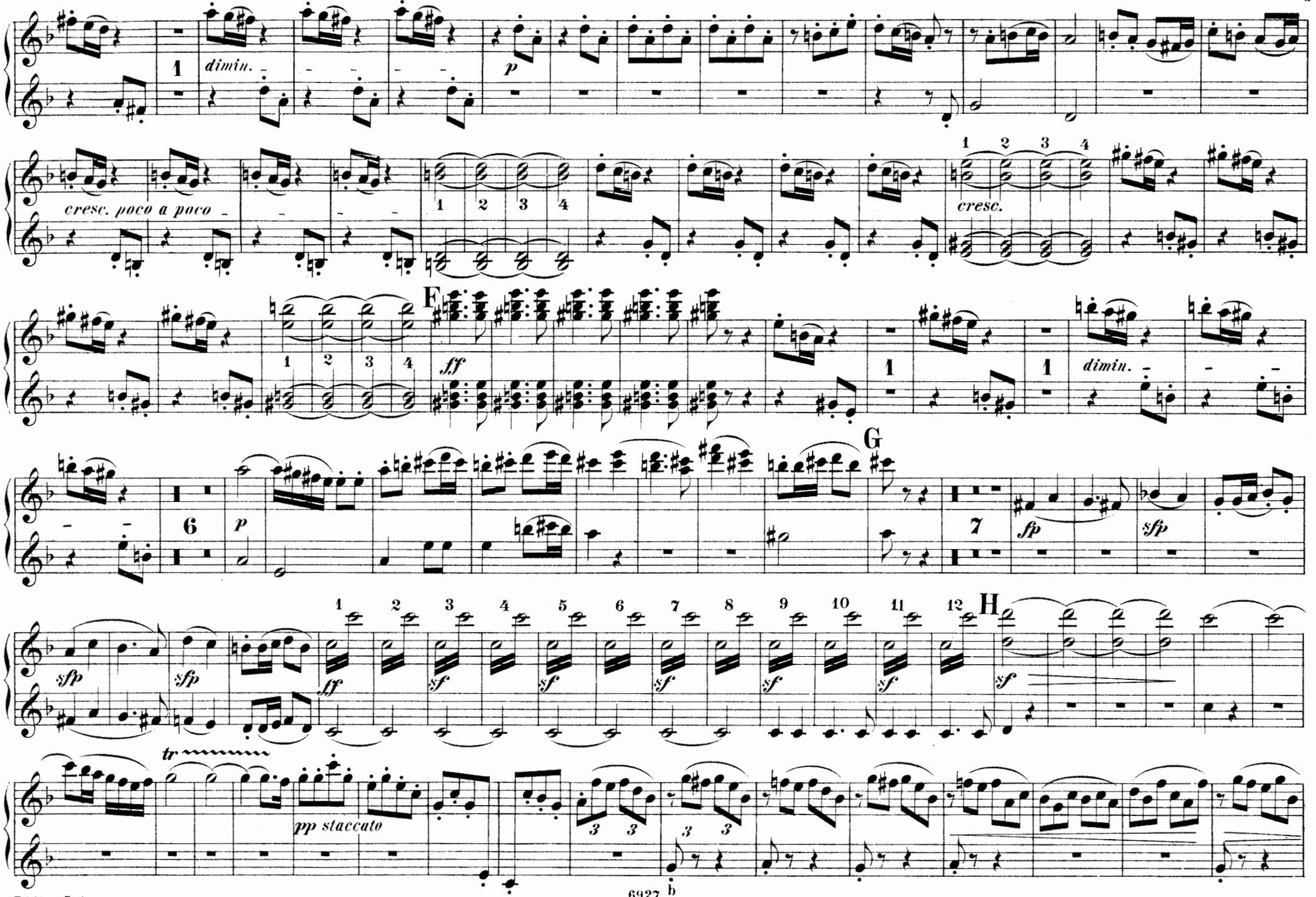
dimin.
p
cresc. poco a poco
cresc.
F
ff
dimin.
G
p
fp
sfp
H
sf
tr
pp staccato

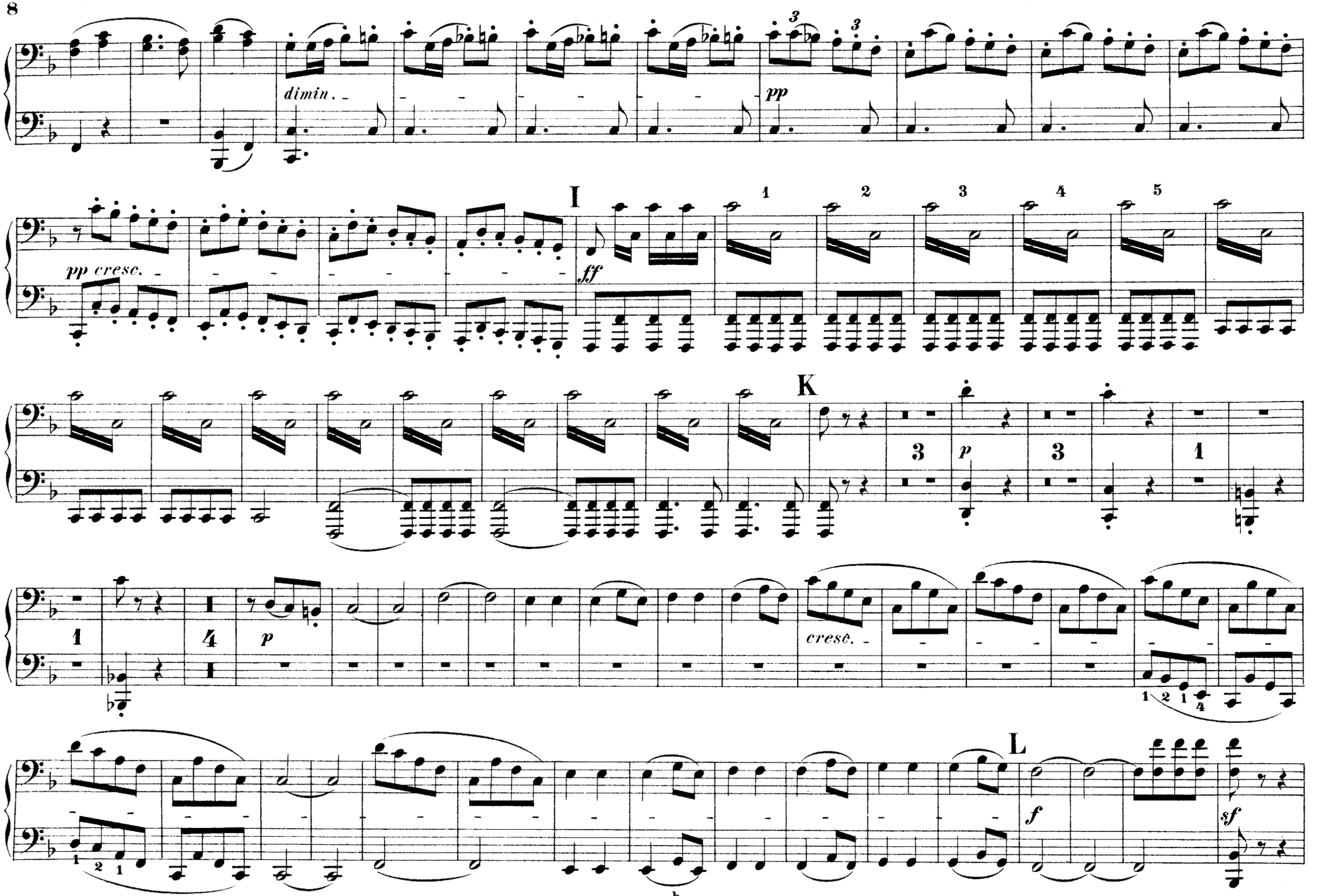
dimin.
pp
pp cresc.
I
ff
1
2
3
4
5
K
3
p
3
1
1
4
p
cresc.
1 2 1 4
L
f
sf
1 2 1

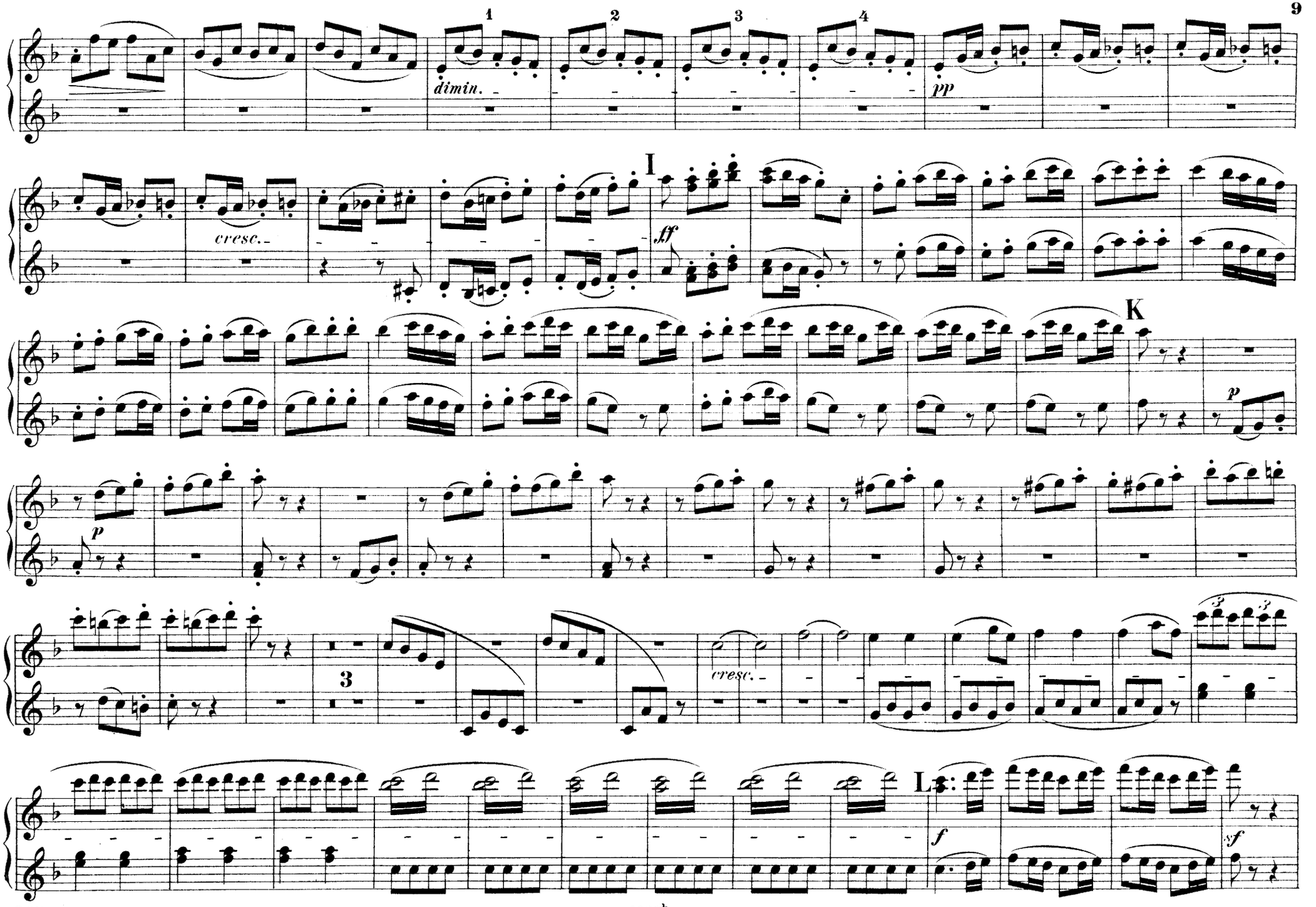
1
2
3
4
dimin.
pp
cresc.
I
ff
K
p
p
3
cresc.
L
f
sf

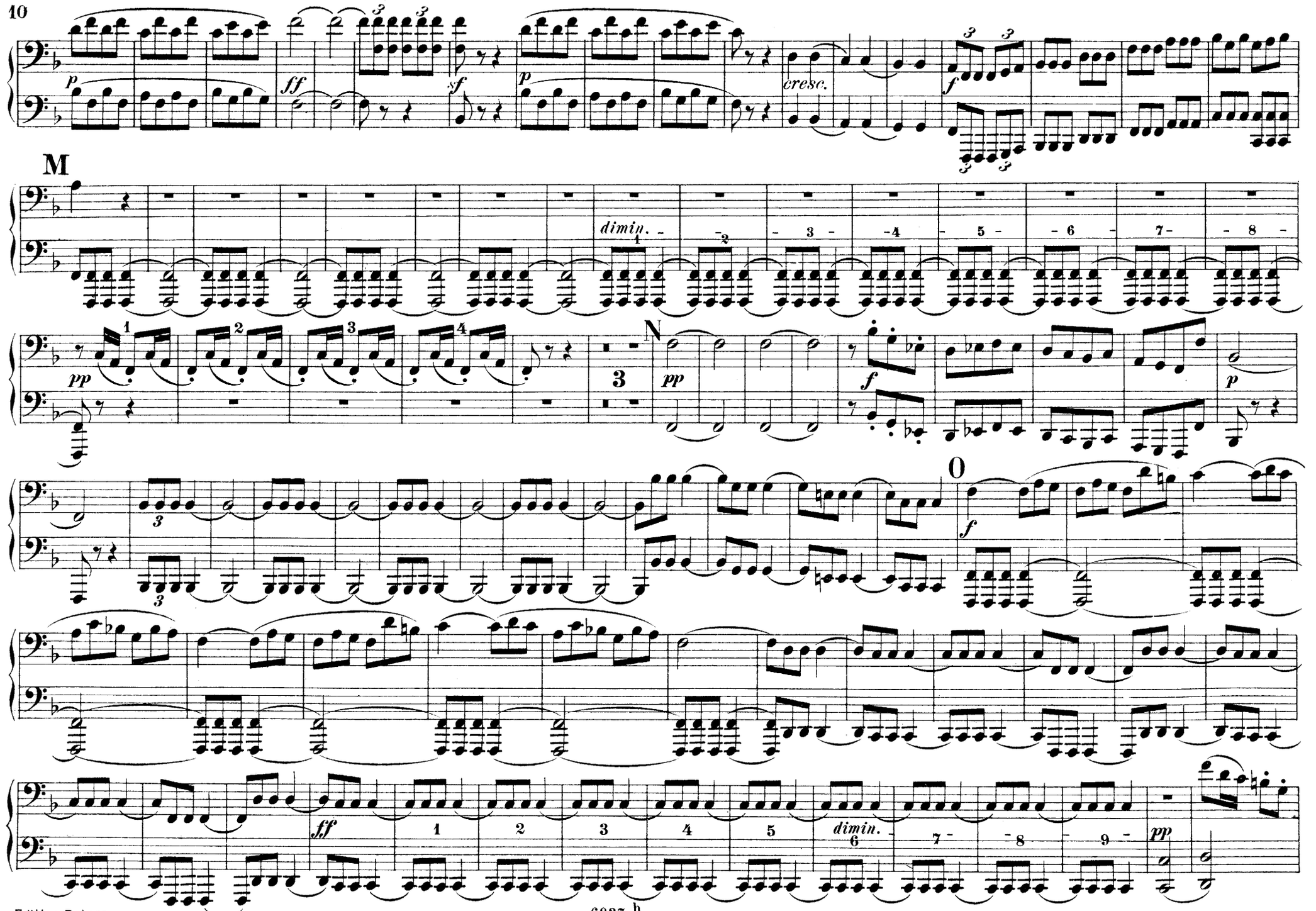
M
N
O
dimin.
cresc.
dimin.

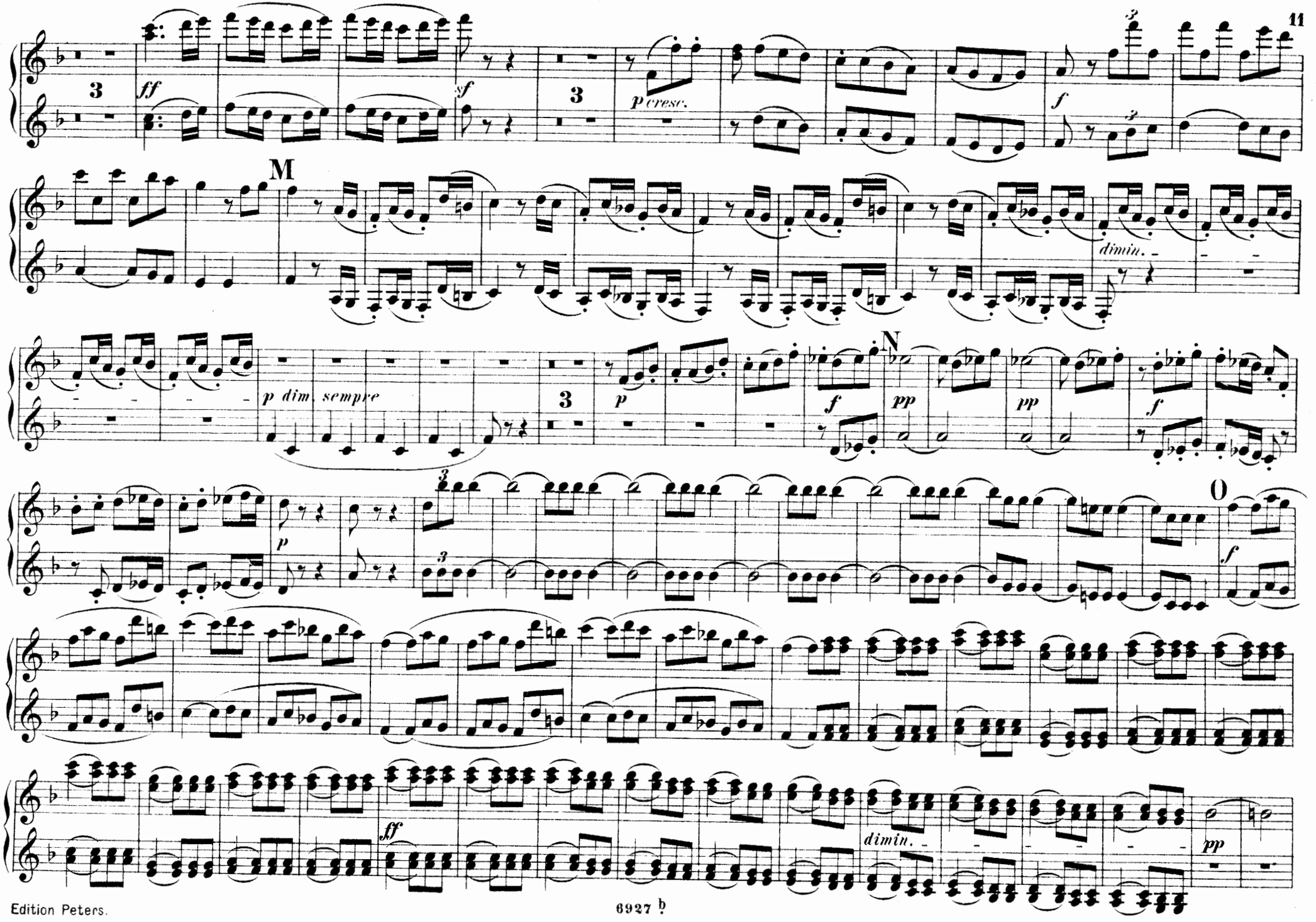
3
ff
sf
3
p cresc.
3
f
M
dimin.
p dim. sempre
3
p
f
N
pp
pp
f
p
3
3
O
f
ff
dimin.
pp

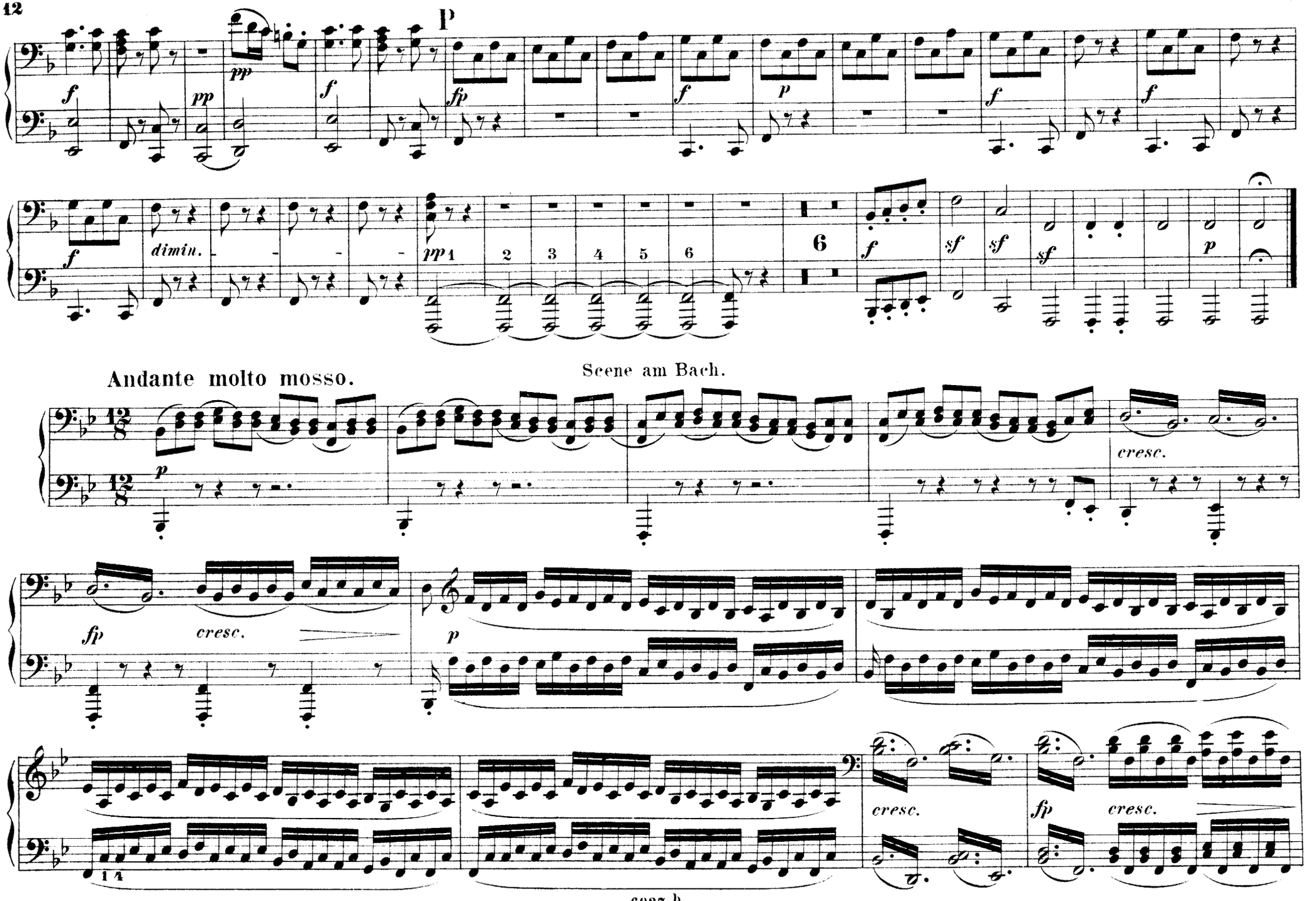
p
dimin.
Andante molto mosso.
Scene am Bach.
cresc.
fp
cresc.
p
cresc.
fp
cresc.

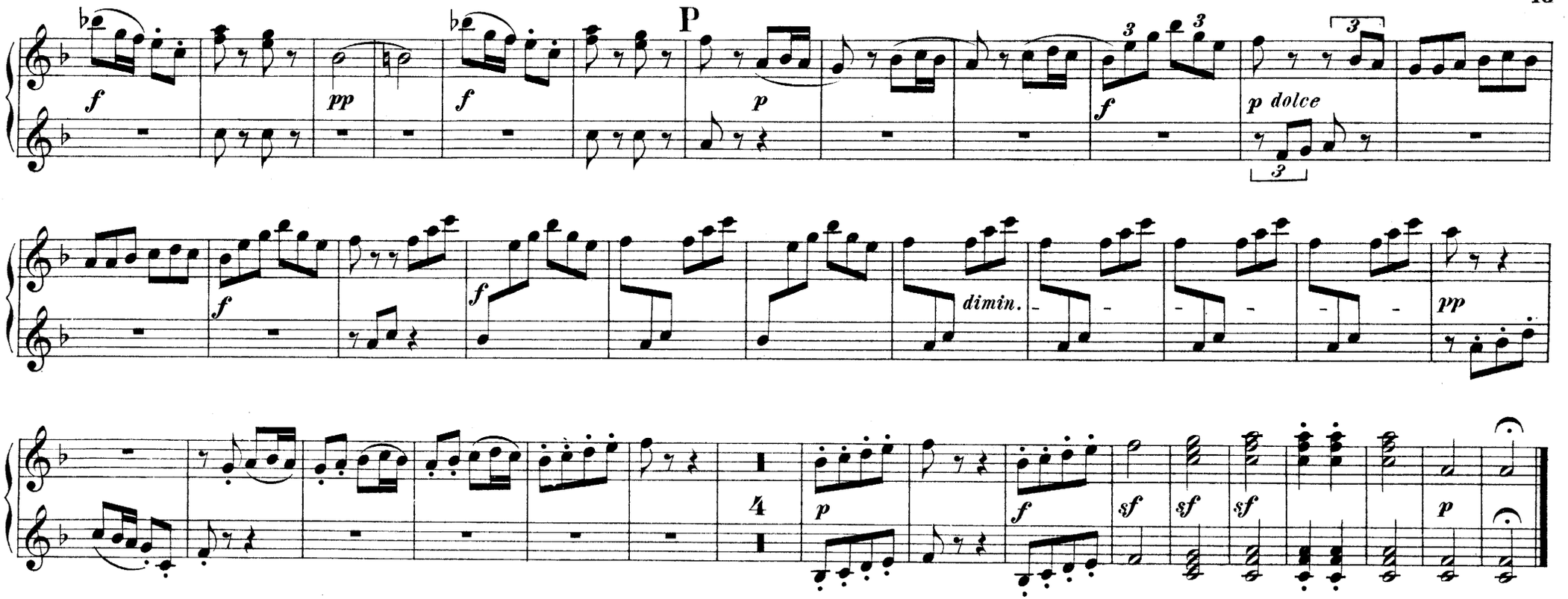

Scene am Bach.

Andante molto mosso.

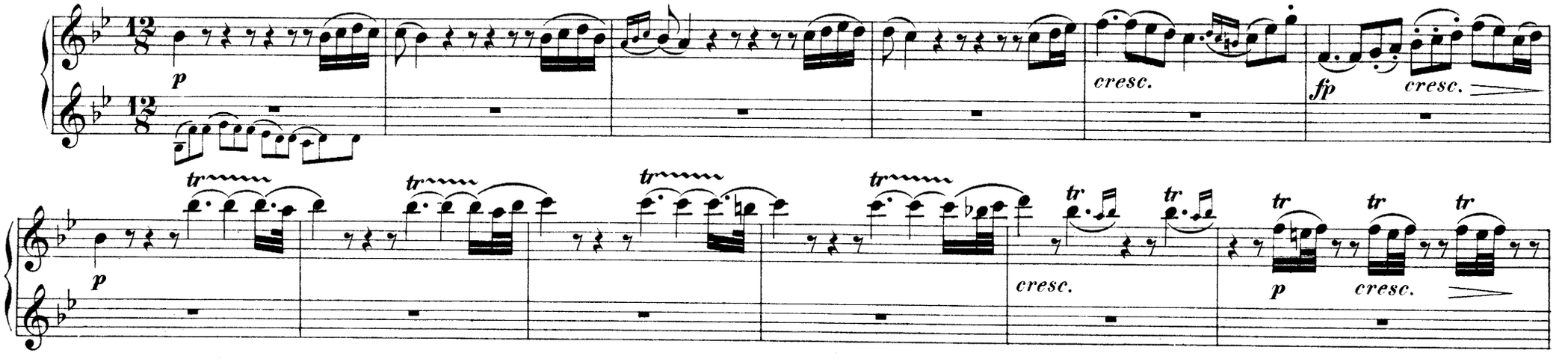

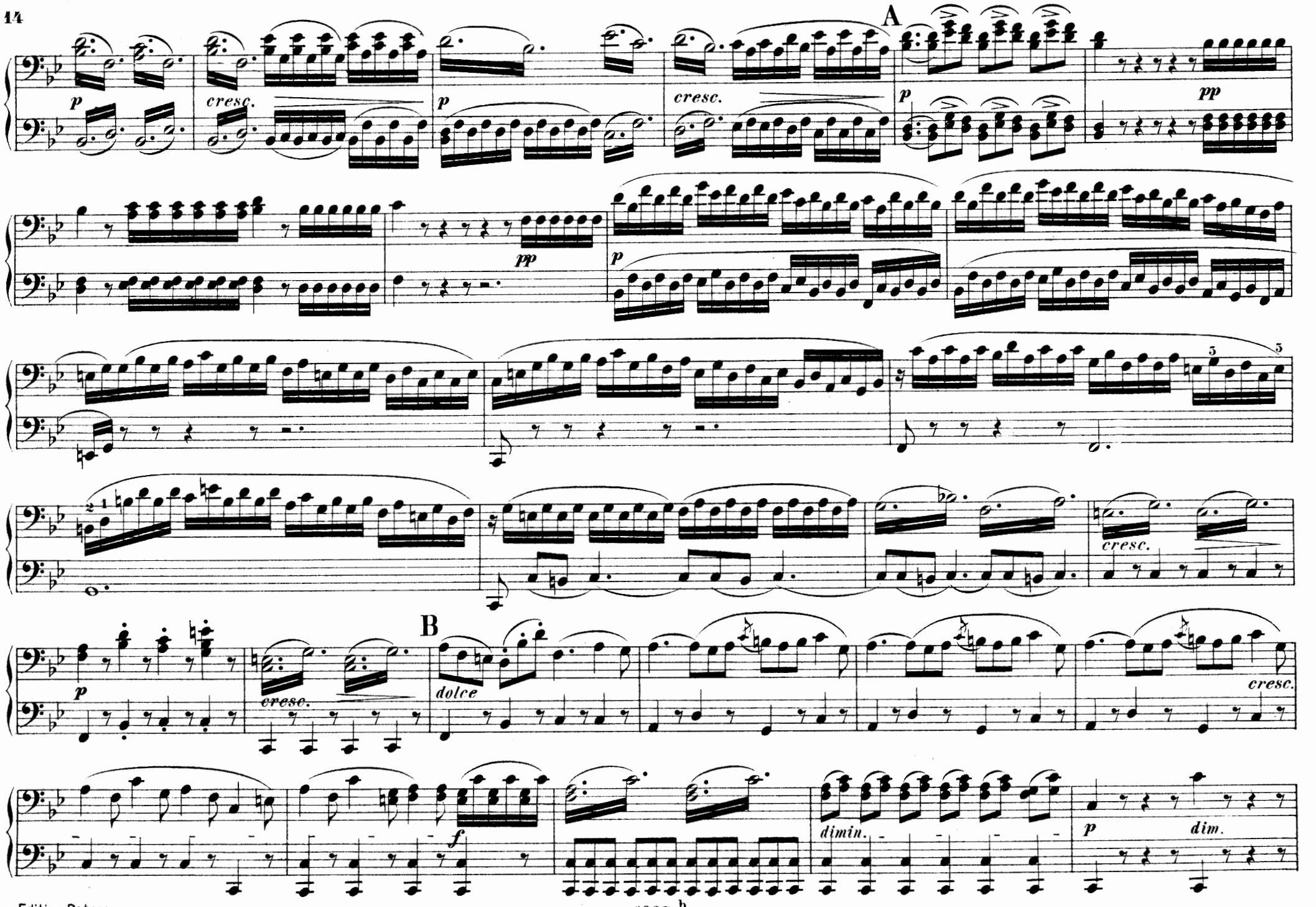
A
p
cresc.
p
cresc.
p
pp
pp
p
cresc.
B
p
cresc.
dolce
cresc.
f
dimin.
p
dim.

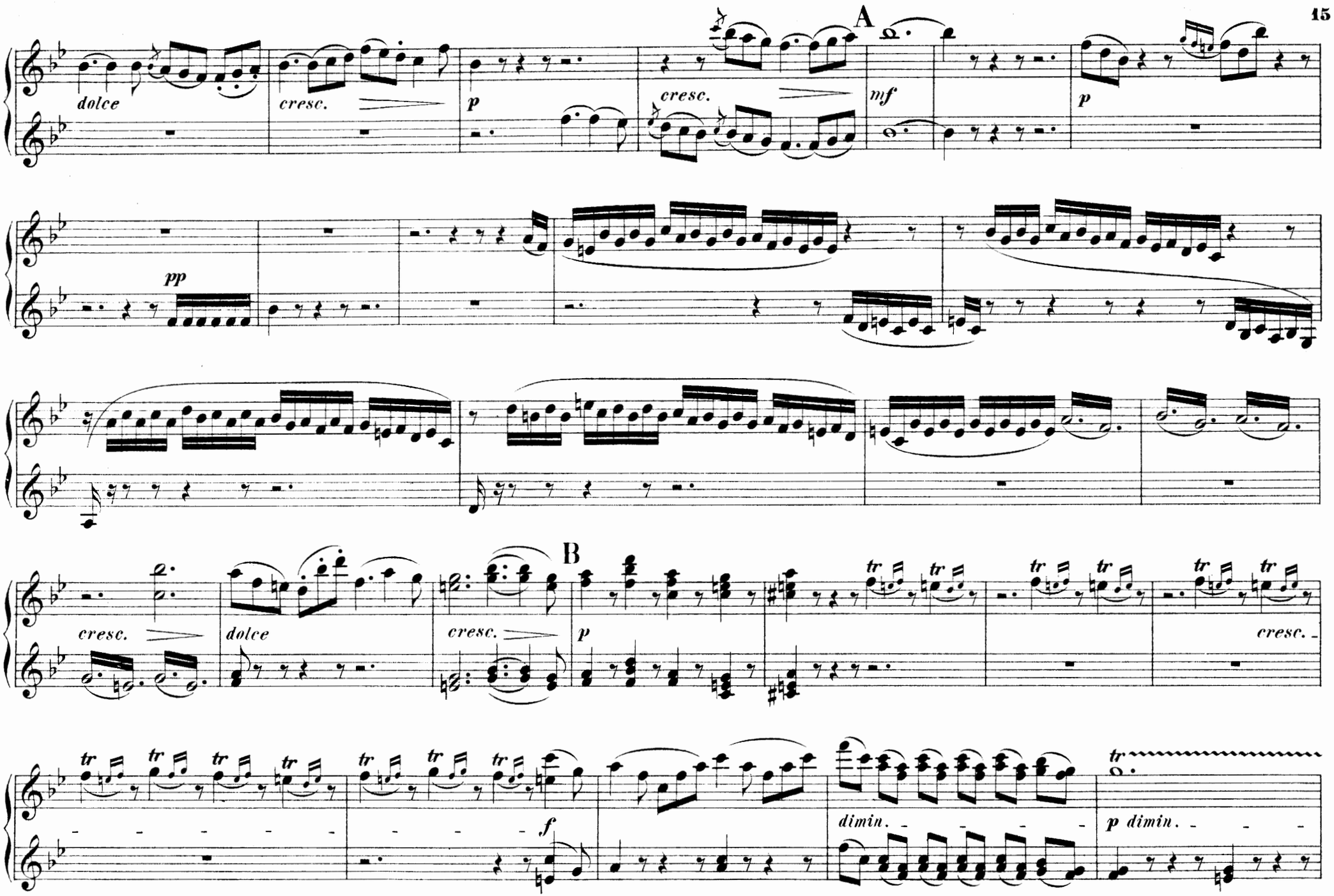
A
dolce
cresc.
p
cresc.
mf
p
pp
B
cresc.
dolce
cresc.
p
cresc.
f
dimin.
p dimin.

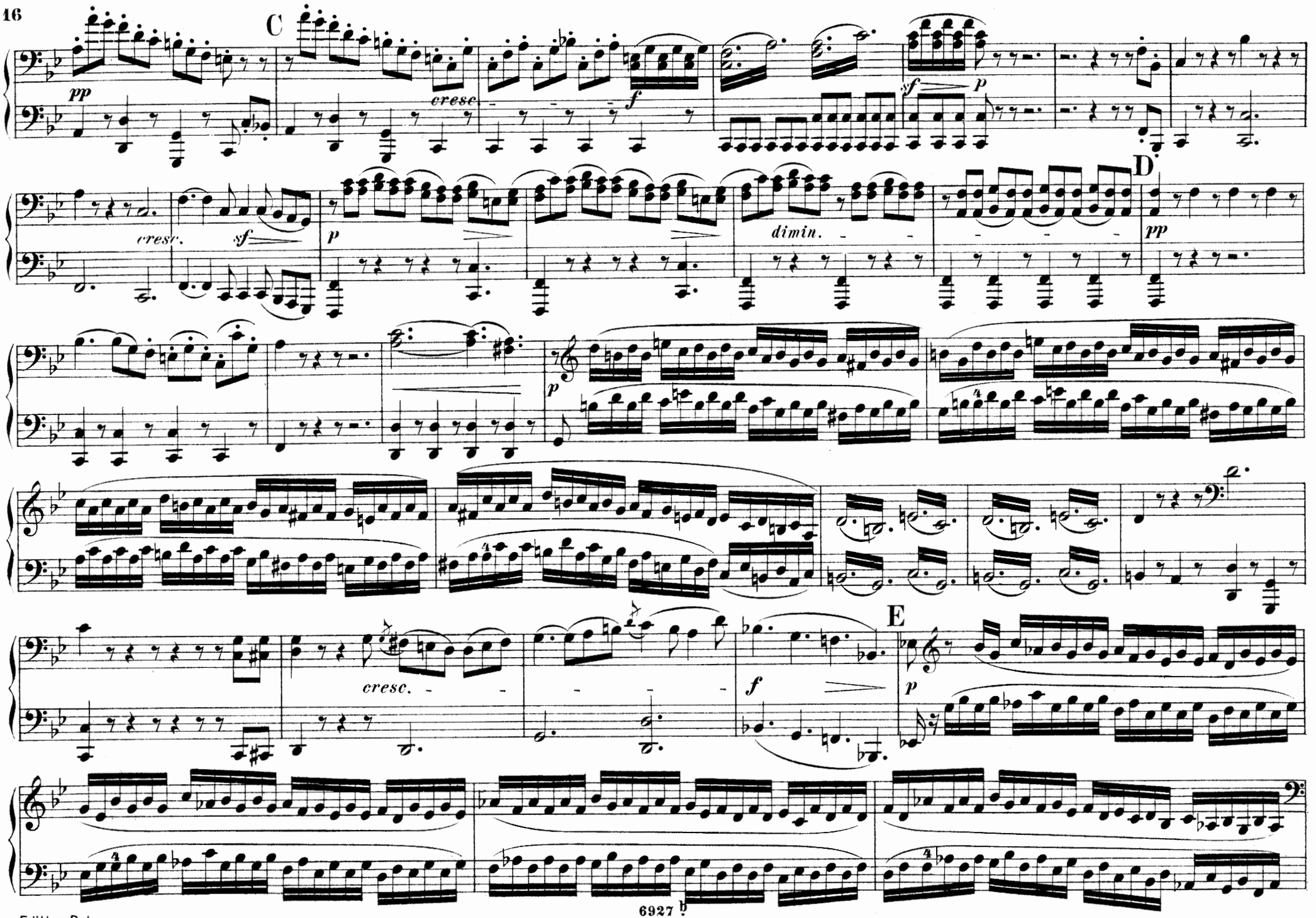

Edition Peters.

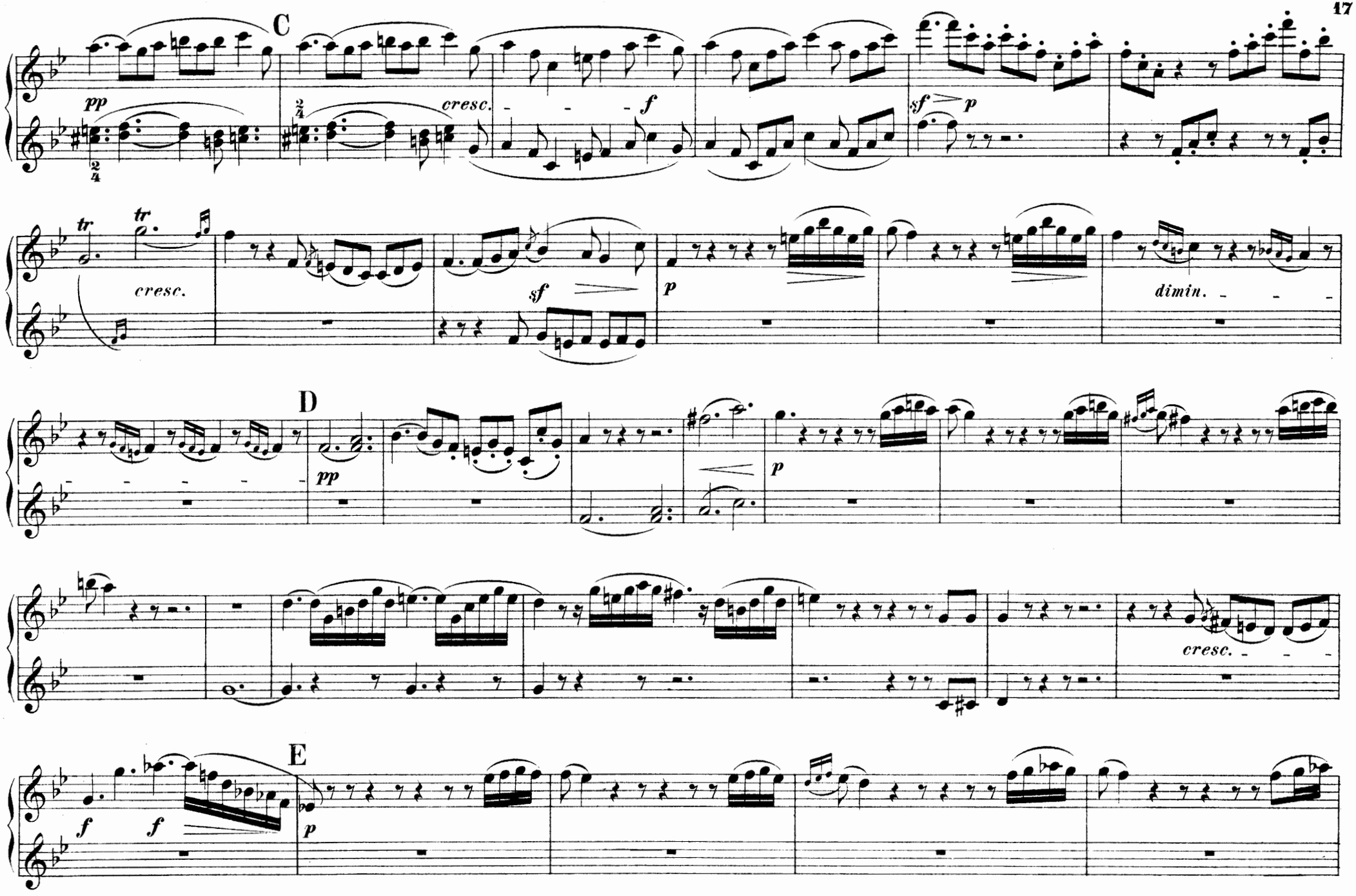
C
pp
cresc.
f
sf
p
tr
tr
cresc.
sf
p
dimin.
D
pp
p
cresc.
E
f
f
p

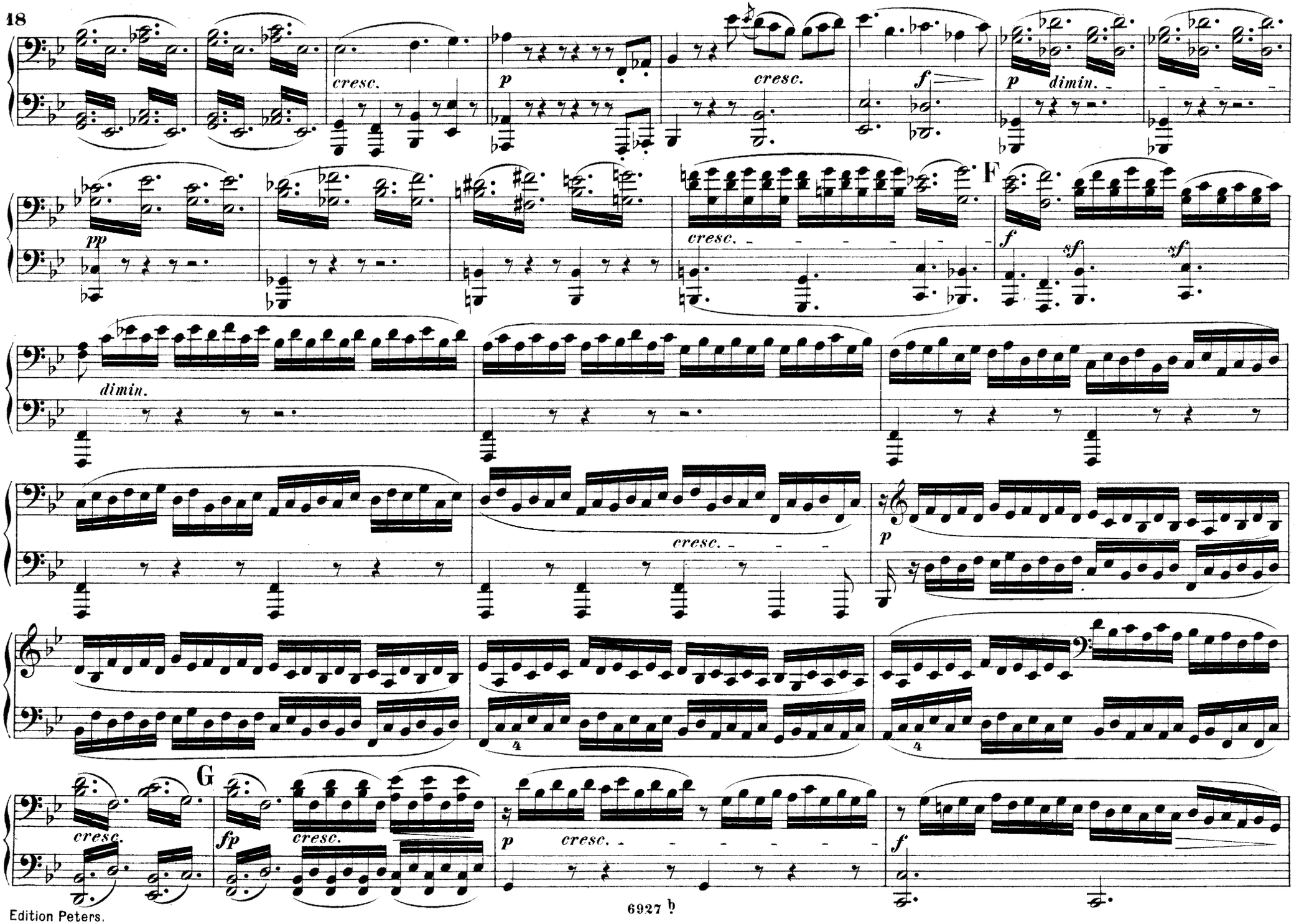
cresc.
p
cresc.
f
p
dimin.
pp
cresc.
F
f
sf
sf
dimin.
cresc.
p
G
cresc.
fp
cresc.
p
cresc.
f

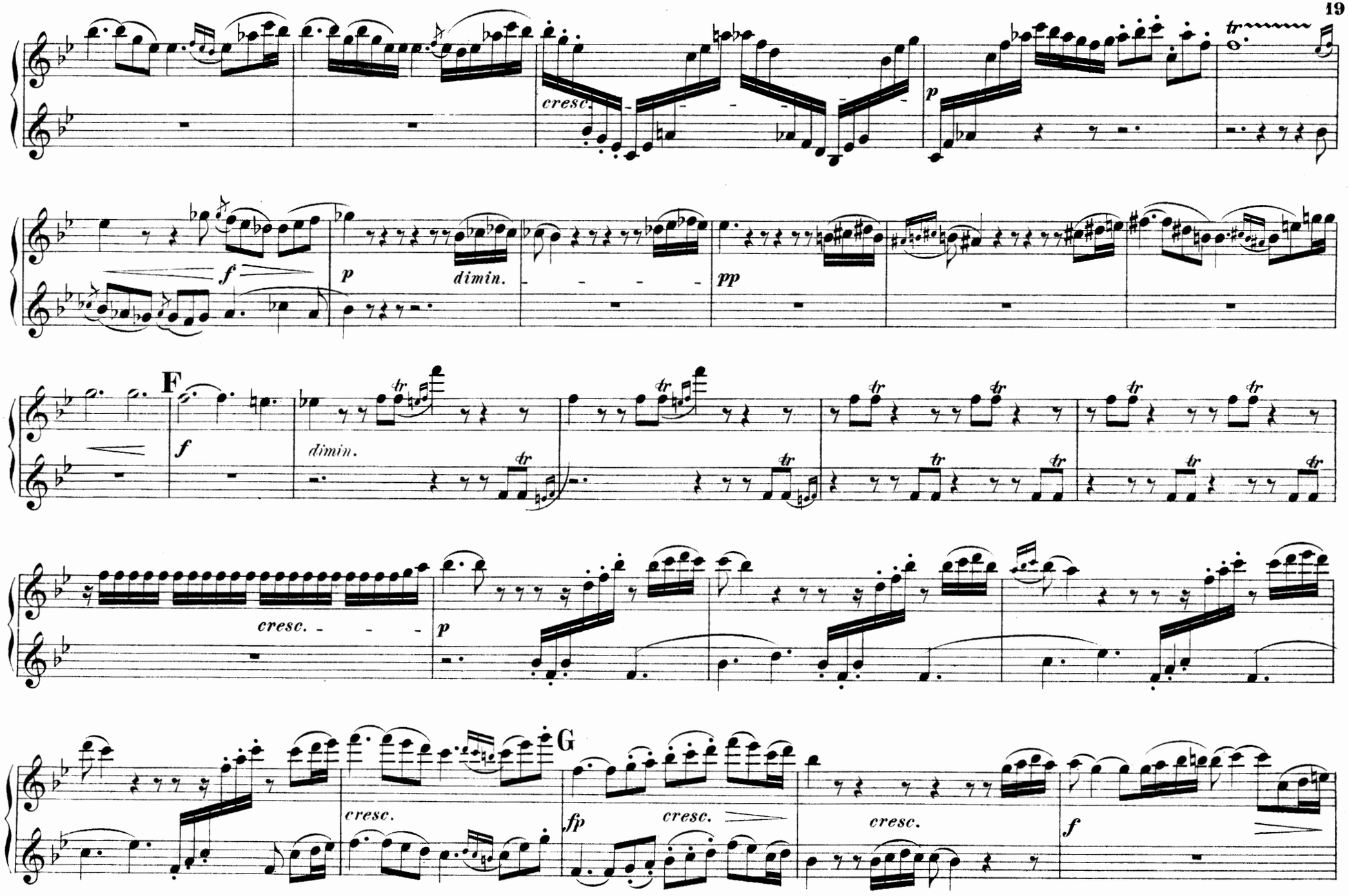
cresc.
p
f
p
dimin.
pp
F
f
dimin.
cresc.
p
G
cresc.
fp
cresc.
cresc.
f

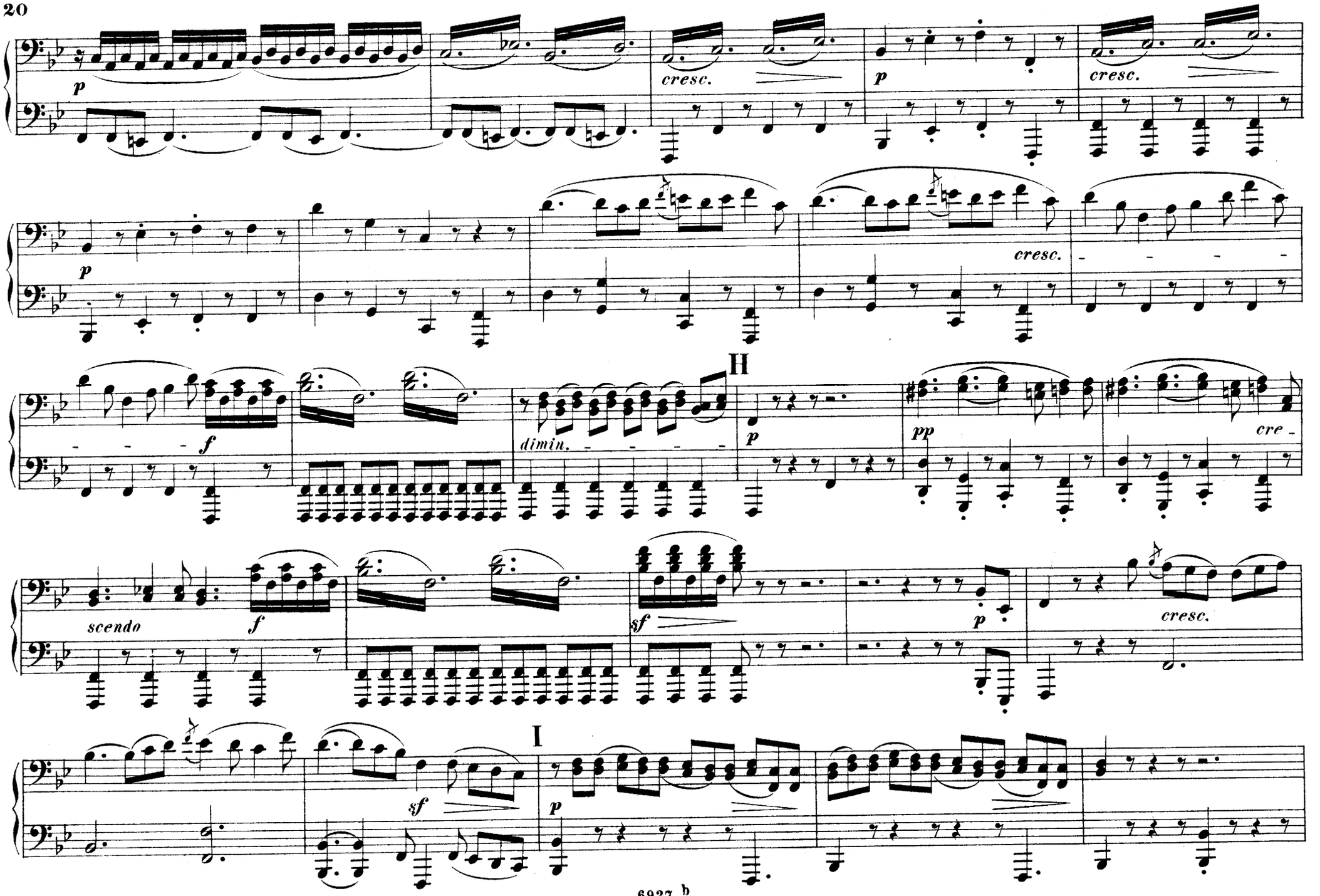
p
cresc.
p
cresc.
p
cresc.
f
dimin.
II
p
pp
cre -
scendo
f
sf
p
cresc.
sf
I
p

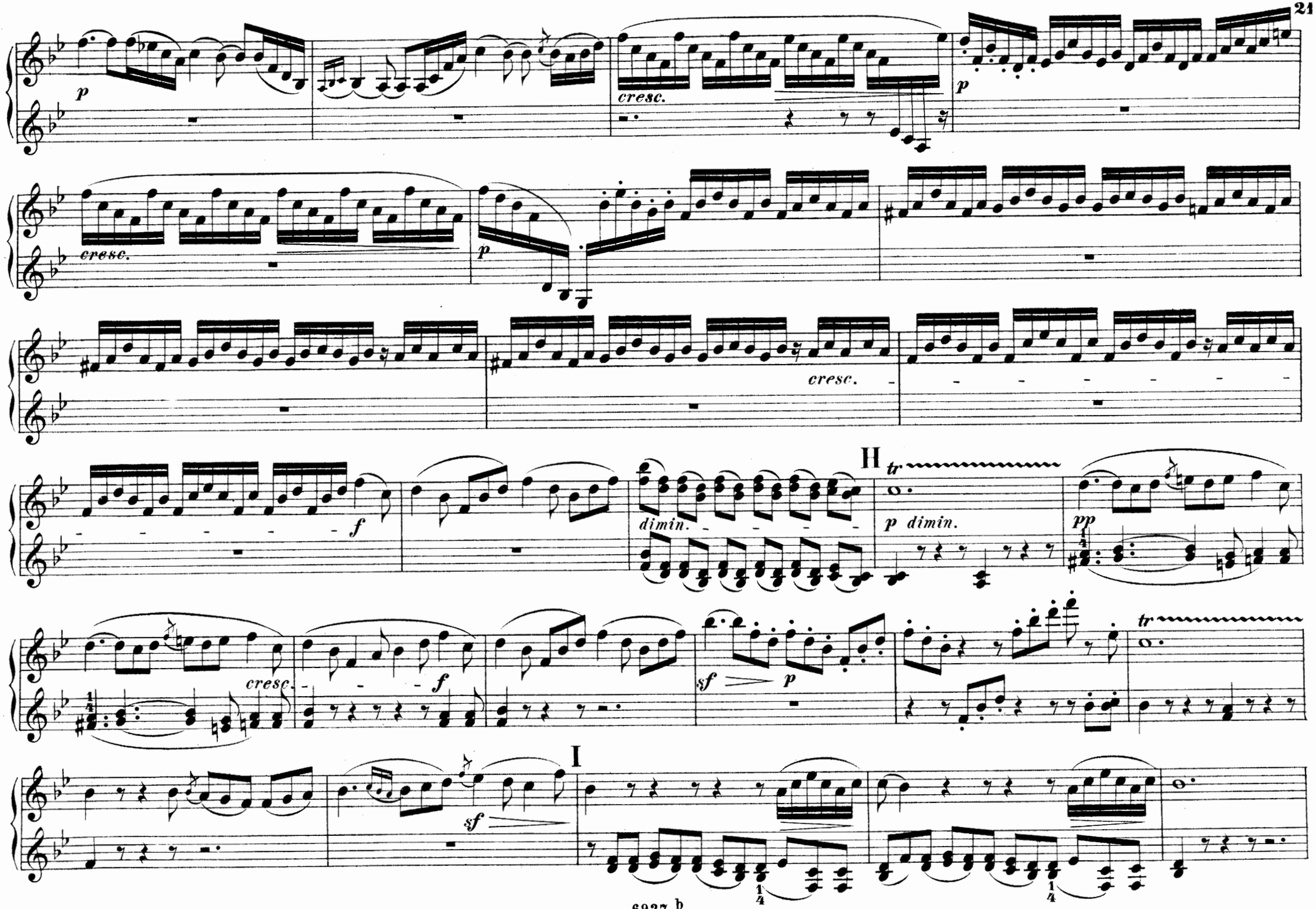
p
cresc.
p
cresc.
p
cresc.
f
dimin.
II
tr
p dimin.
pp
cresc.
f
sf
p
tr
sf
I

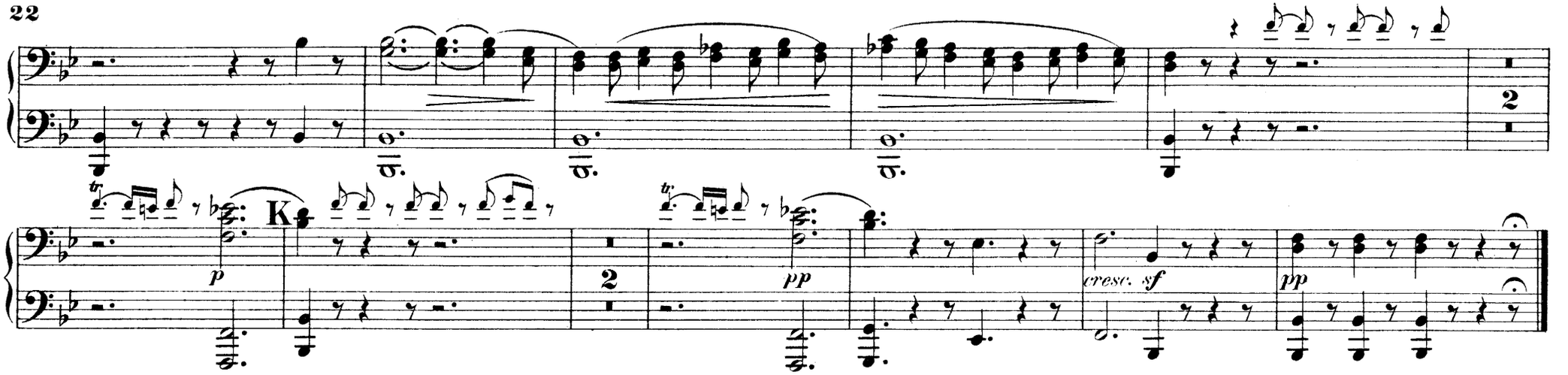

Allegro.

Lustiges Zusammensein der Landleute.

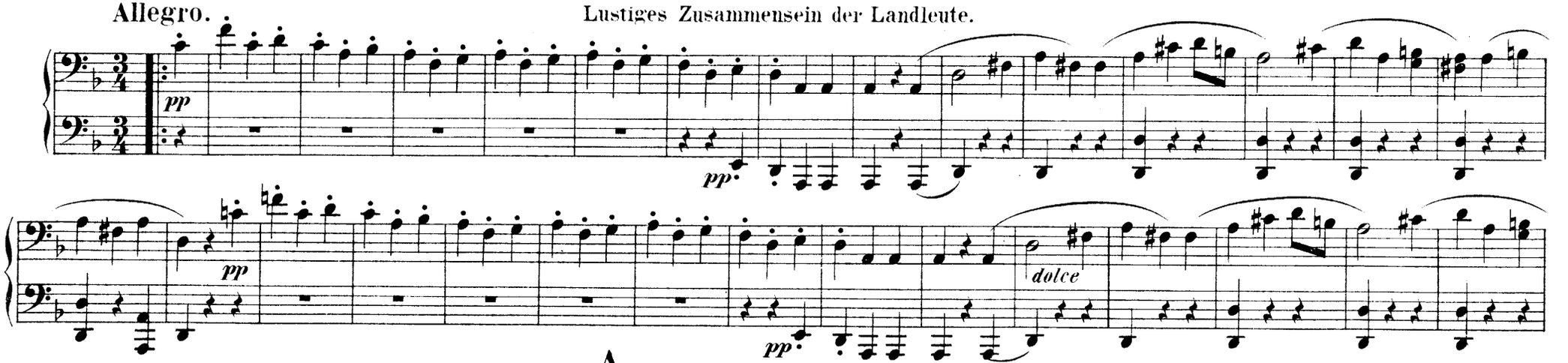

A

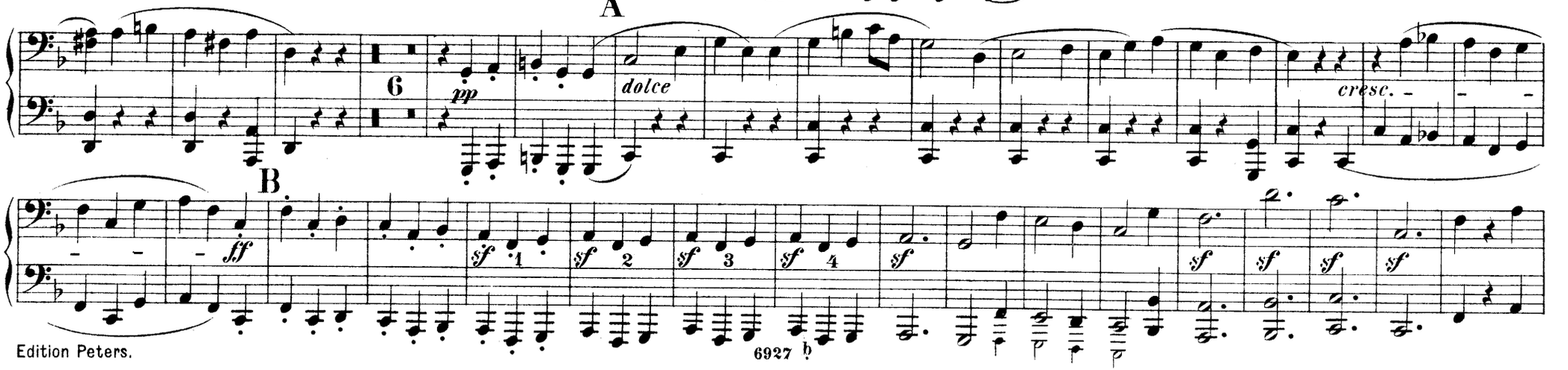

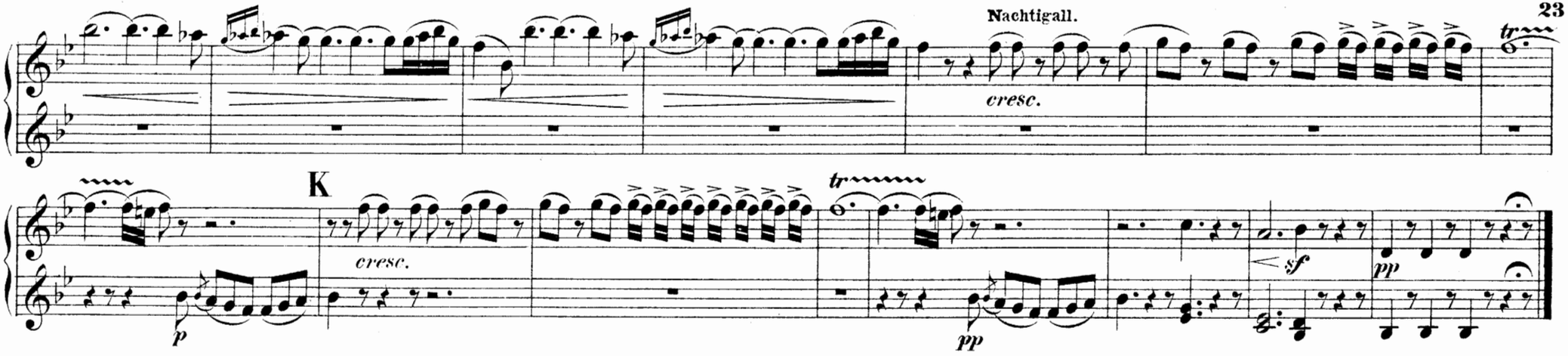

Lustiges Zusammensein der Landleute.

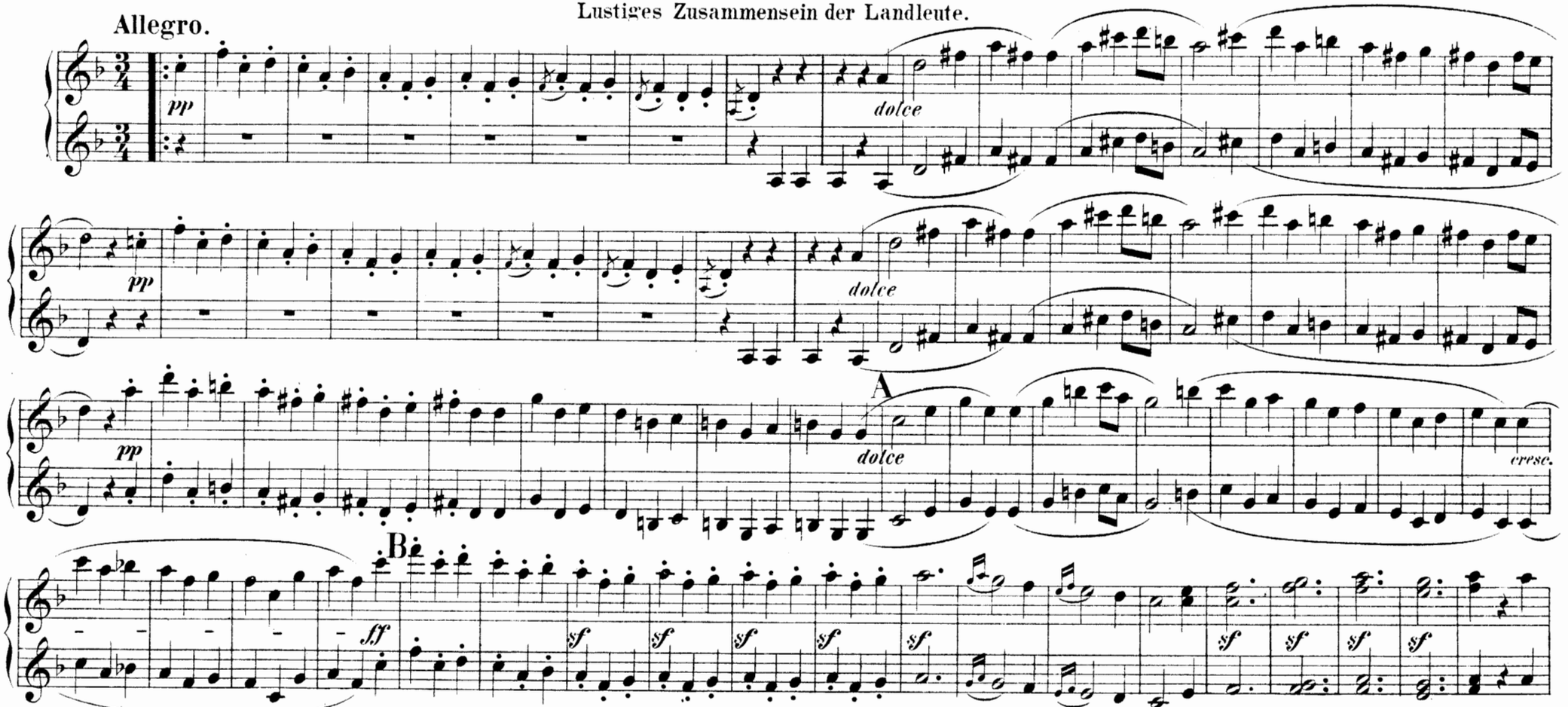

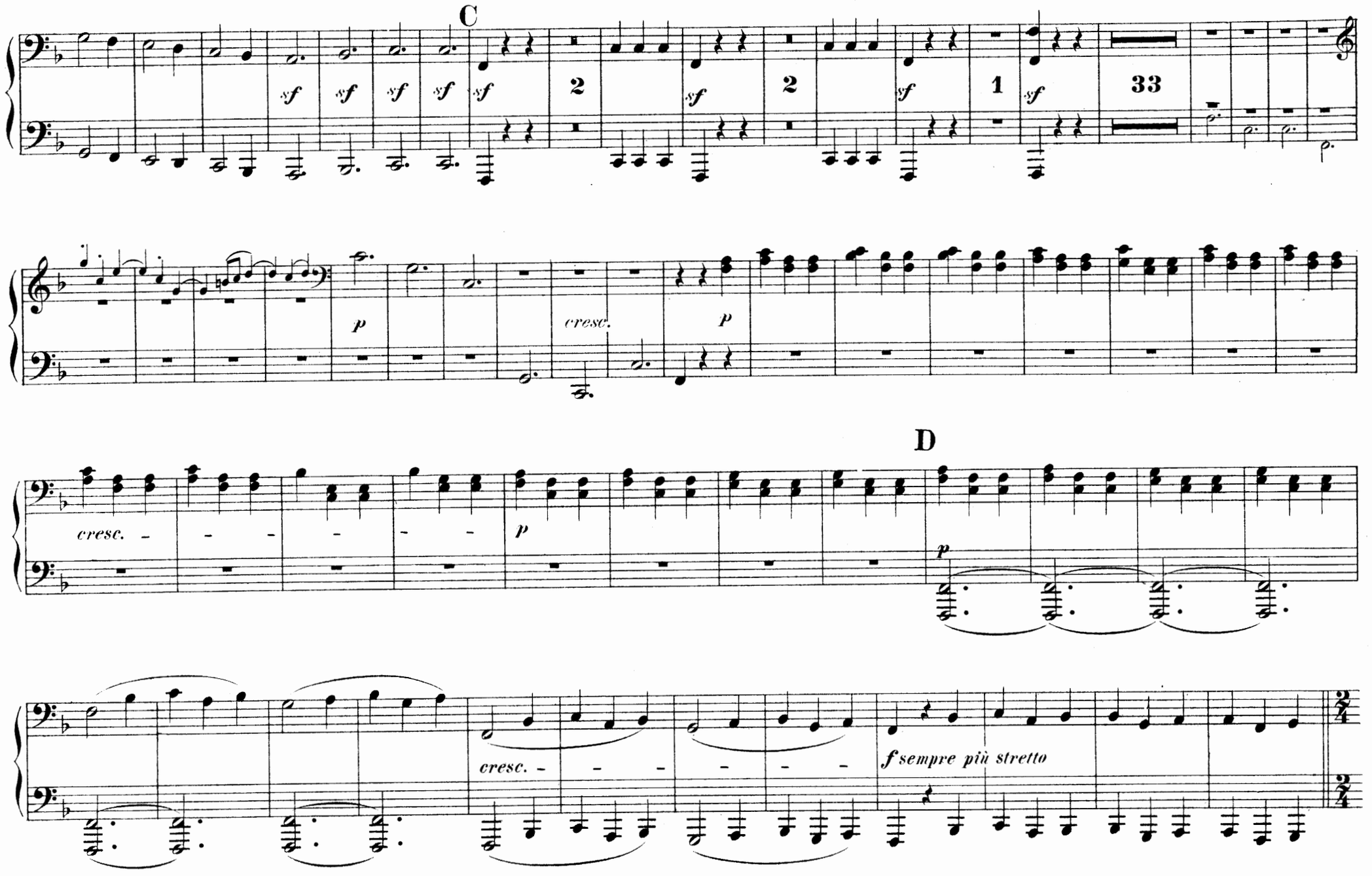
C
sf
2
1
33
p
cresc.
D
cresc.
f sempre più stretto

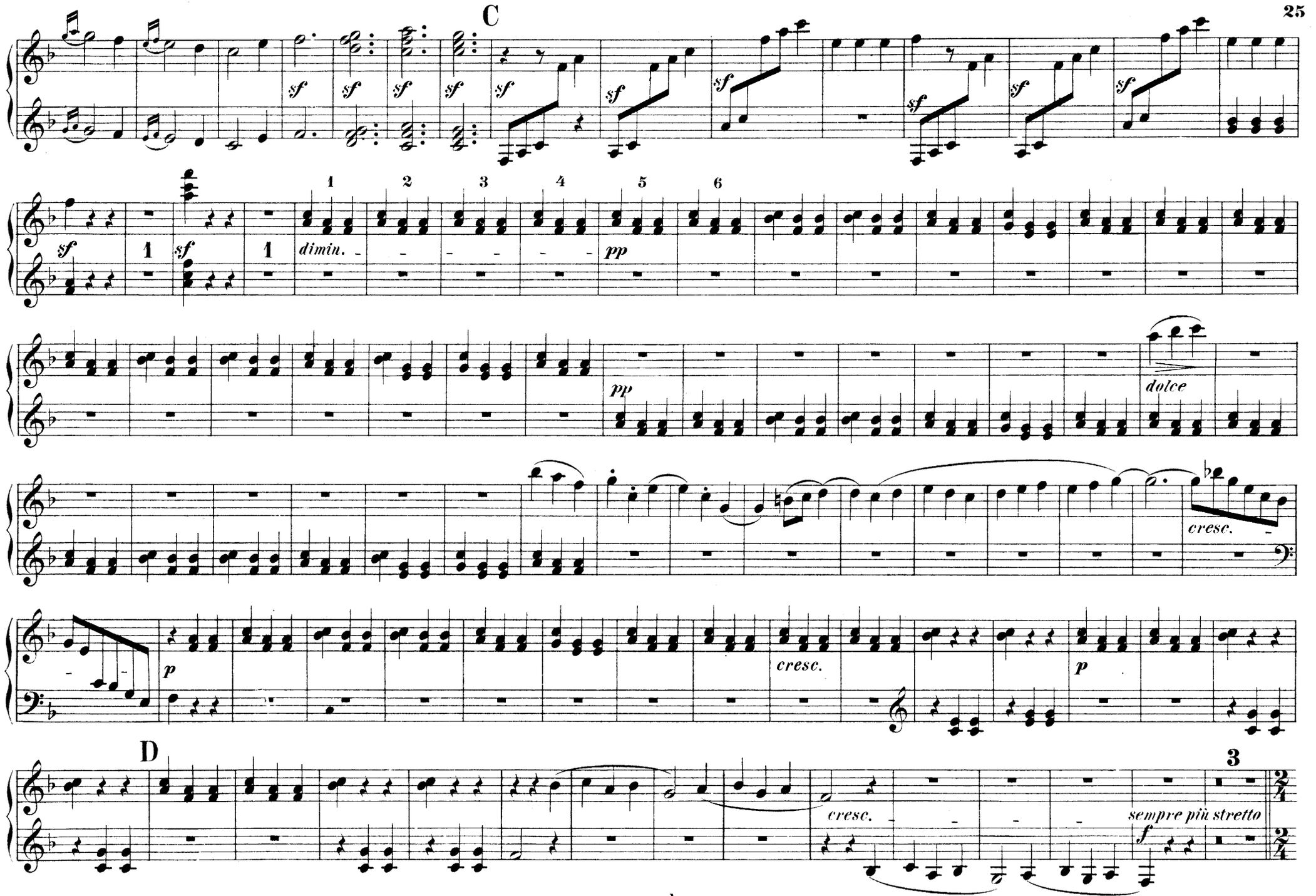
C
sf
1
2
3
4
5
6
dimin.
pp
dolce
cresc.
p
D
3
sempre più stretto
f

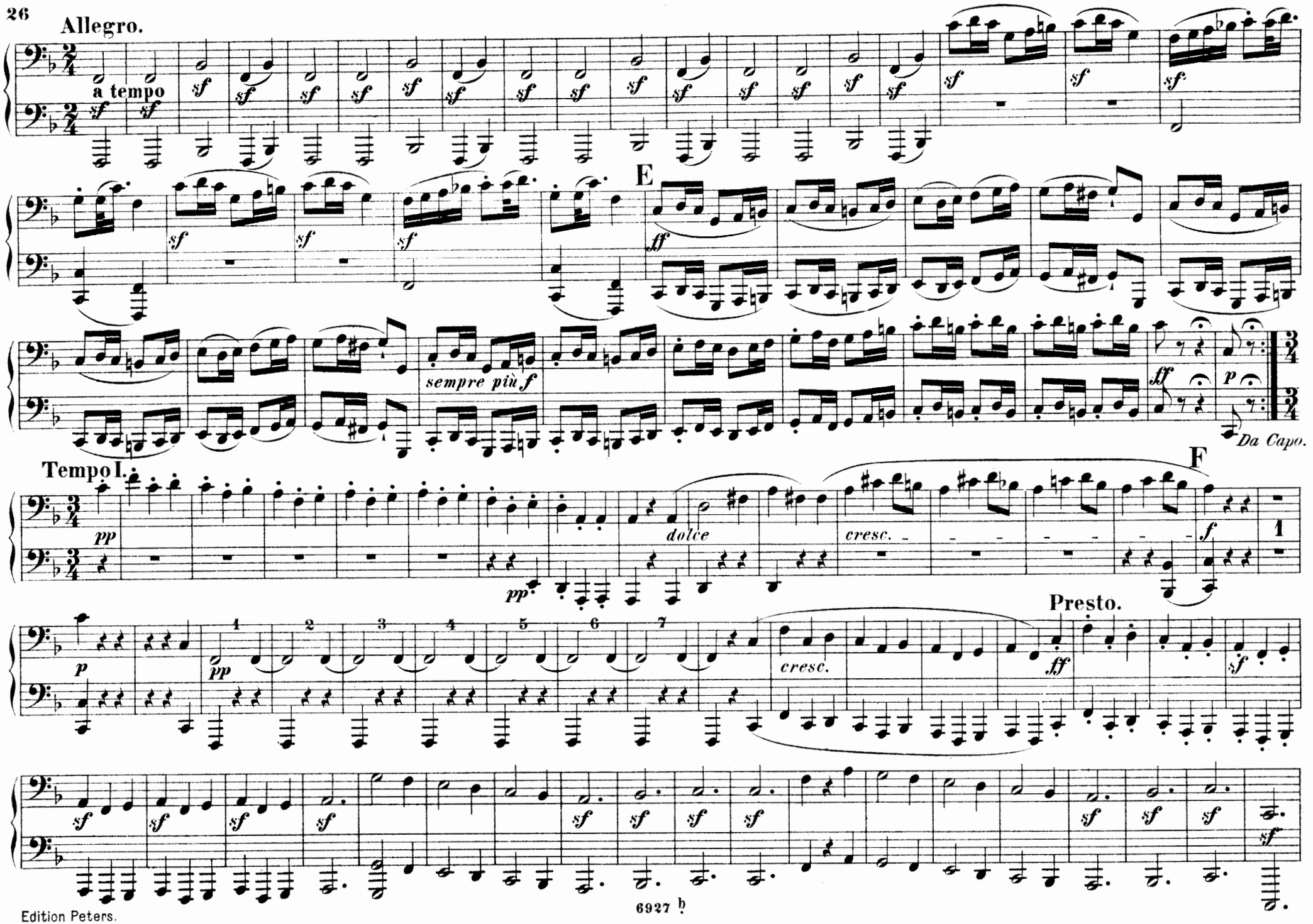
Allegro.
a tempo
E
sempre più f
Da Capo.
Tempo I.
F
dolce
cresc.
Presto.
cresc.

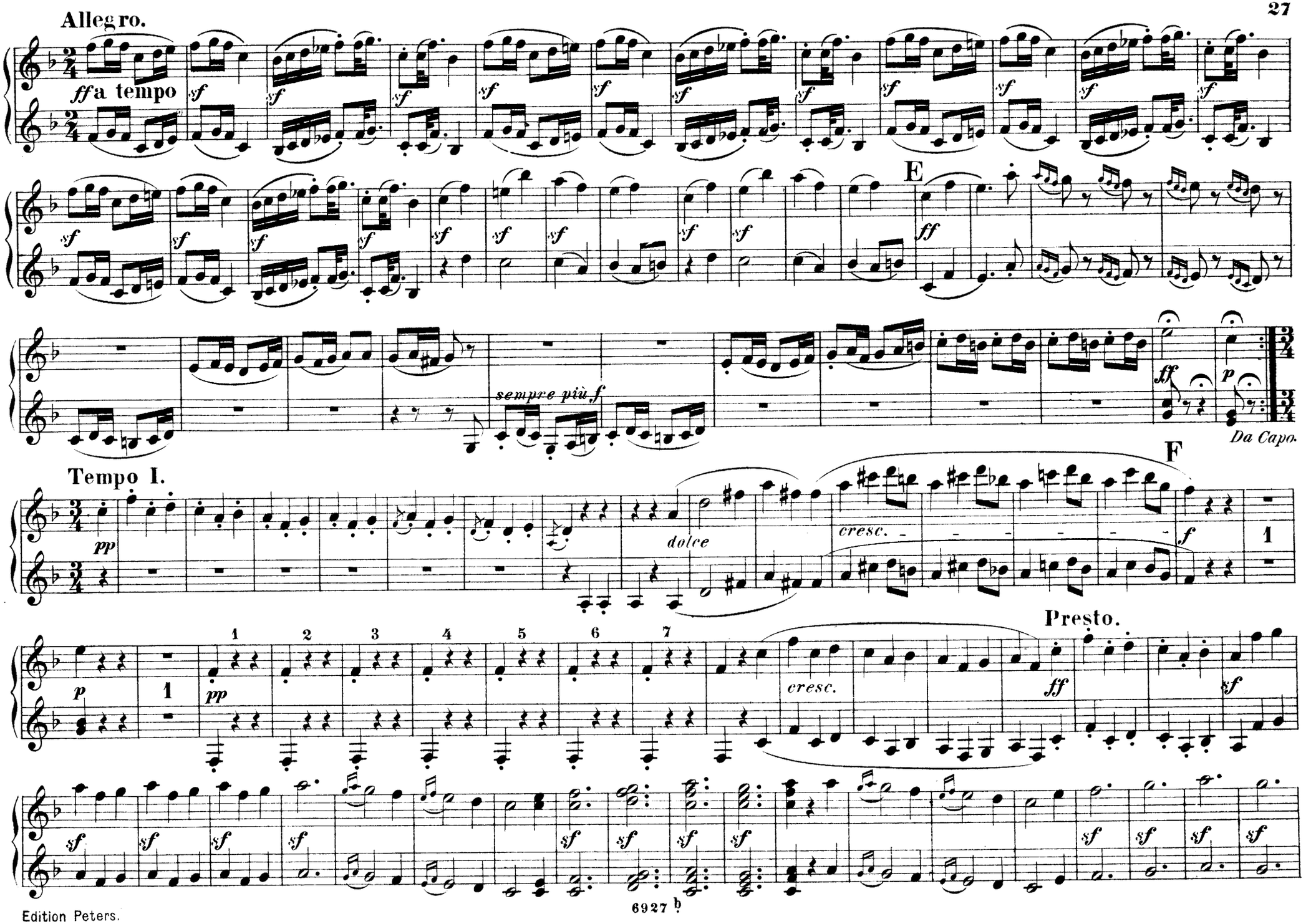
Allegro.
ff a tempo
sempre più f
E
ff
fz
p
Da Capo.
F
Tempo I.
pp
dolce
cresc.
f
Presto.
p
pp
cresc.
ff
sf

Gewitter. Sturm.

Allegro.

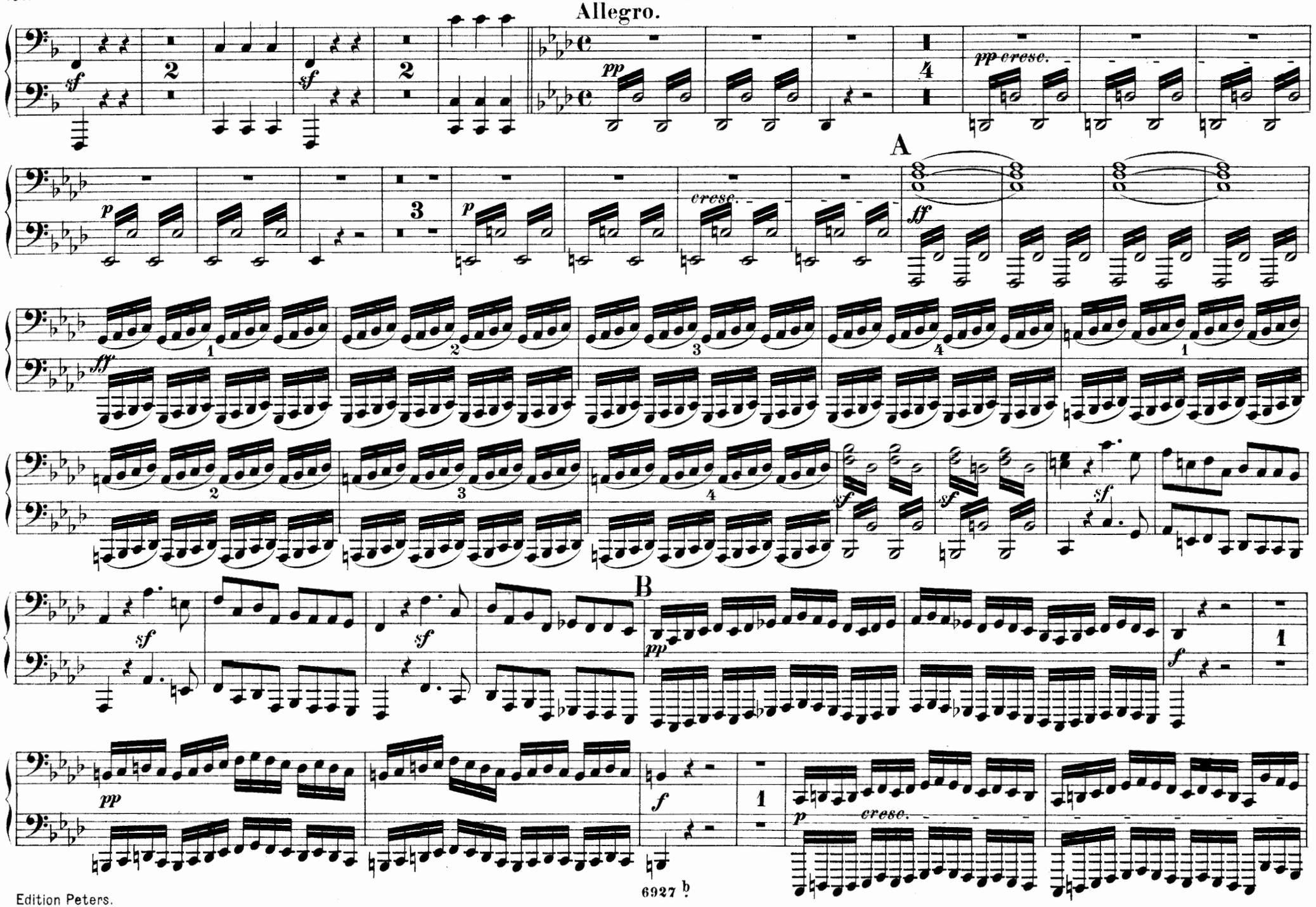

Gewitter. Sturm.

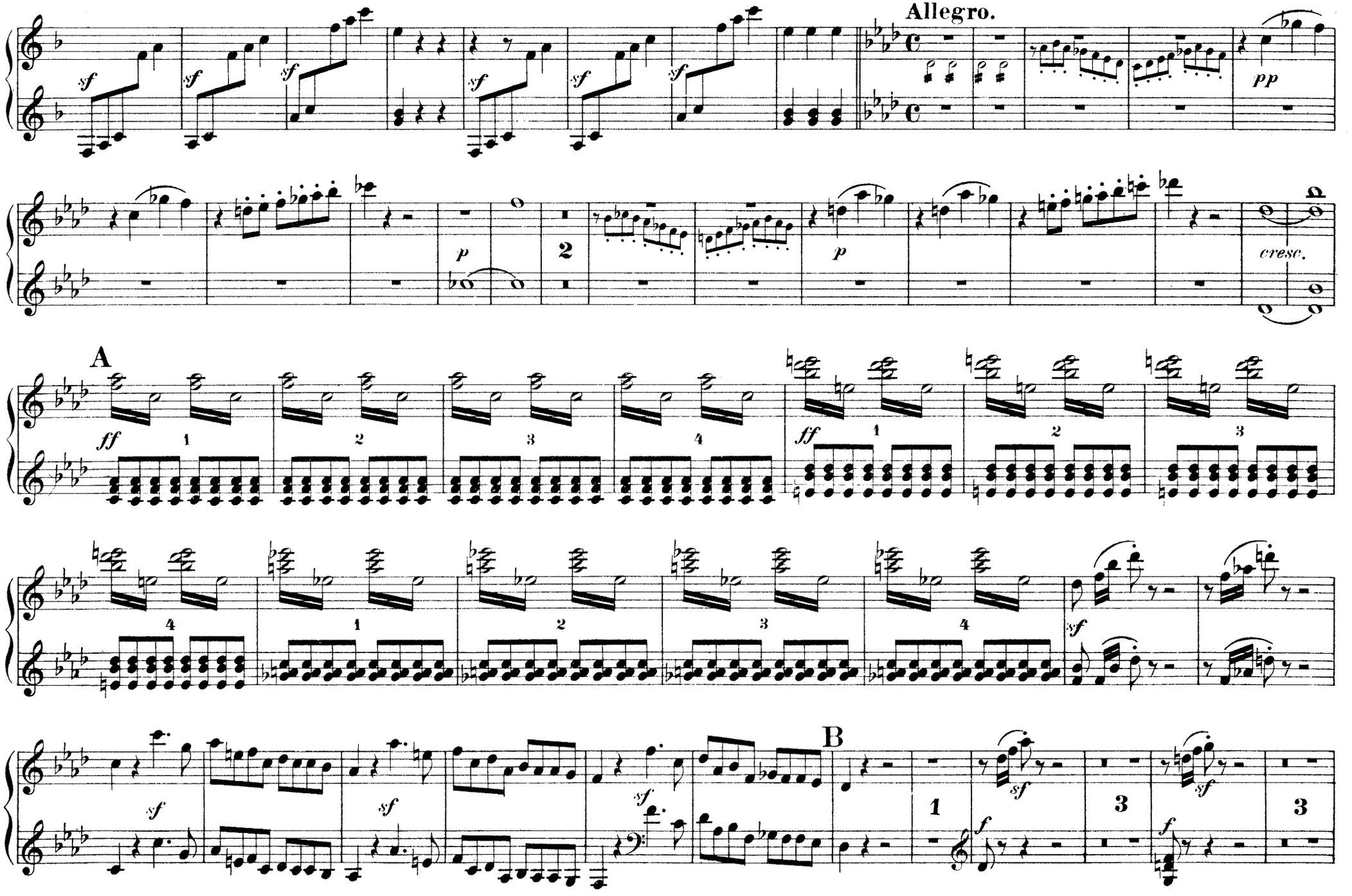

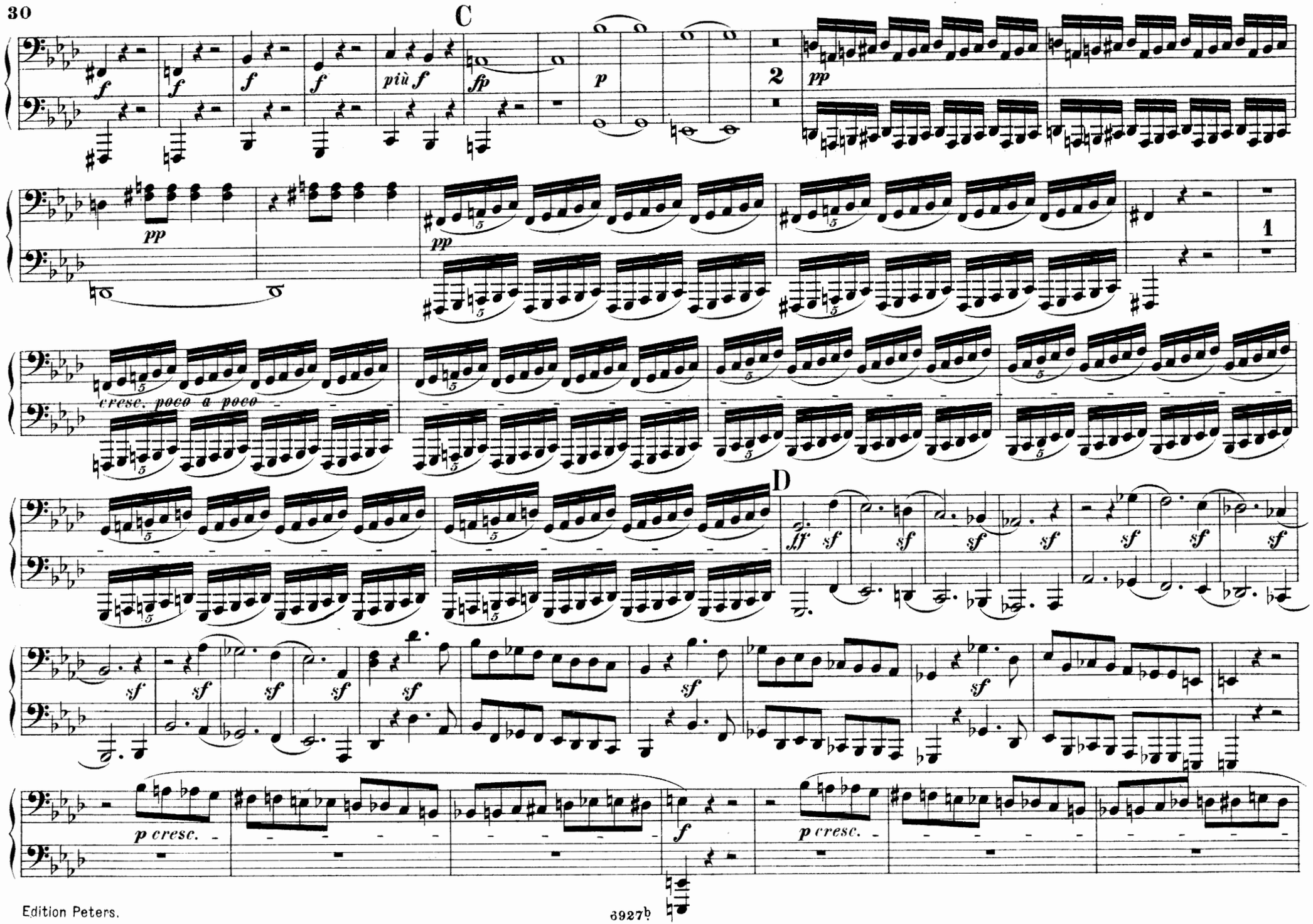
C
D
2
1
f
fp
più f
p
pp
cresc. poco a poco
ff
sf
p cresc.

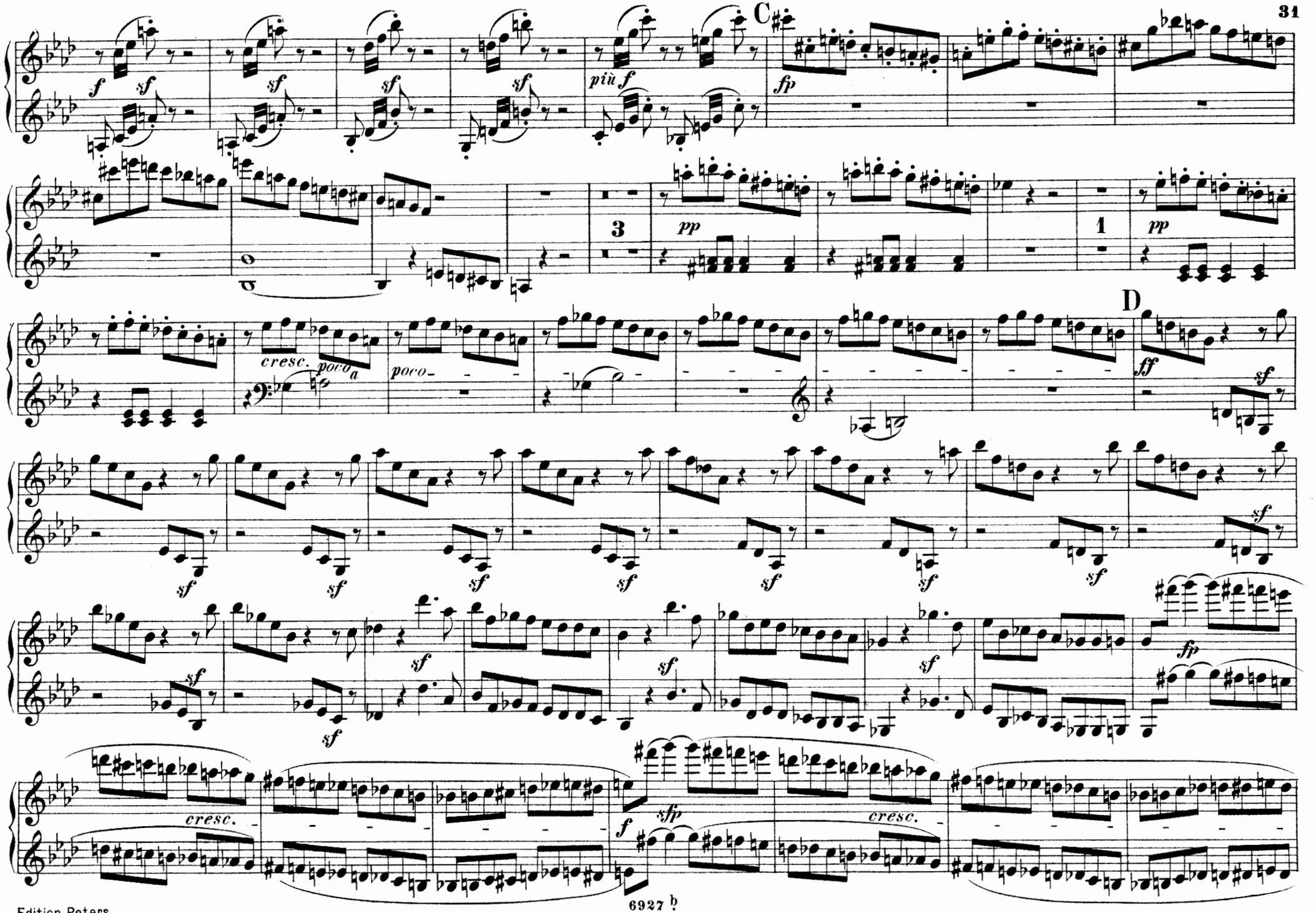
C
D
f
sf
più f
fp
pp
3
1
cresc.
poco a
poco
ff
sfp
cresc.

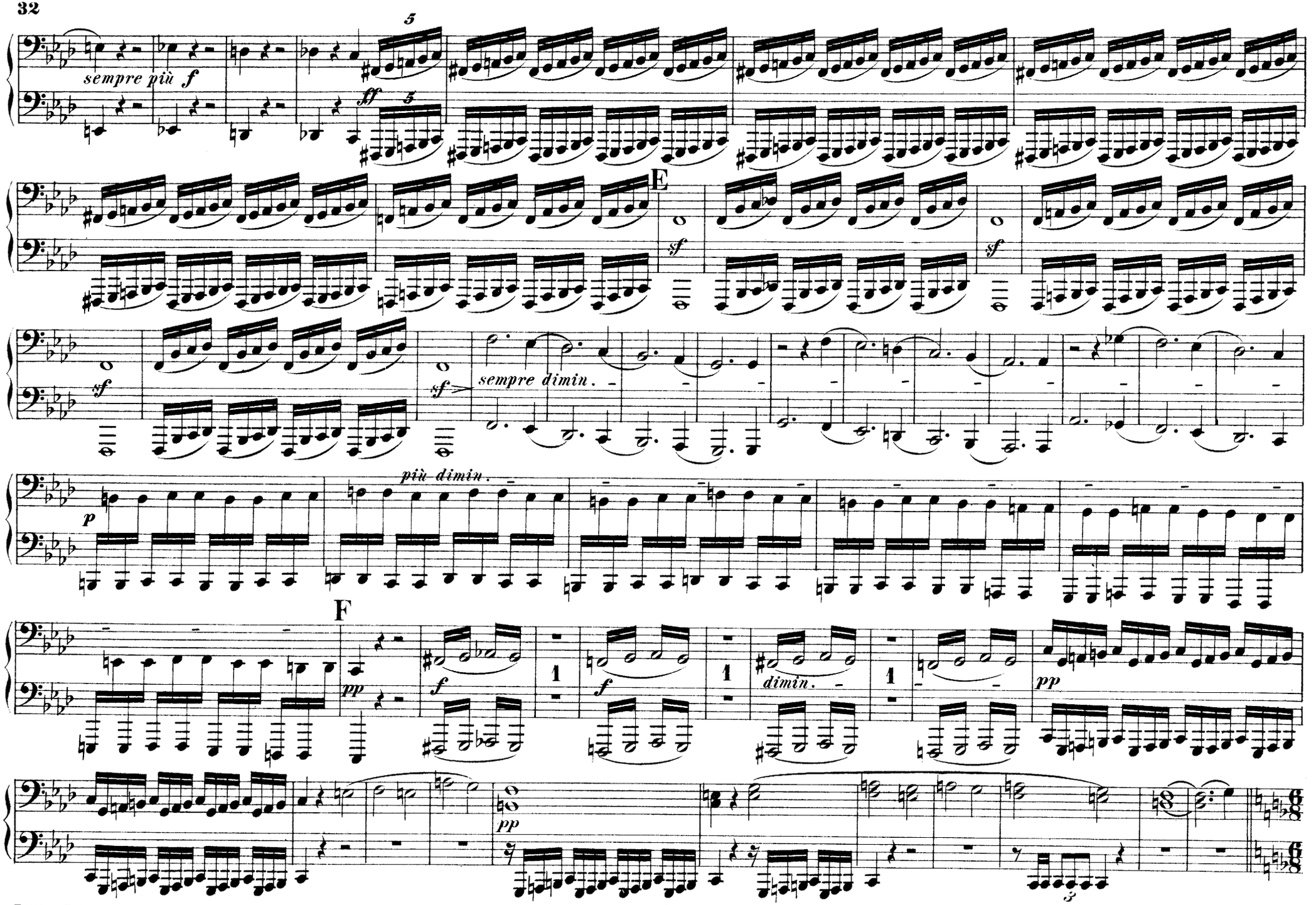
sempre più f
ff
E
sf
sempre dimin.
più dimin.
p
F
pp
f
dimin.

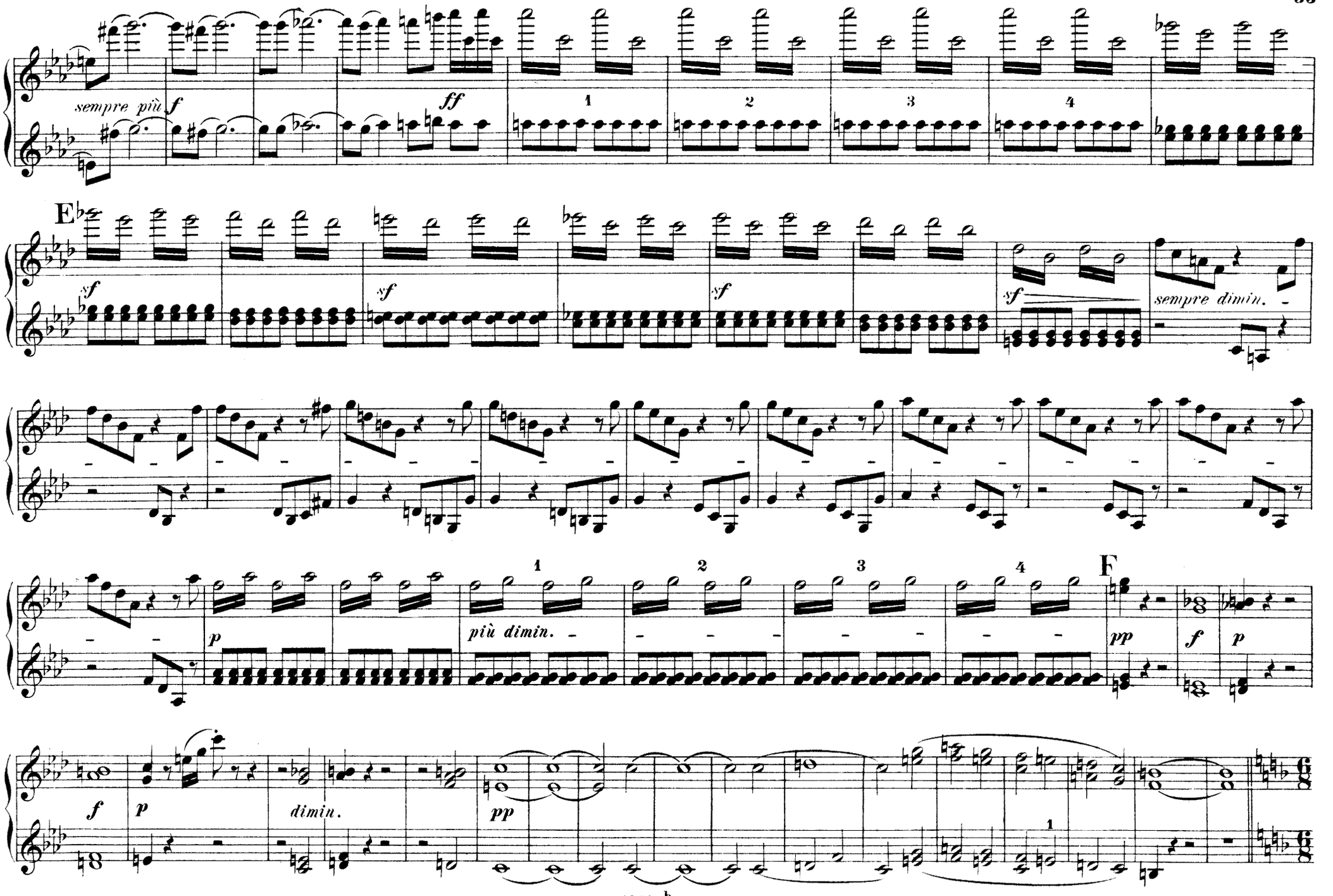

Edition Peters.

Hirtengesang. Frohe und dankbare Gefühle nach dem Sturm.

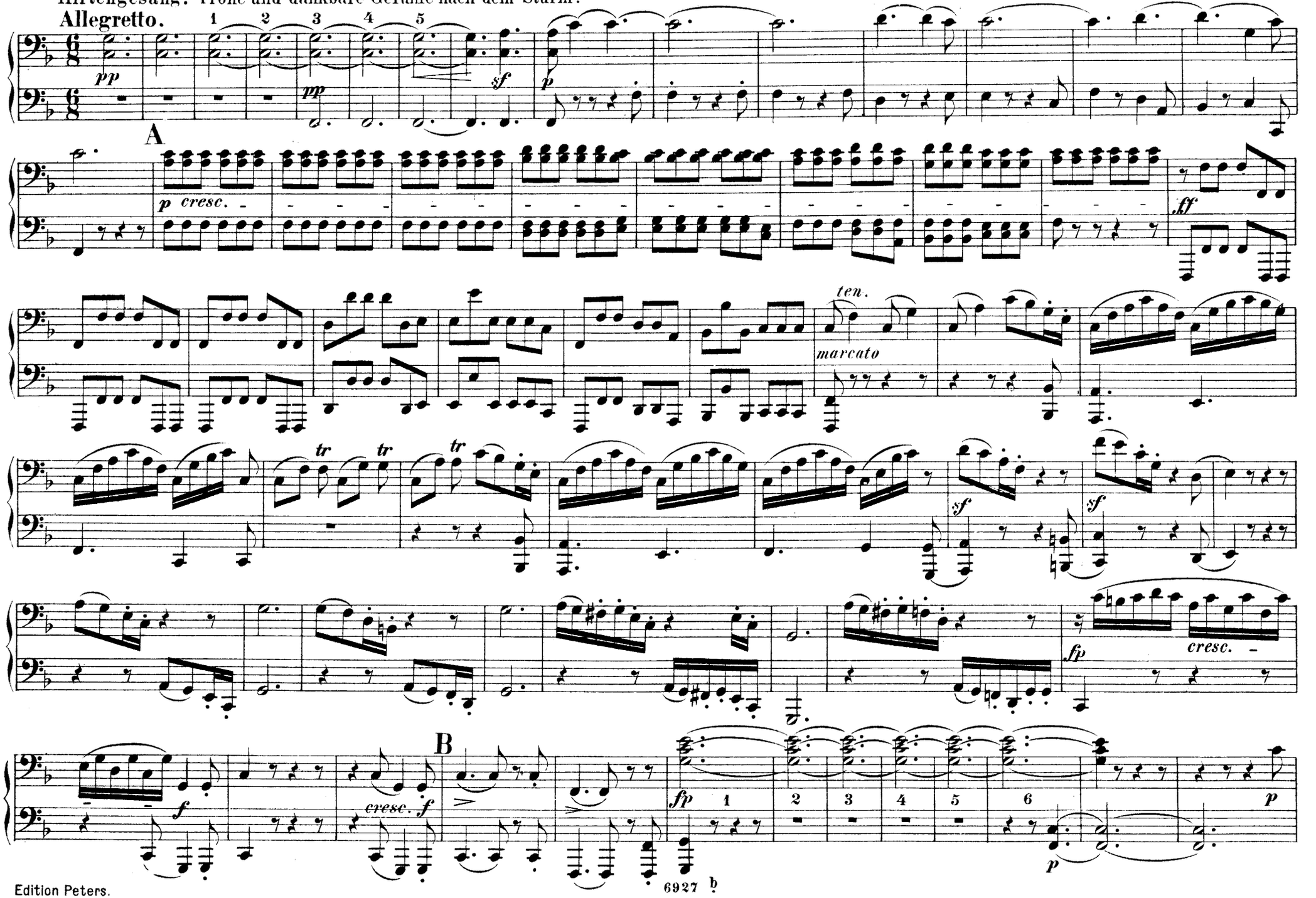

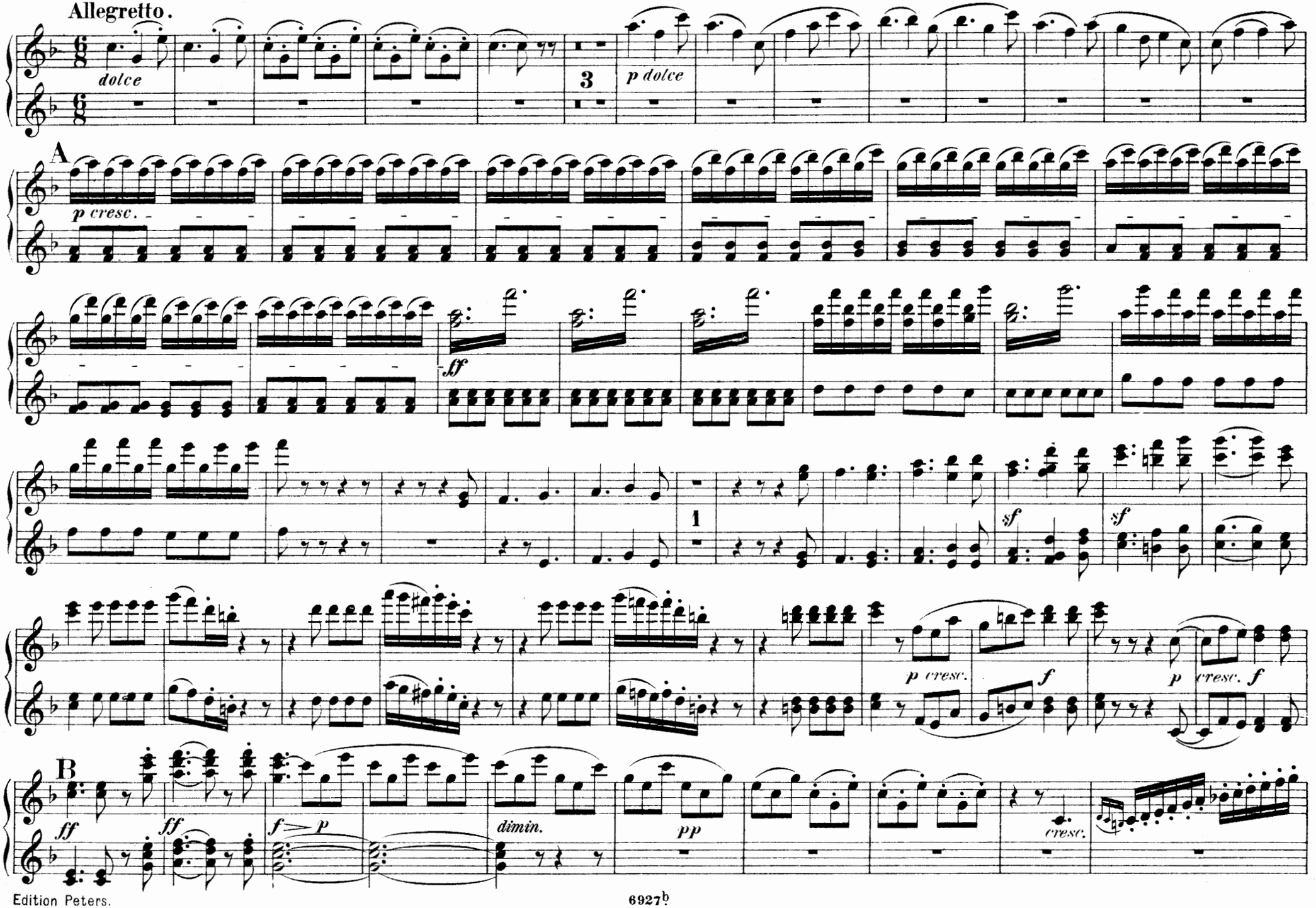
Allegretto.
dolce
3
p dolce
A
p cresc.
ff
1
sf
sf
p cresc.
f
p
cresc. f
B
ff
ff
f > p
dimin.
pp
cresc.

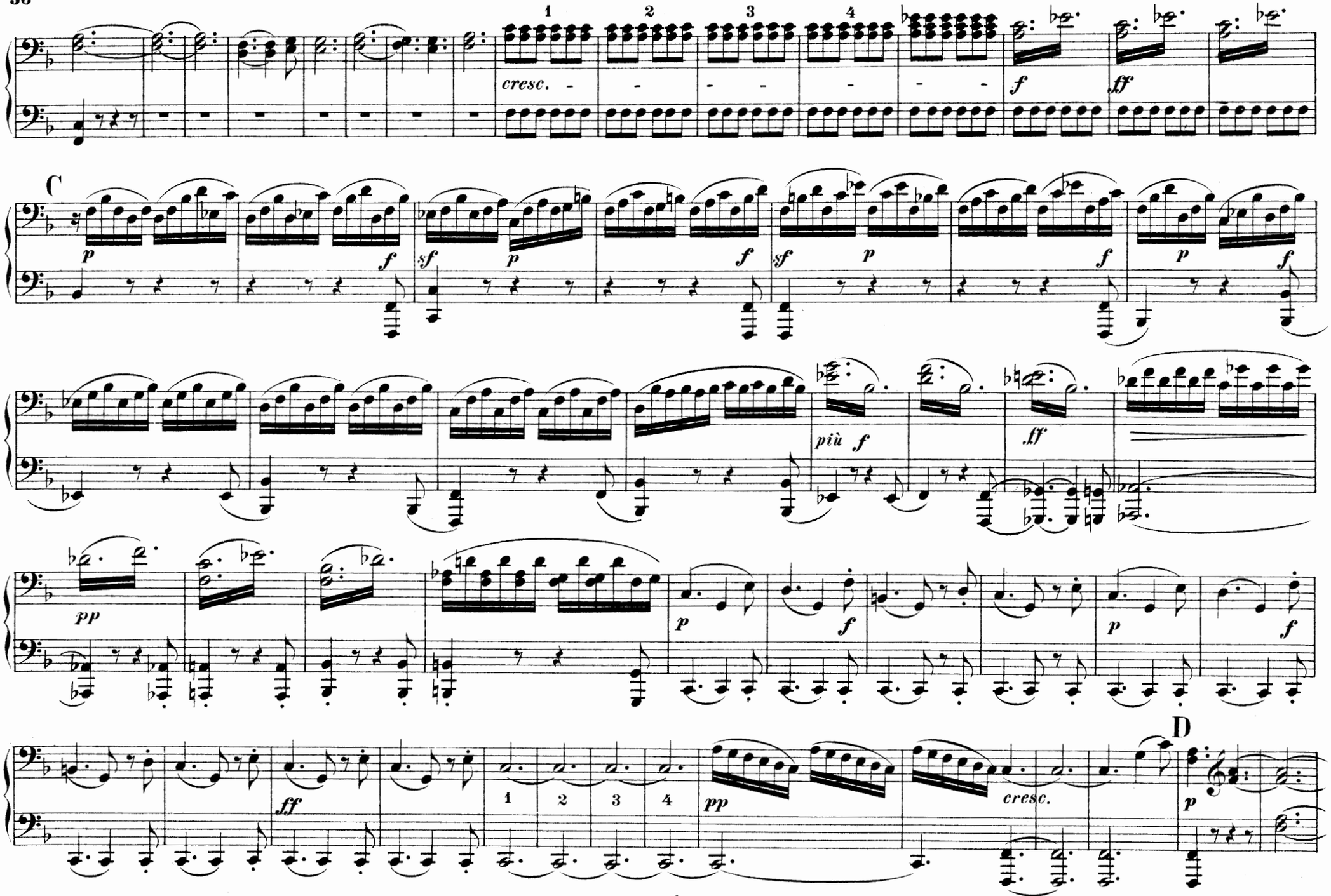
1
2
3
4
cresc.
f
ff
C
p
sf
più f
ff
pp
D
cresc.

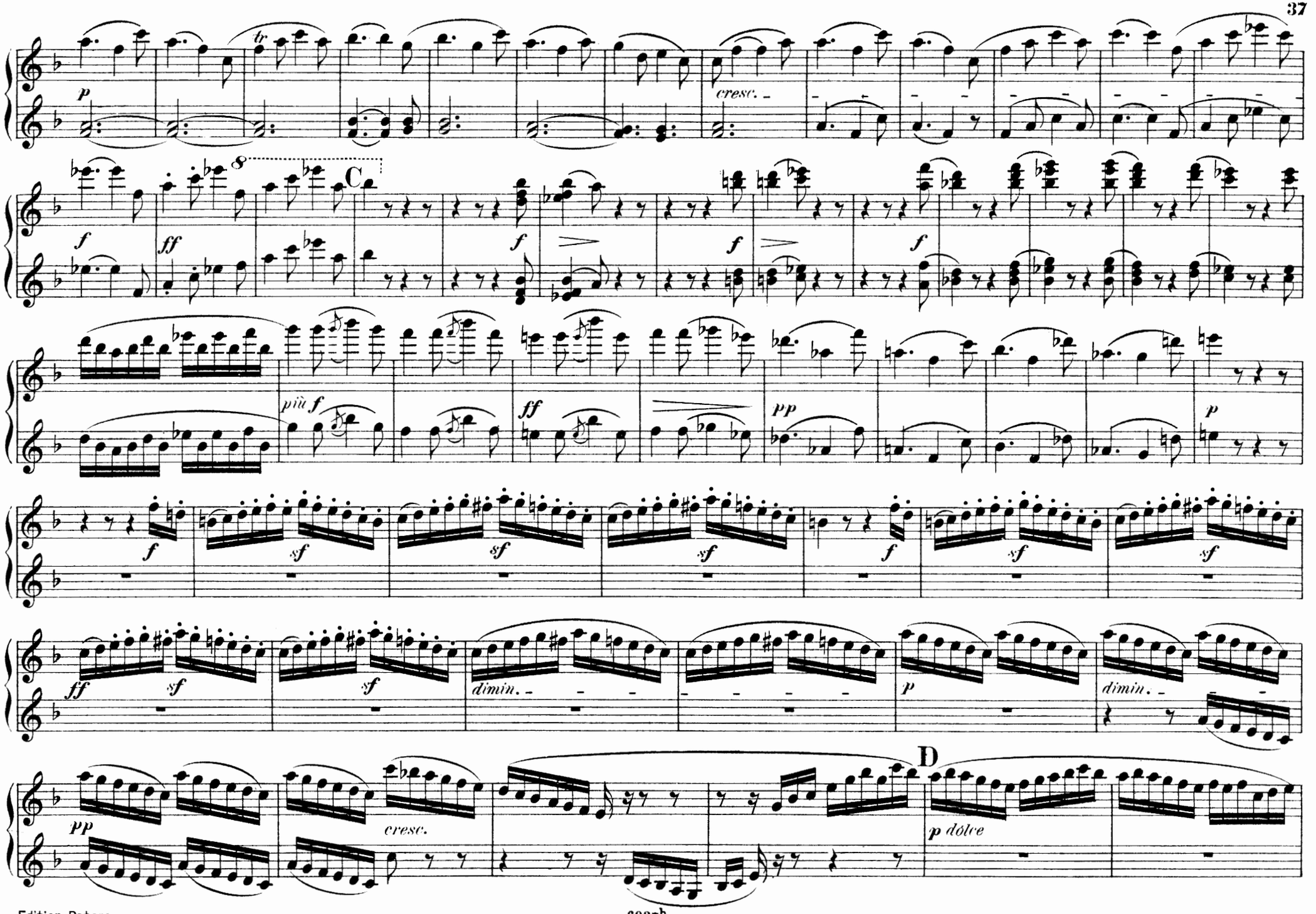
p
tr
cresc.
f
ff
8
C
f
f
f
più f
ff
pp
p
f
sf
sf
sf
f
sf
sf
ff
sf
sf
dimin.
p
dimin.
pp
cresc.
D
p dolce

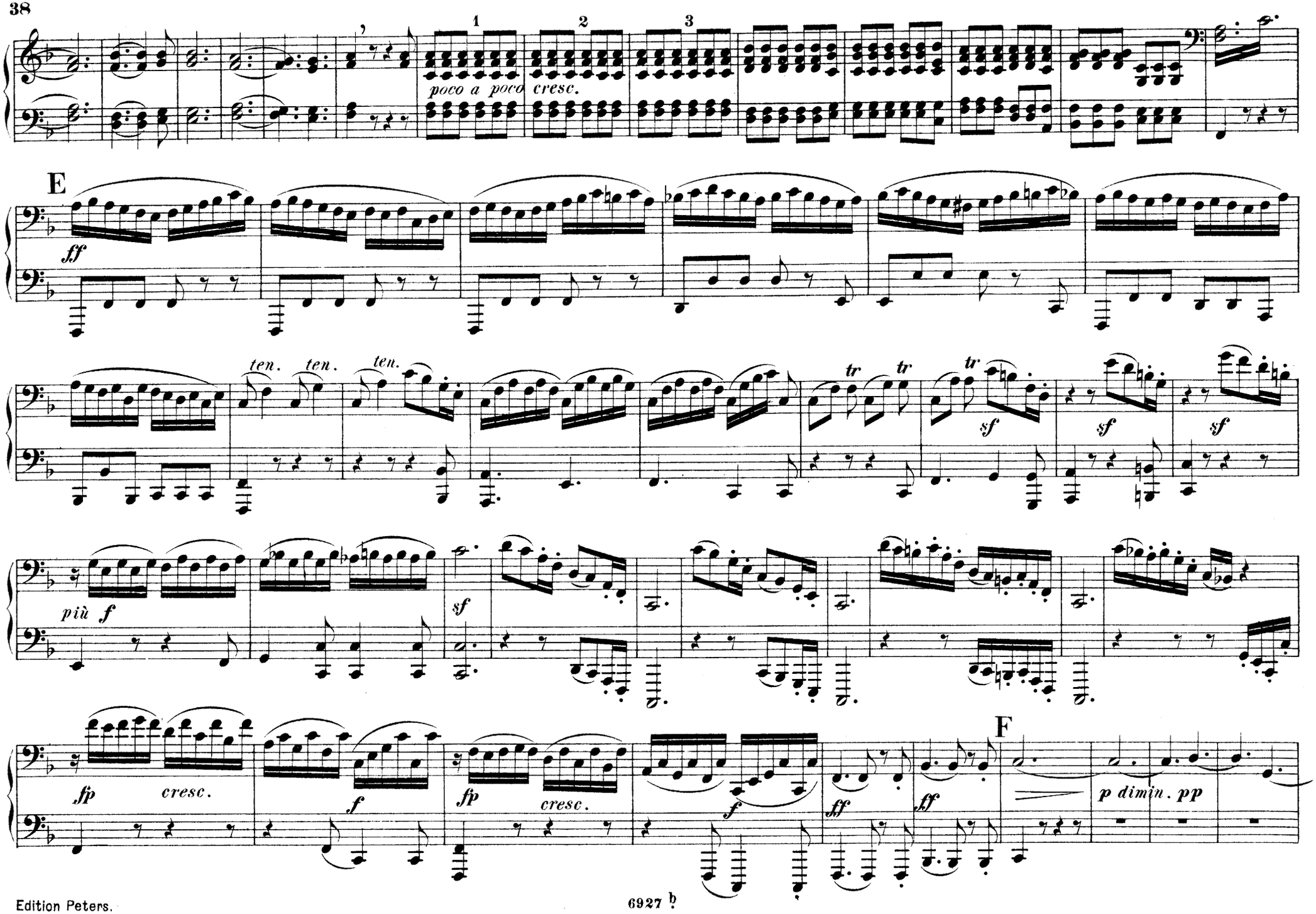
1
2
3
poco a poco
cresc.
E
ff
ten.
ten.
ten.
tr
tr
tr
sf
sf
sf
più f
sf
fp
cresc.
f
fp
cresc.
f
ff
ff
F
p dimin. pp

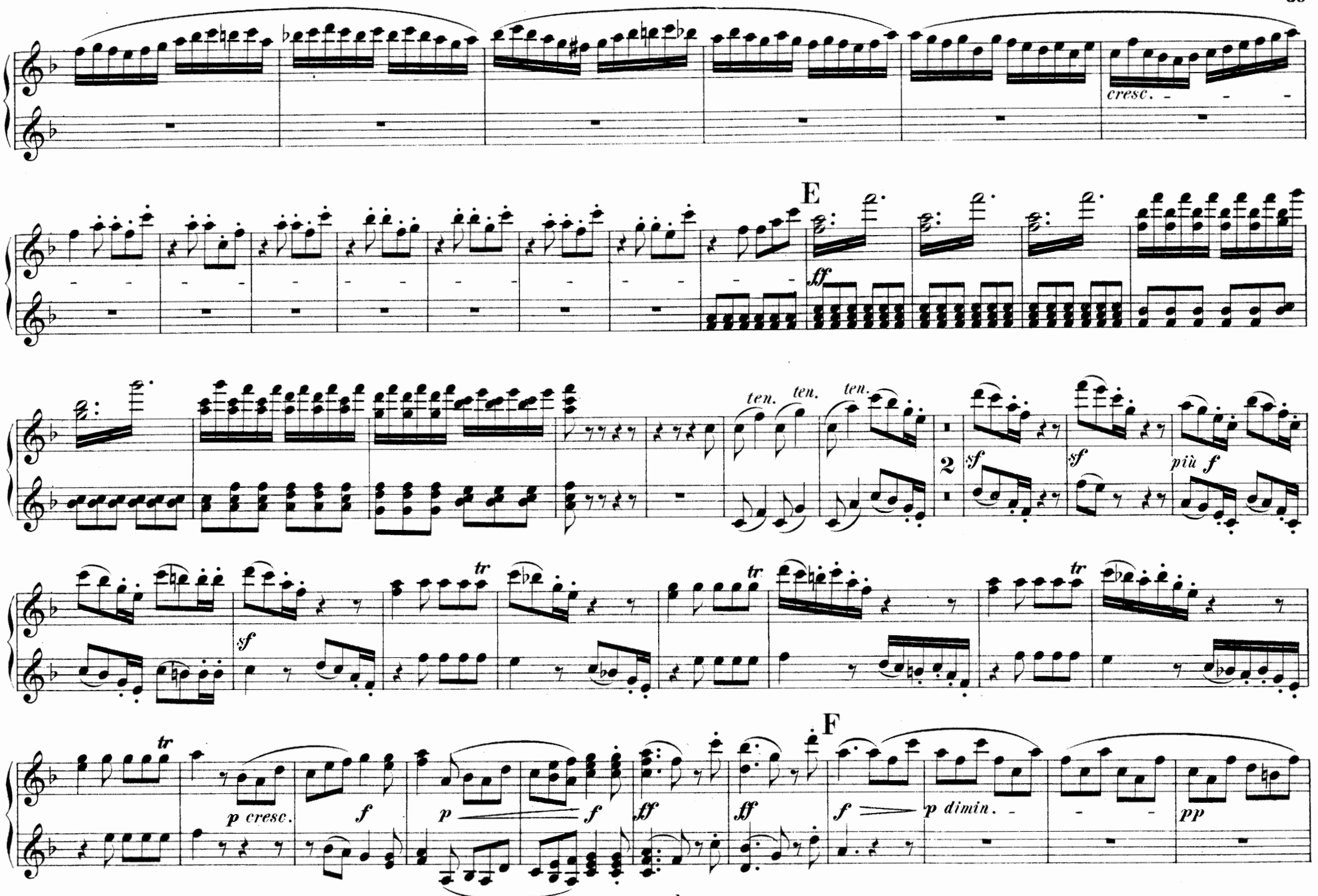
cresc.
E
ff
ten. ten. ten.
2
sf
sf
più f
sf
tr
F
p cresc.
f
p
f
ff
ff
f
p dimin.
pp

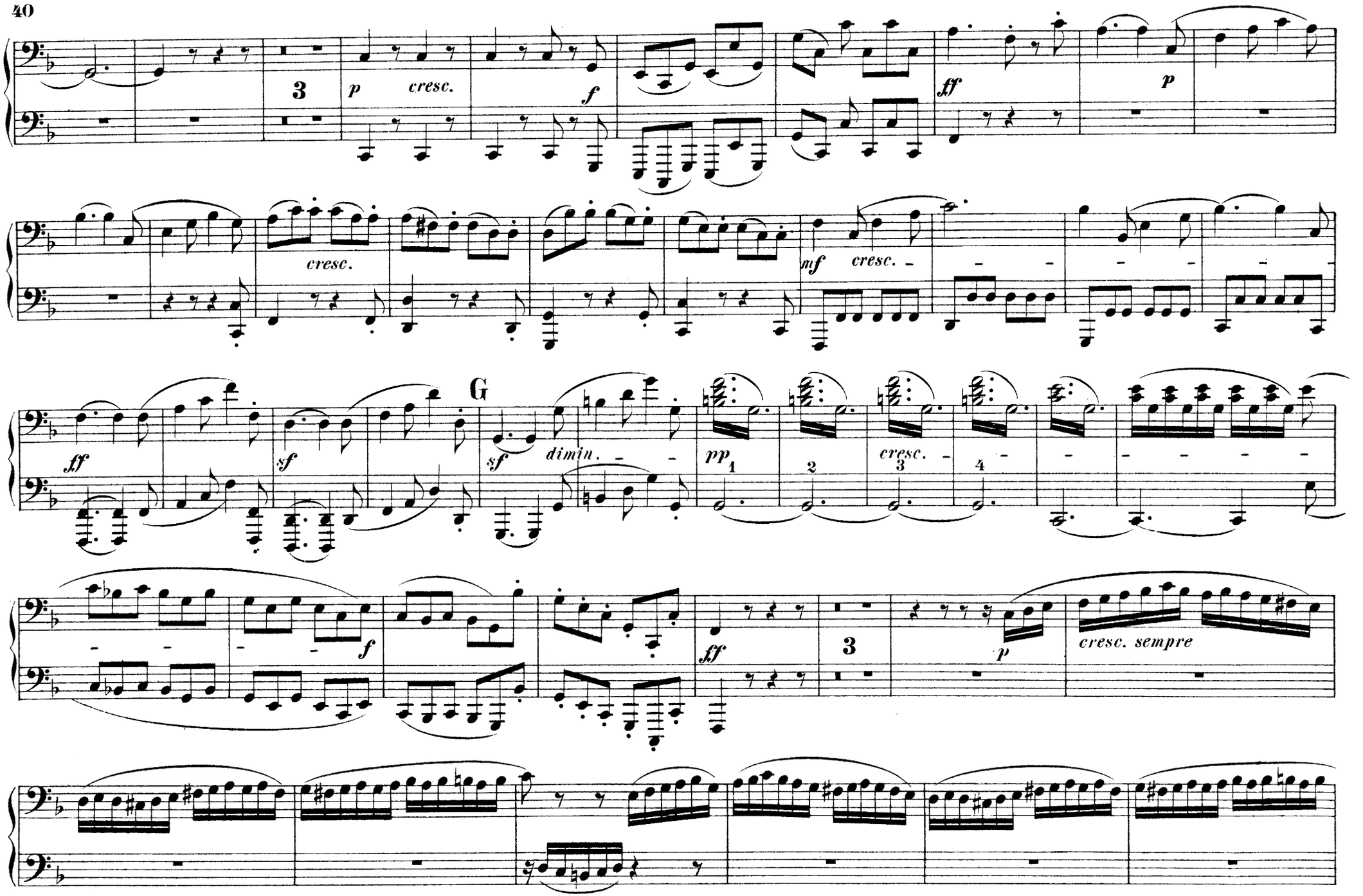
3
p
cresc.
f
ff
p
cresc.
mf
cresc.
ff
sf
G
sf
dimin.
pp
cresc.
f
ff
3
p
cresc. sempre

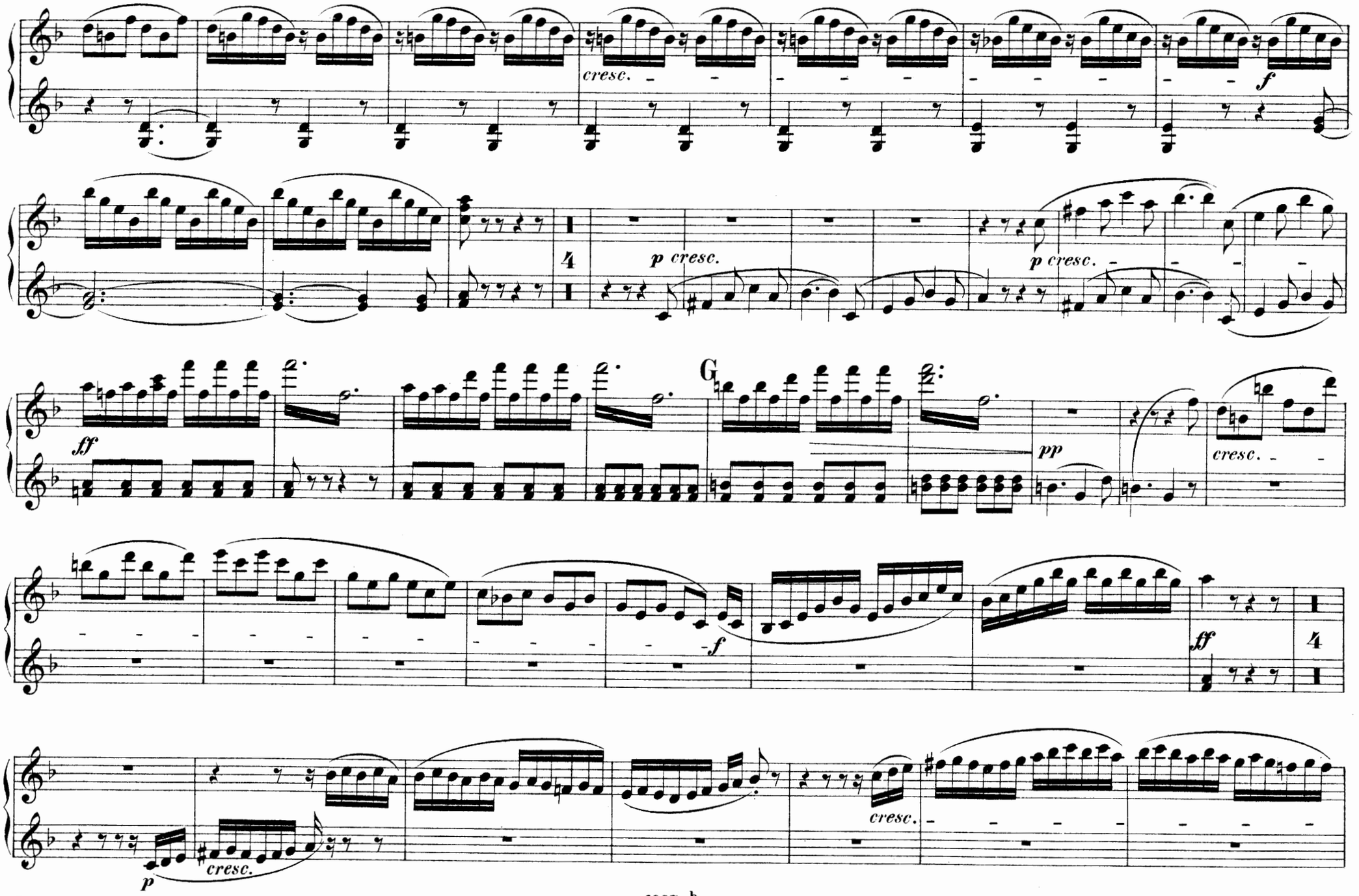
cresc.
f
4
p cresc.
p cresc.
ff
G
pp
cresc.
f
ff
4
p
cresc.
cresc.

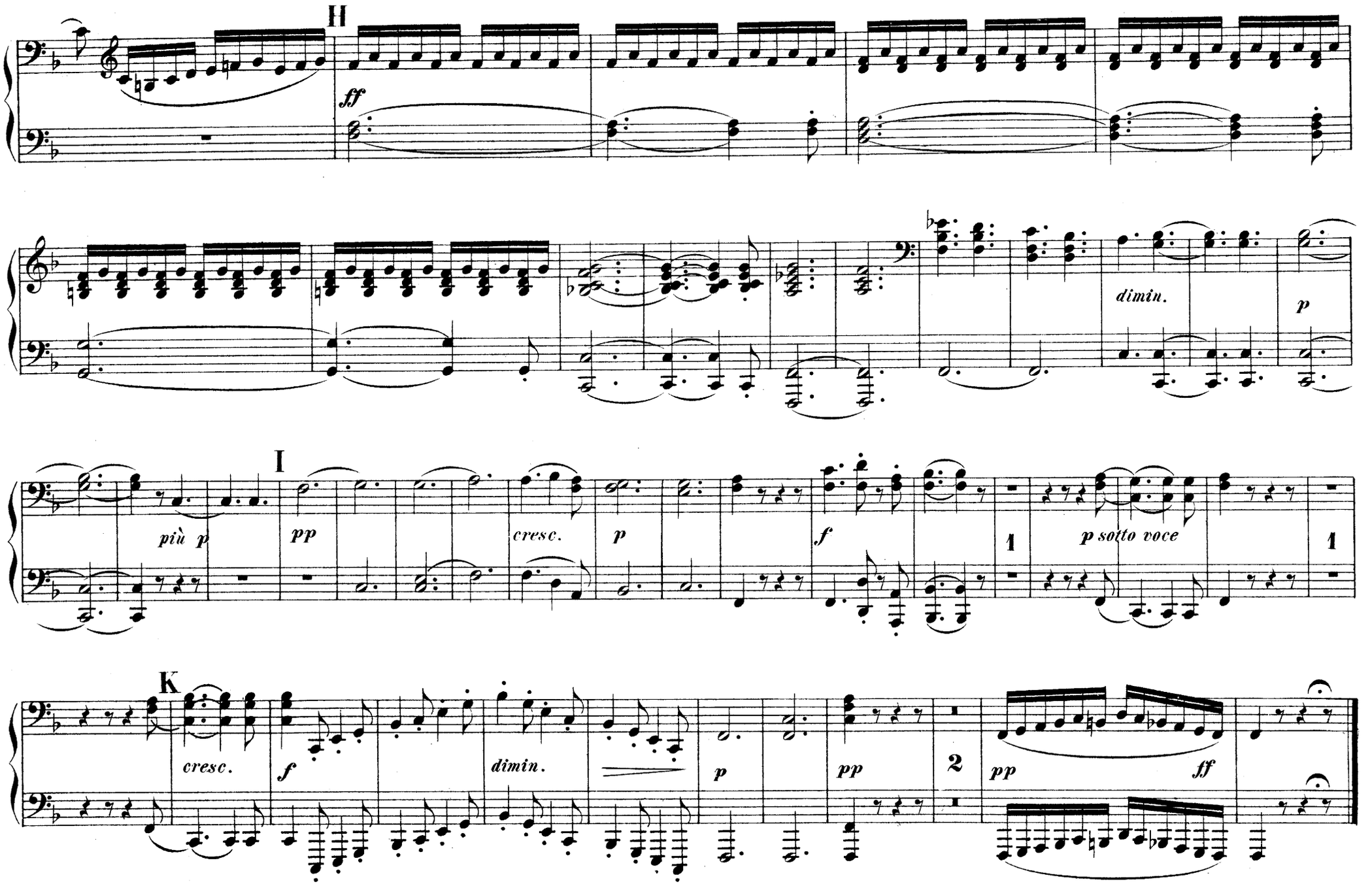
H
ff
dimin.
p
I
più p
pp
cresc.
p
f
1
p sotto voce
1
K
cresc.
f
dimin.
p
pp
2
pp
ff

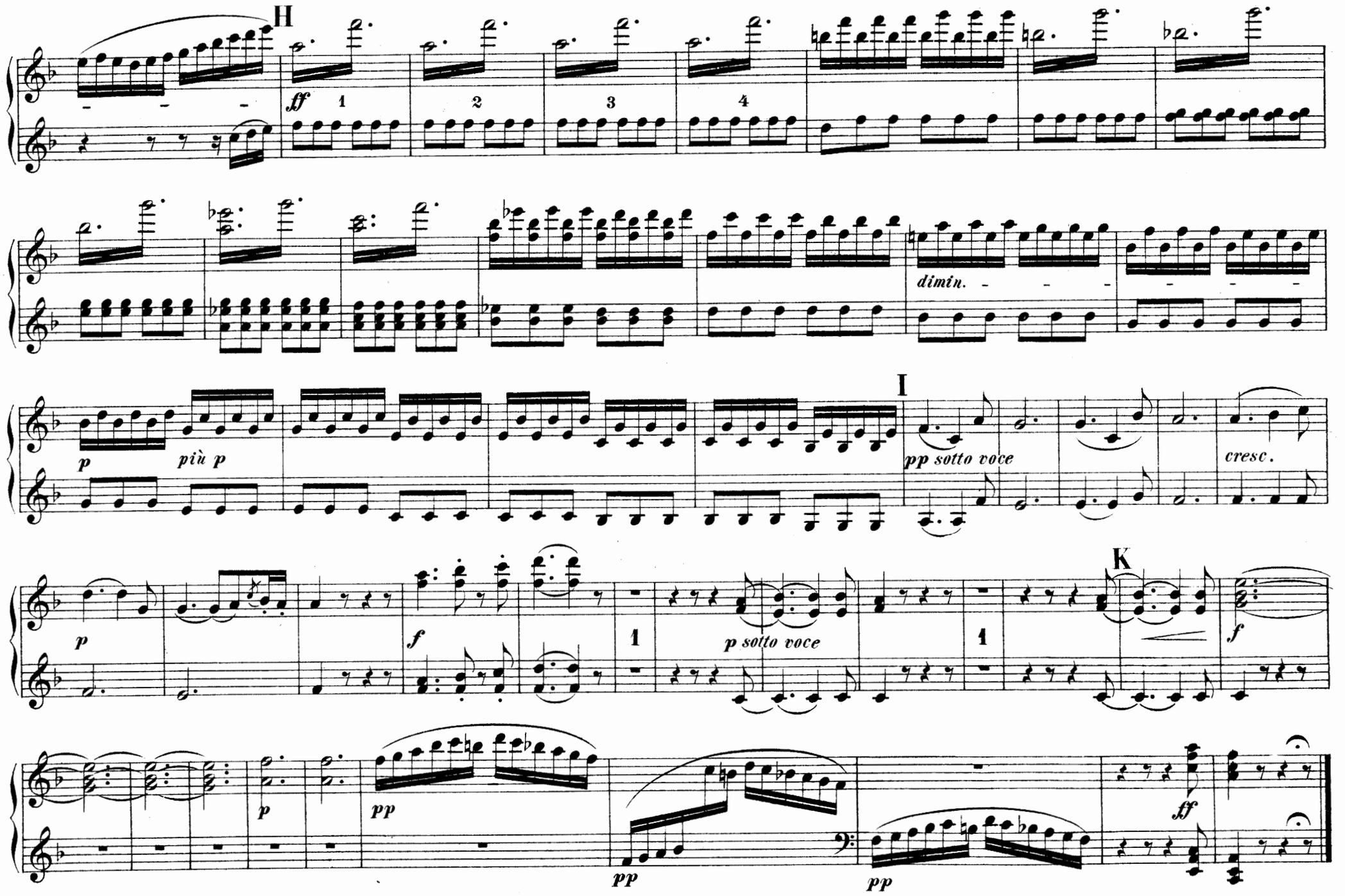

Edition Peters.