Ludwig van Beethovens Werke.

Vollständige kritisch durchgesehene
überall berechtigte Ausgabe.
Mit Genehmigung aller Originalverleger.

Serie 9.

Für Pianoforte und Orchester.

PARTITUR.

№		
65.	Erstes Concert	Op. 15. in C.
66.	Zweites „	„ 19. „ B.
67.	Drittes „	„ 37. „ Cm.
68.	Viertes „	„ 58. „ G.
69.	Fünftes „	„ 73. „ Es.
70.	Concert für Pianoforte, Violine und Violoncell	„ 56. „ C.
70a.	Cadenzen zu den Pianoforte-Concerten.	
71.	Phantasie mit Chor	„ 80. „ Cm.
72.	Rondo	„ B.
73.	Pianofortestimme zu dem Violin-Concert	„ 61 „ D.

№ 71. Phantasie mit Chor. Op. 80. in Cm.

Leipzig, Verlag von Breitkopf & Härtel.

Die Resultate der kritischen Revision dieser Ausgabe sind Eigenthum der Verleger.

R O N D O

für das Pianoforte mit Begleitung des Orchesters

Beethovens Werke.

von

Serie 9. N° 72.

L. VAN BEETHOVEN.

Nachgelassenes Werk.

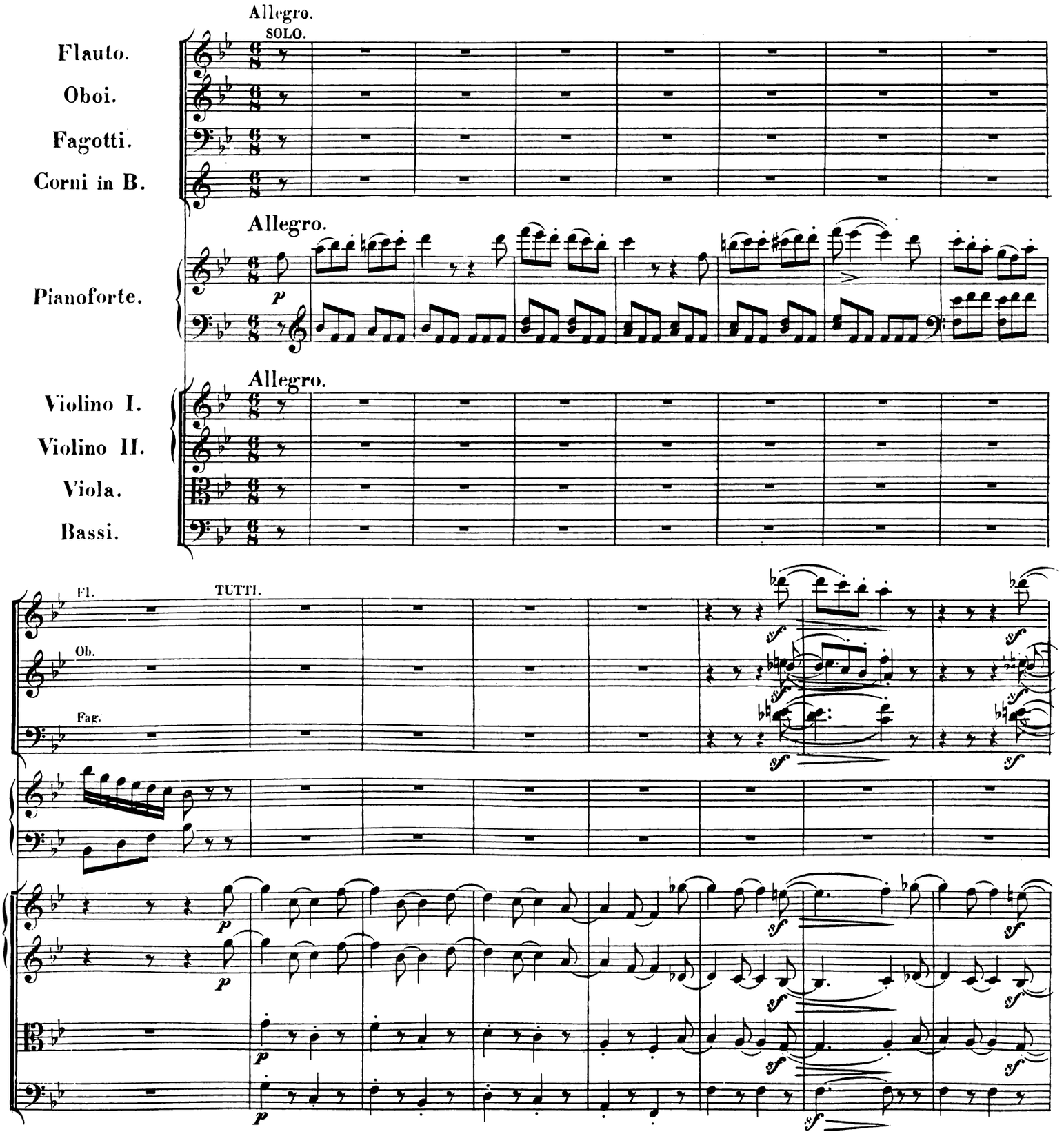

Original-Verleger: C.A. Spina in Wien.

B. 72.

Stich und Druck von Breitkopf & Härtel in Leipzig.

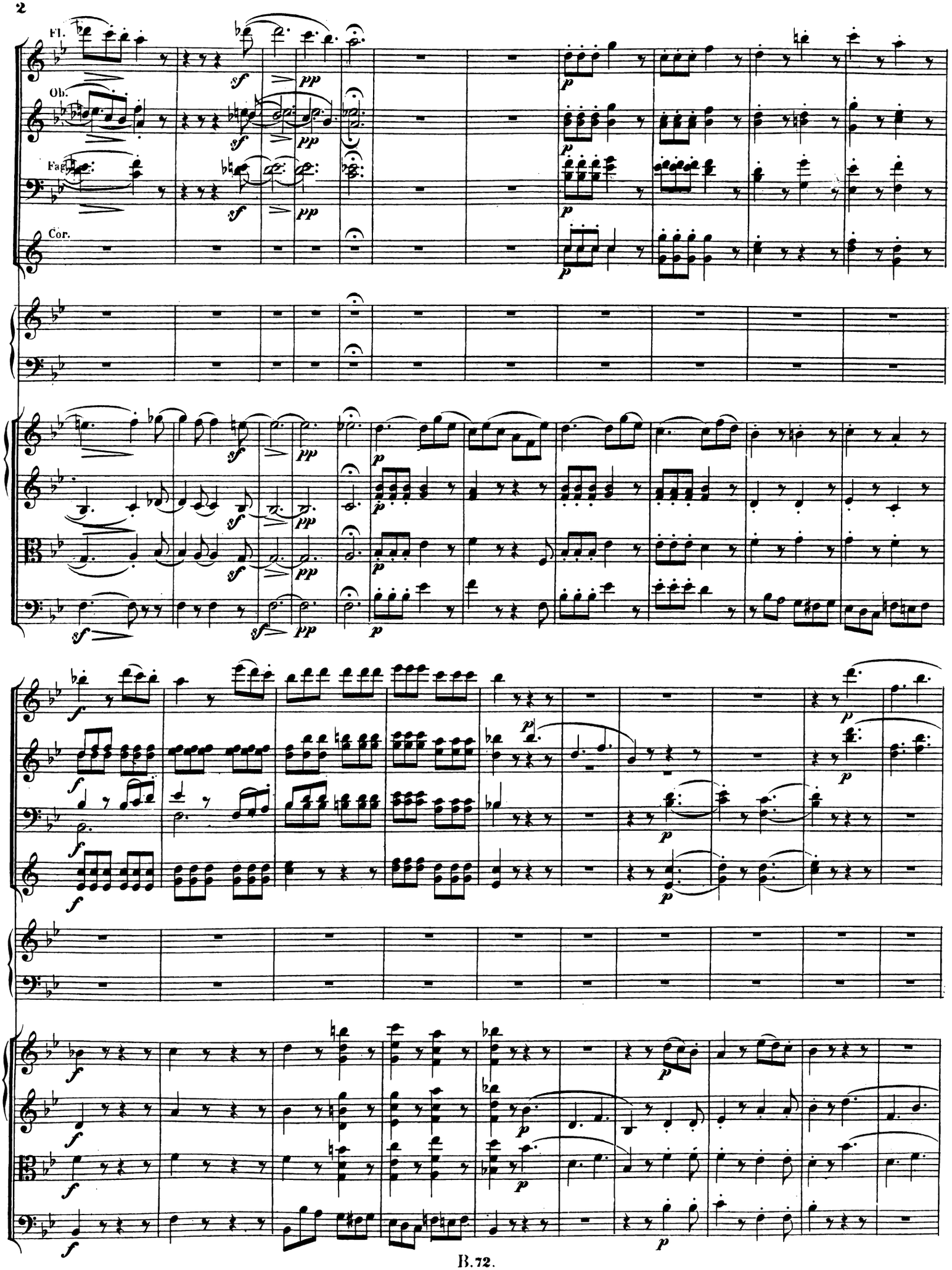
Fl.
Ob.
Fag.
Cor.

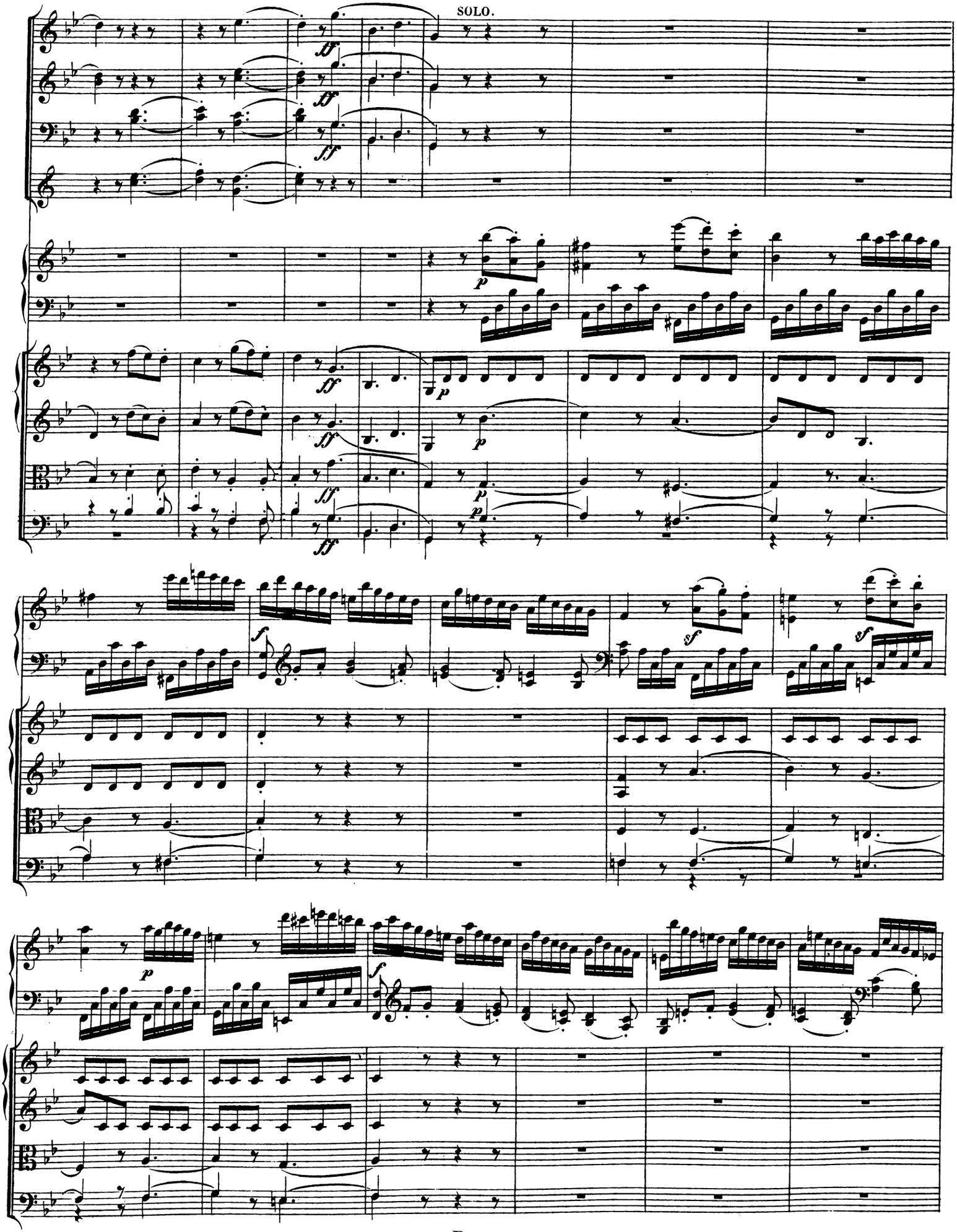
SOLO.

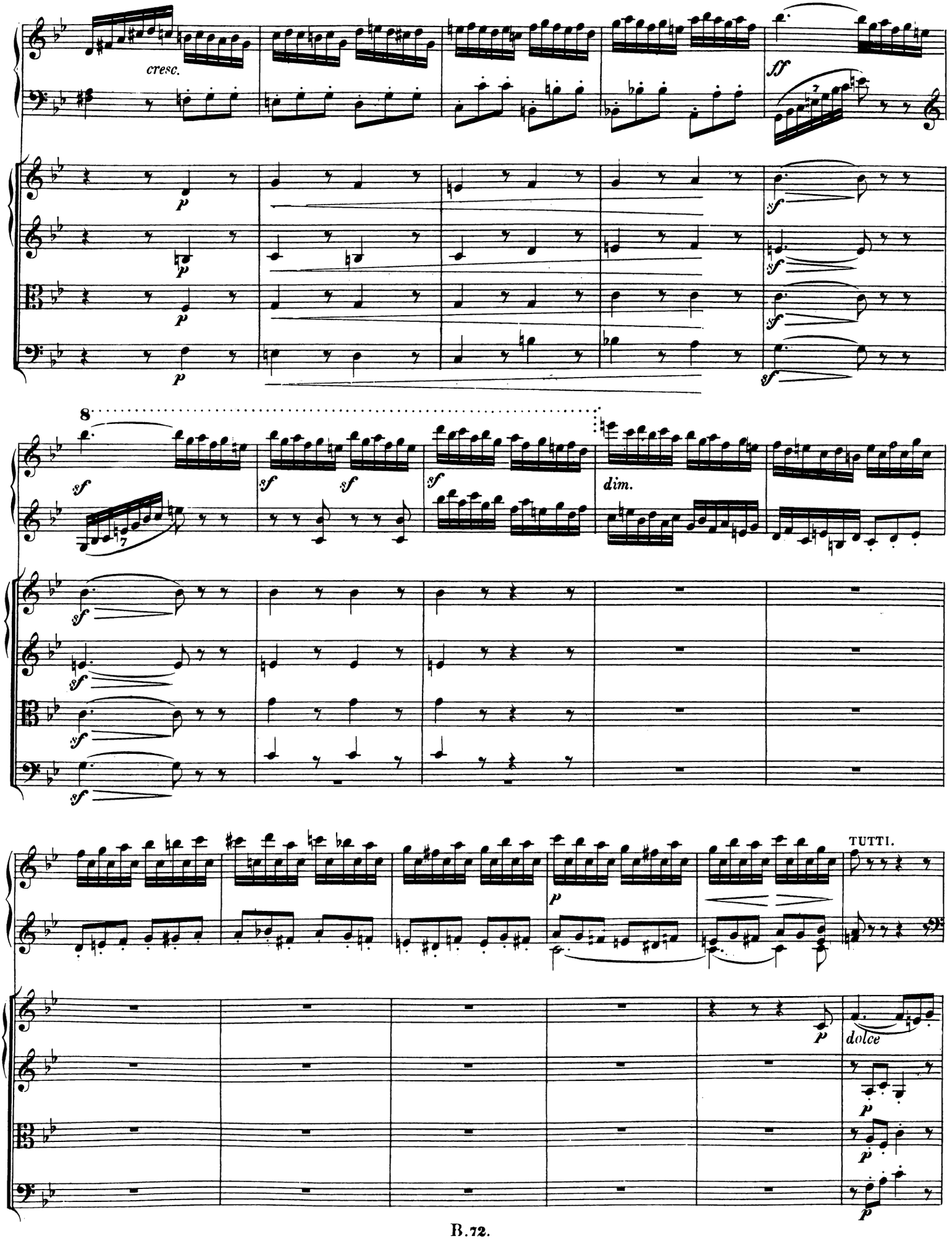
cresc.
ff
8
sf
dim.
TUTTI.
p
dolce

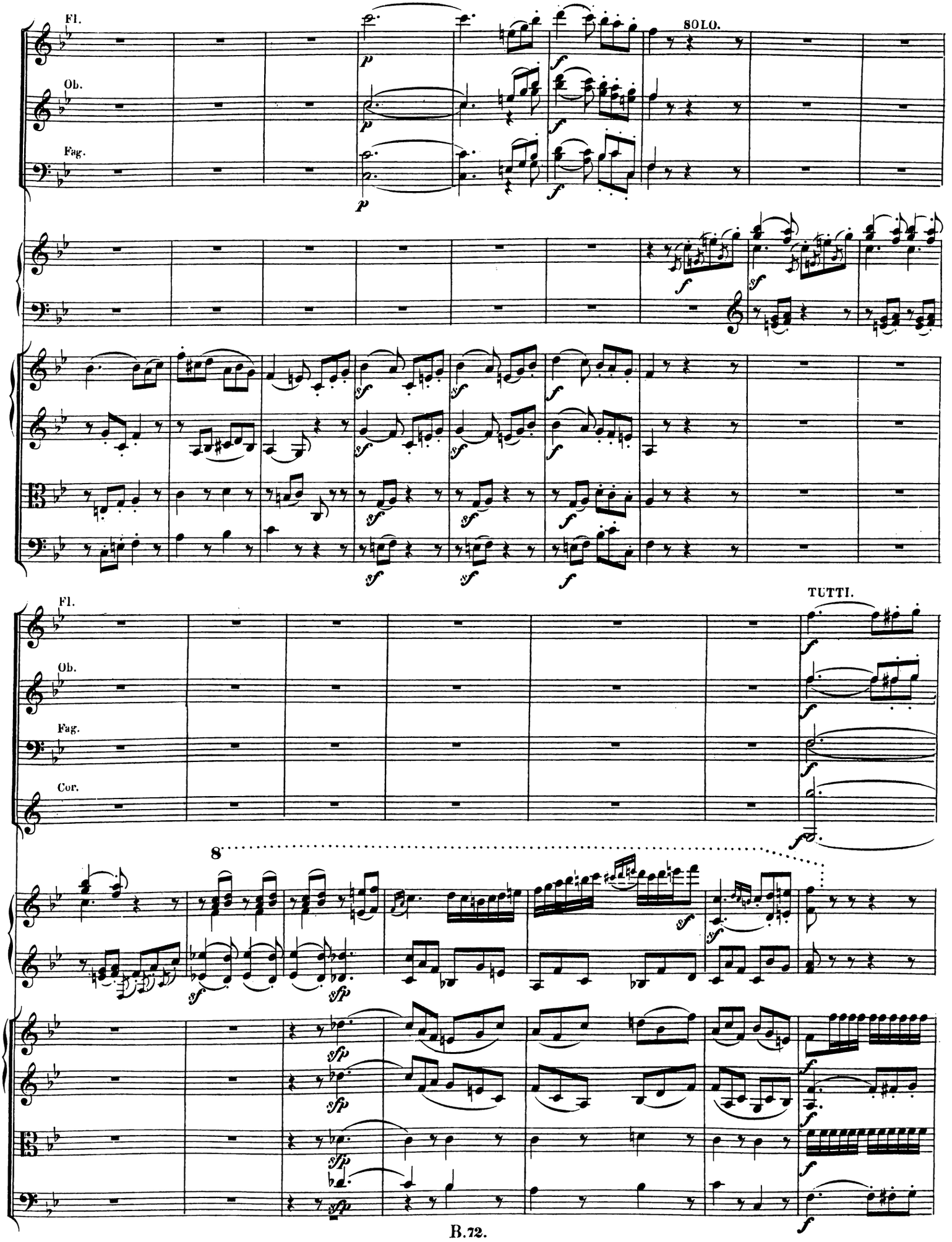
Fl.
Ob.
Fag.
SOLO.
TUTTI.
Cor.
8

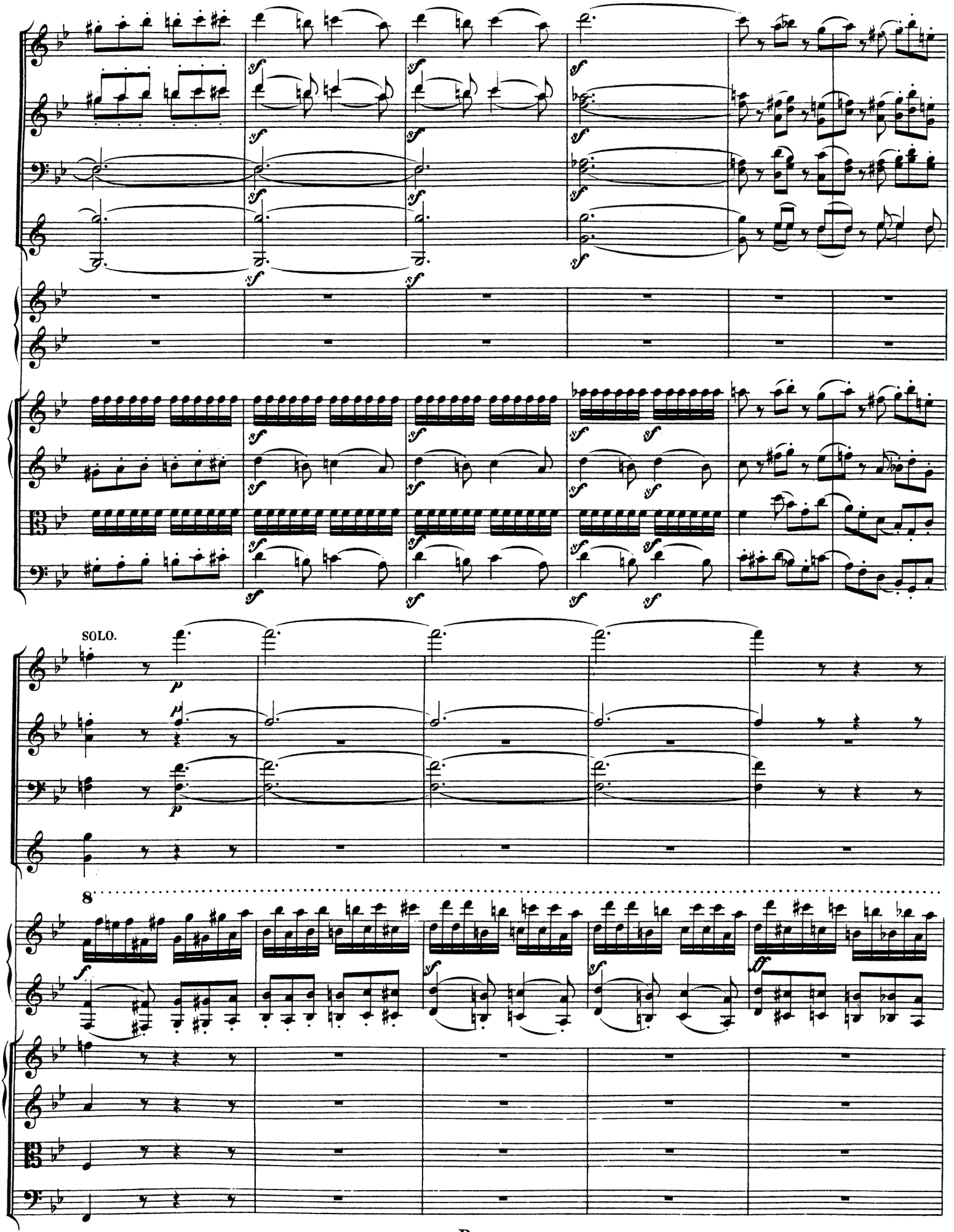
SOLO.
8

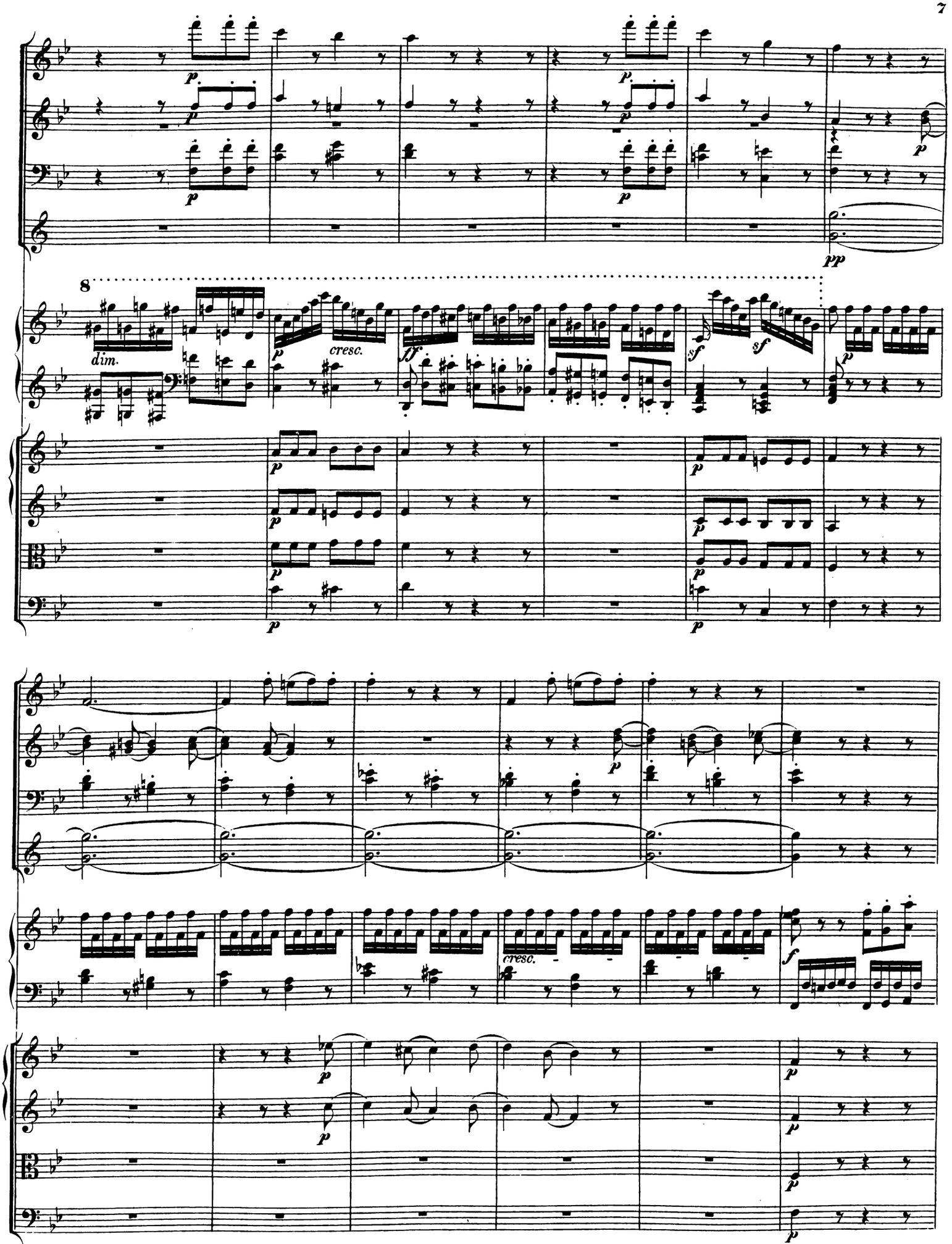
8
dim.
cresc.
cresc.

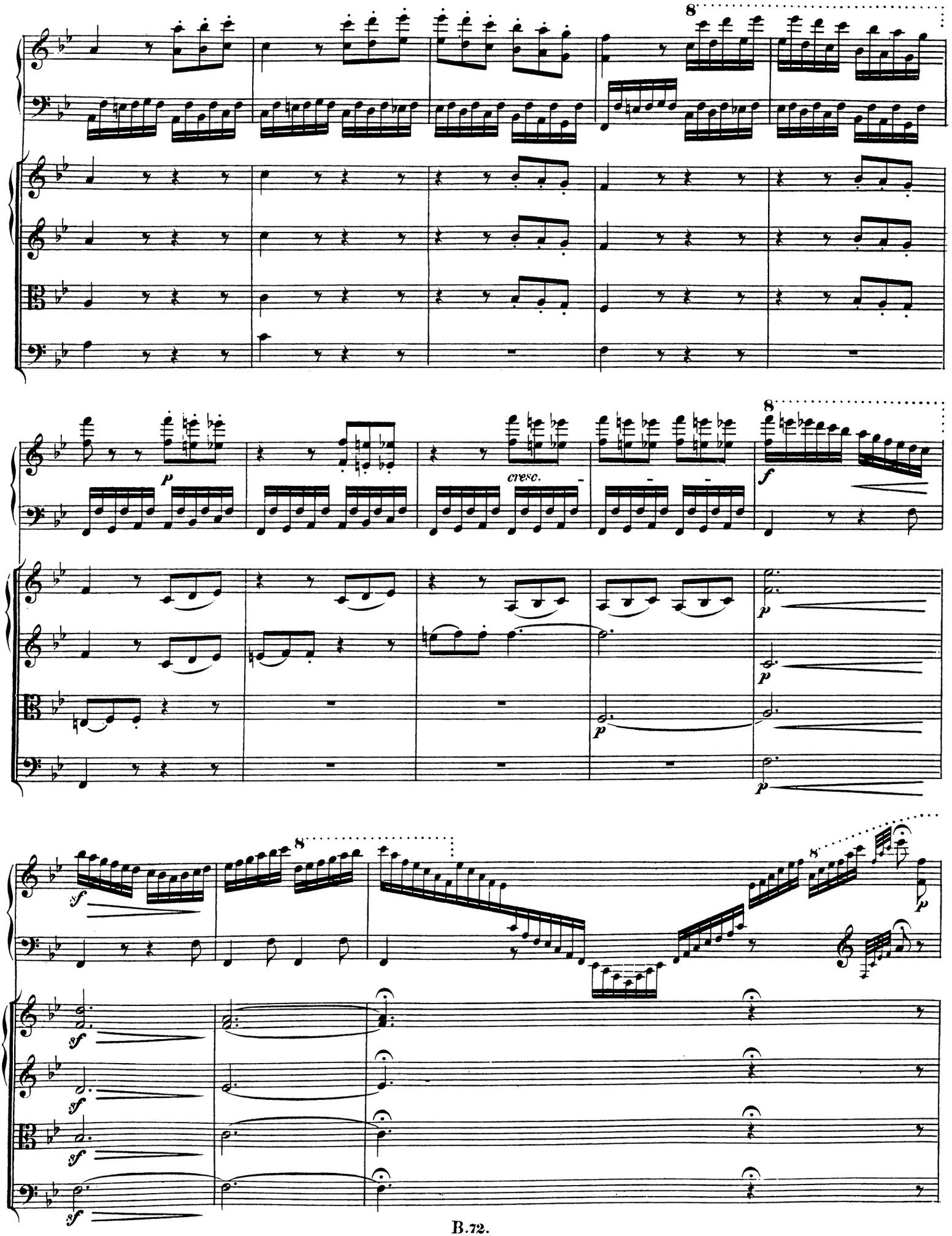
8
p
cresc.
f
p
p
p
p
sf
8
8
p
sf
sf
sf
sf

TUTTI.

8

Andante.

Andante.

Andante.

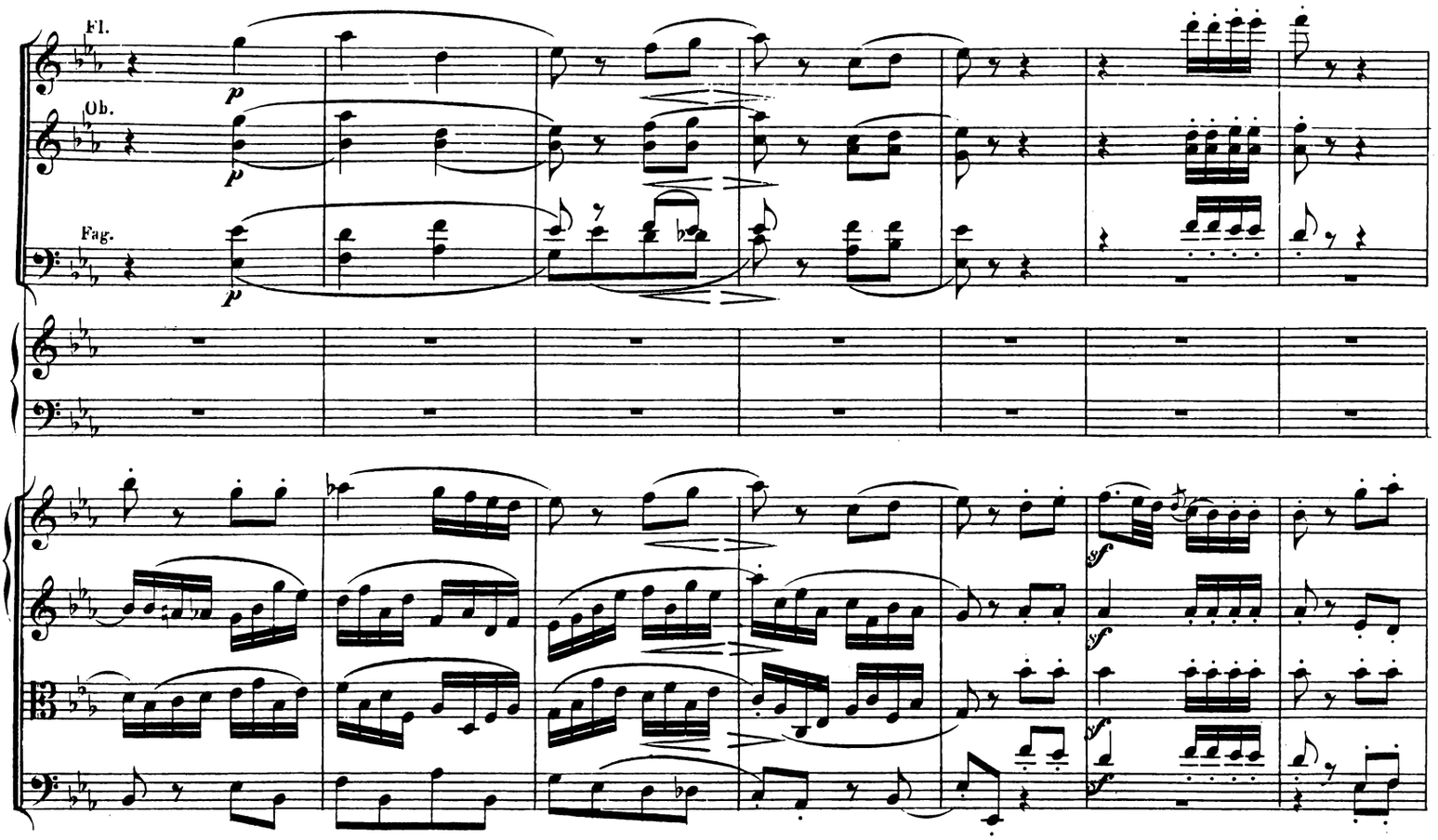
Fl.
Ob.
Fag.
p
p
p
sf
sf
sf

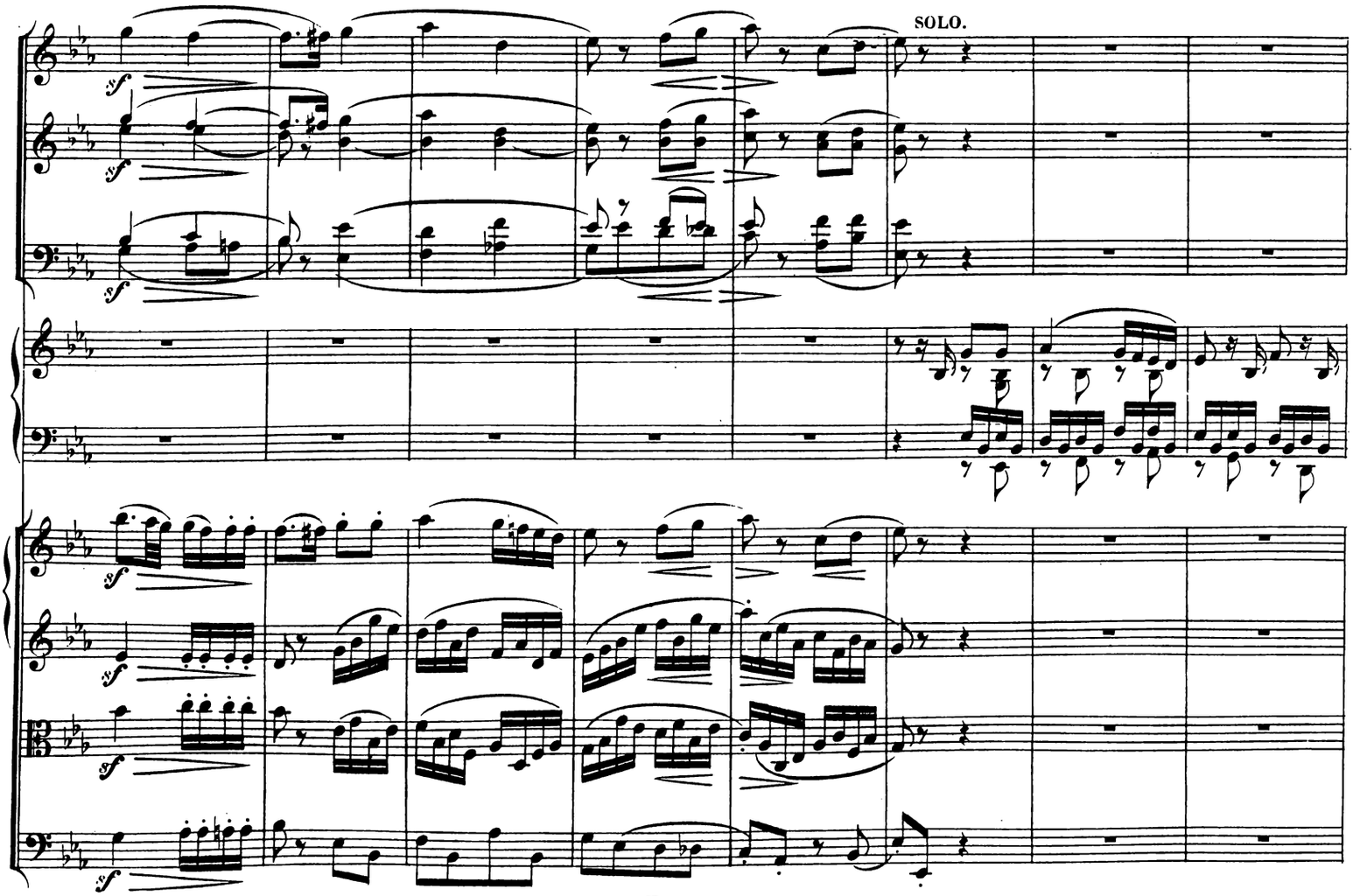
SOLO.
sf
sf
sf
sf
sf
sf

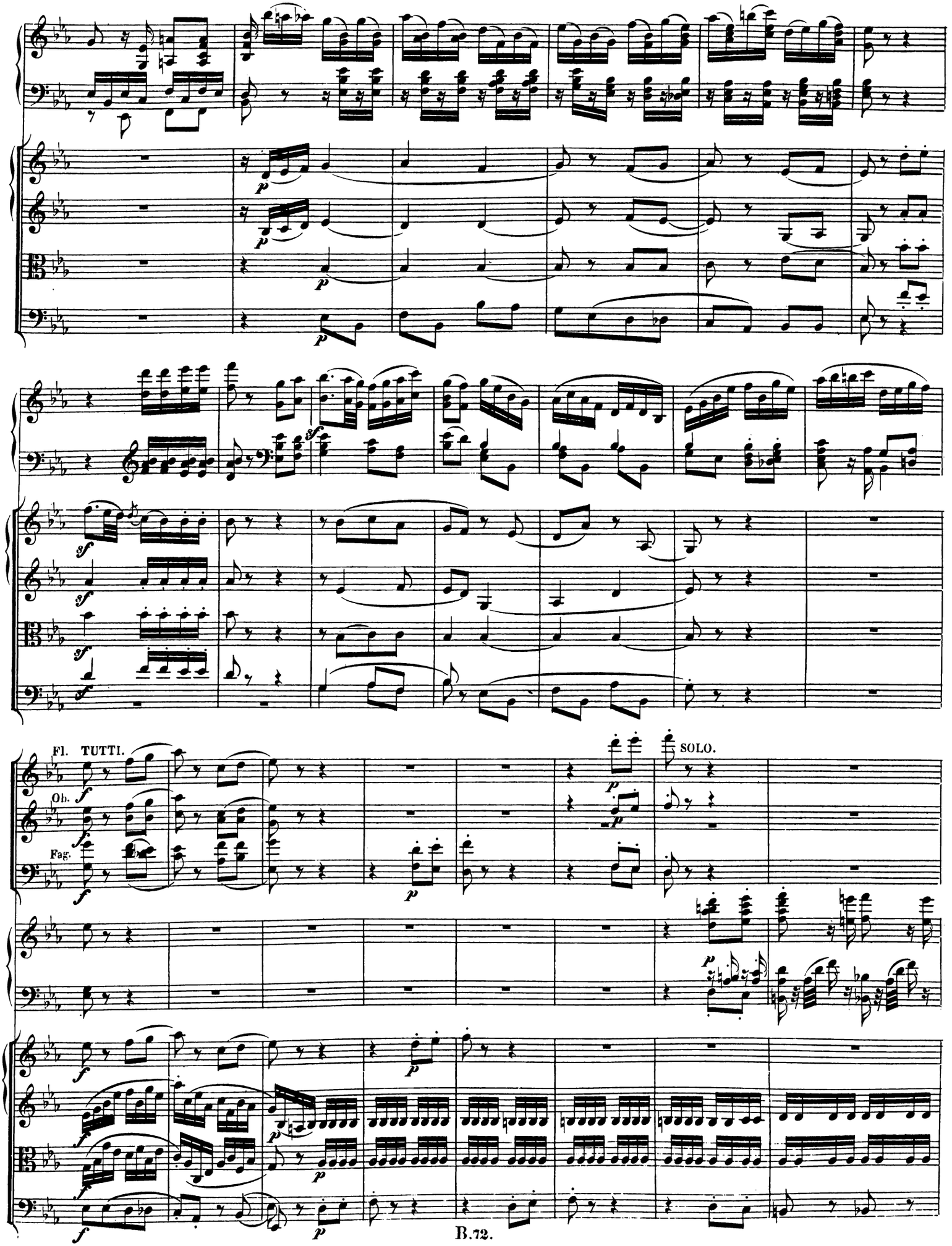
Fl. TUTTI.
Ob.
Fag.
SOLO.

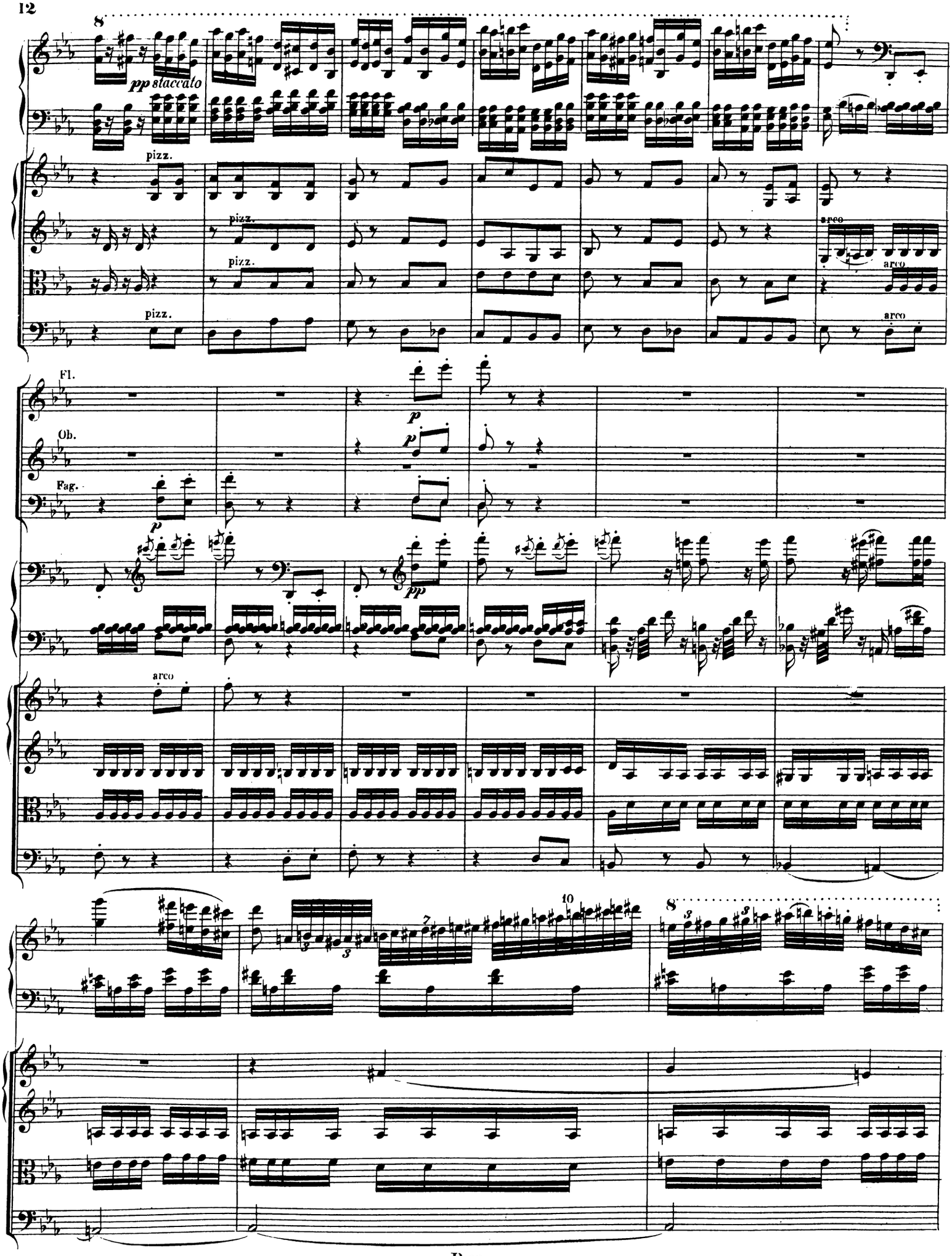
8
pp staccato
pizz.
pizz.
pizz.
arco
arco
Fl.
Ob.
Fag.
p
p
pp
arco
10
8

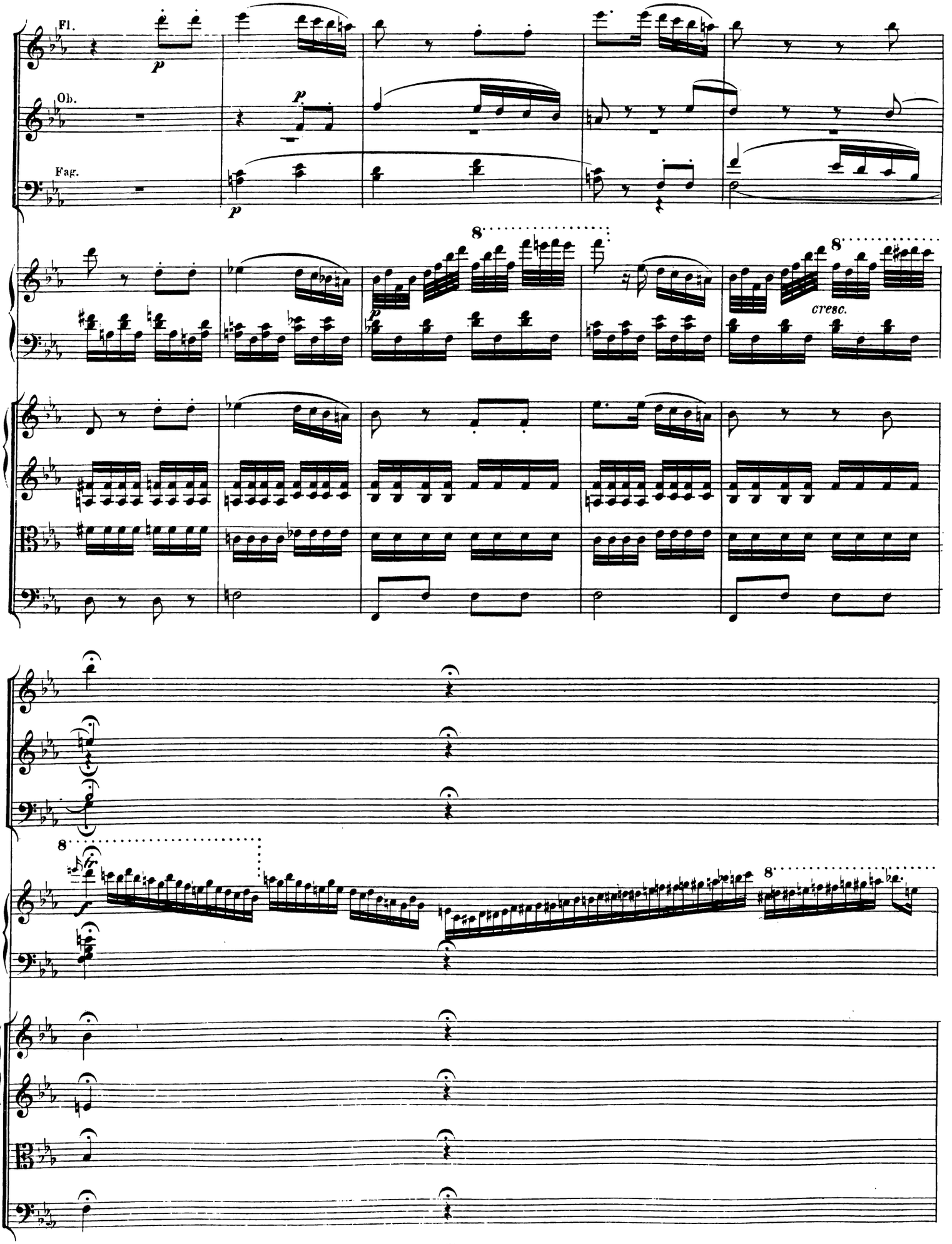
Fl.
Ob.
Fag.
cresc.

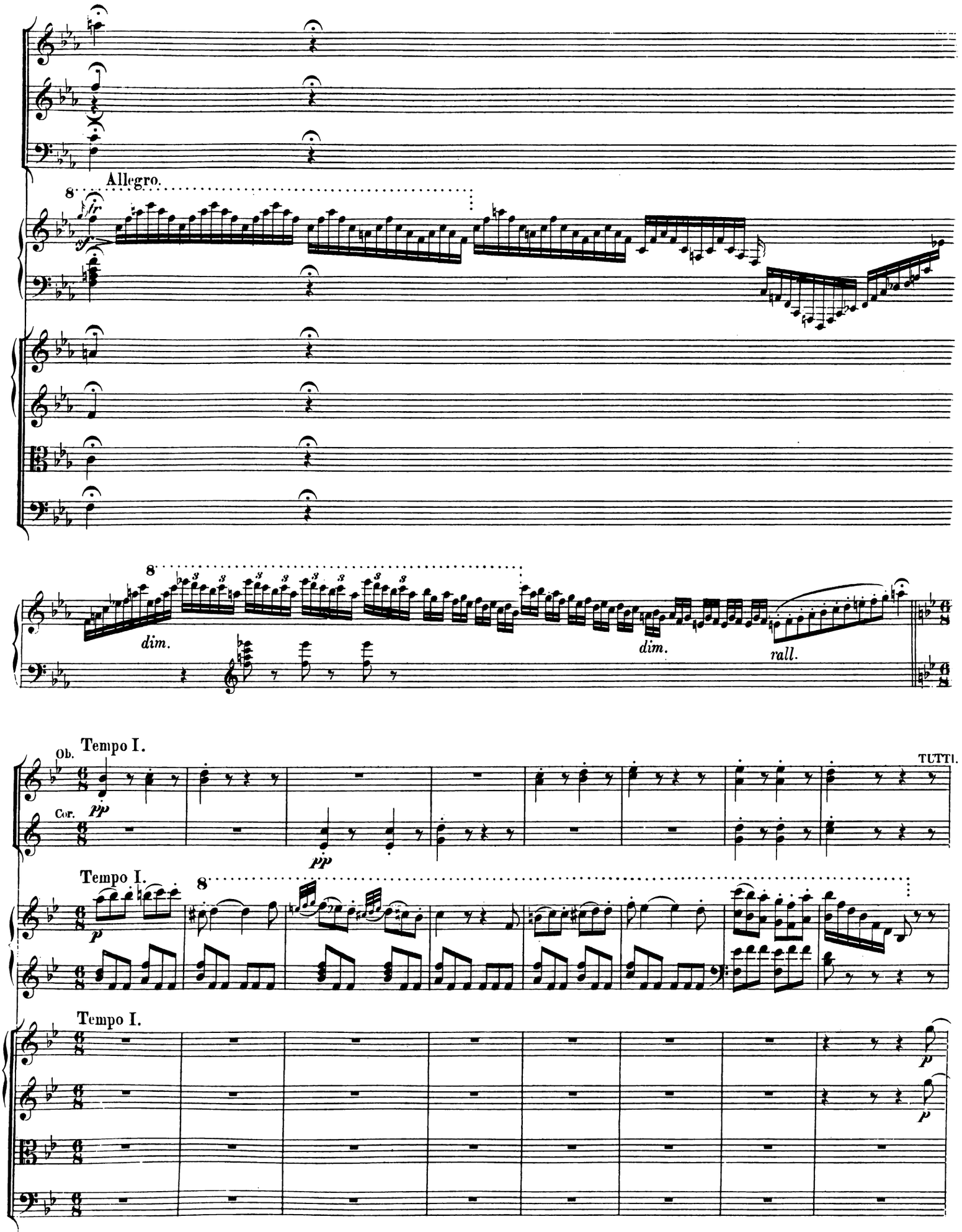
Allegro.
fr
sf
dim.
dim.
rall.
Tempo I.
Ob.
Cor.
pp
TUTTI.
Tempo I.
p
Tempo I.
p

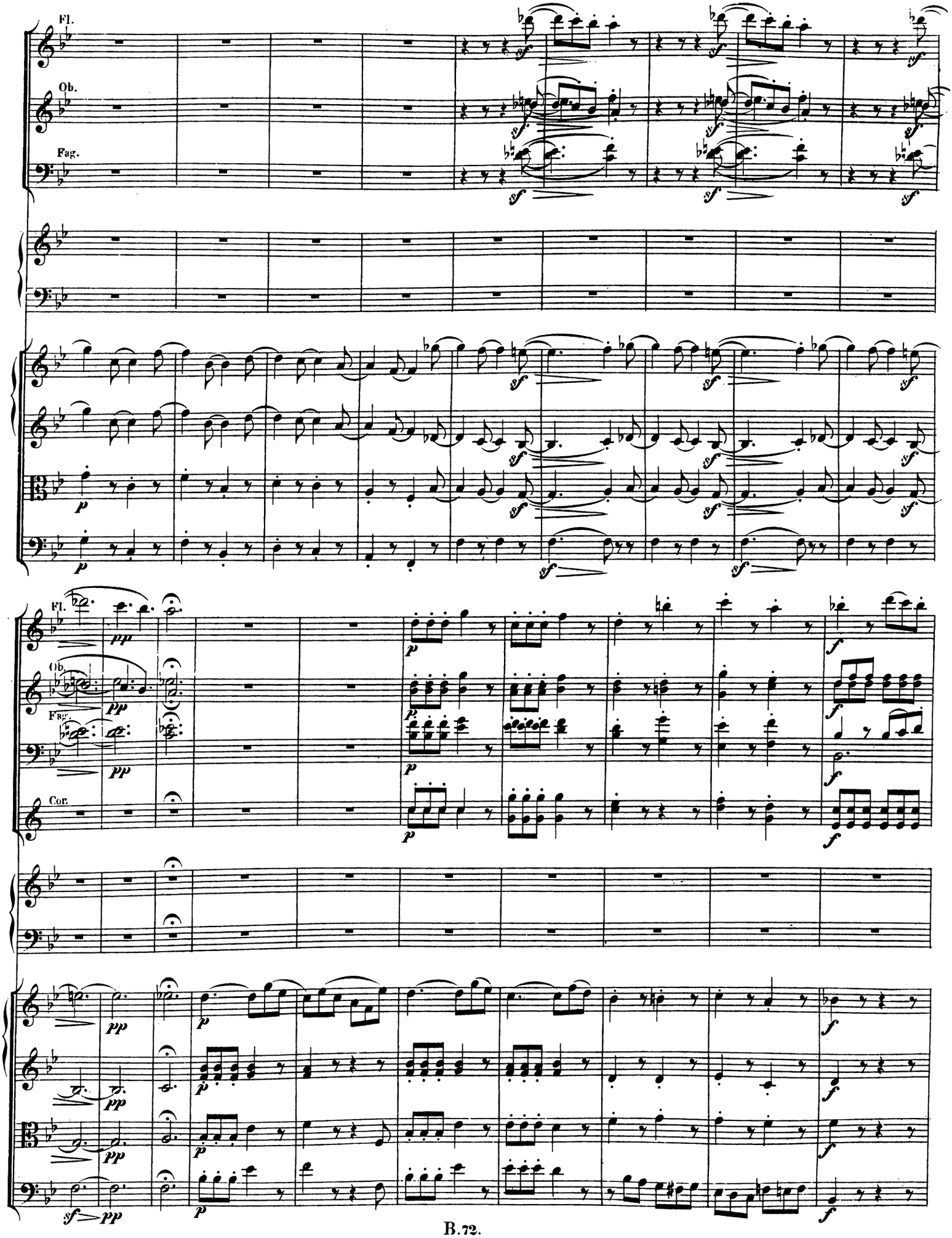
Fl.
Ob.
Fag.
Cor.

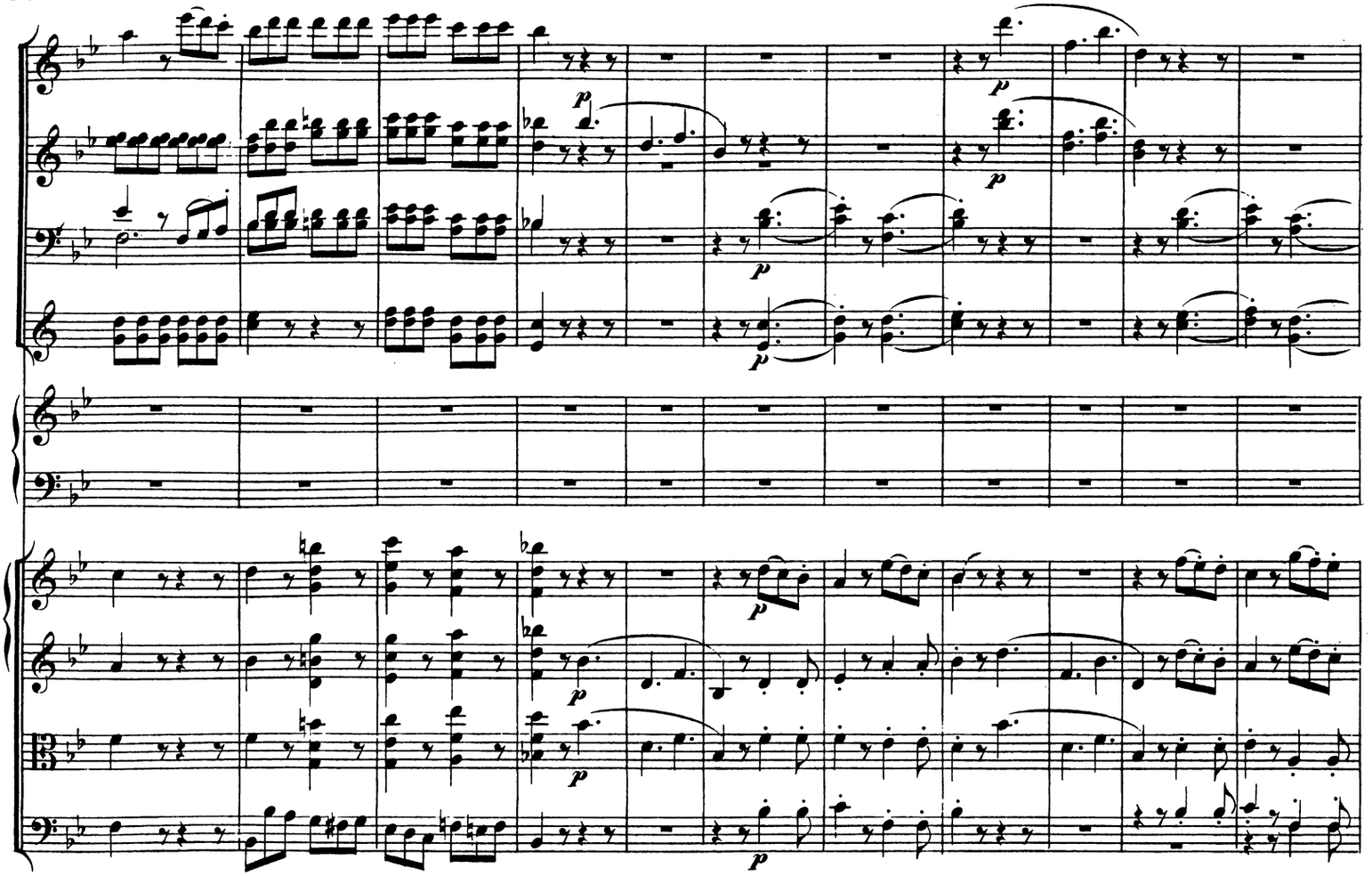
p
p
p
p
p
p

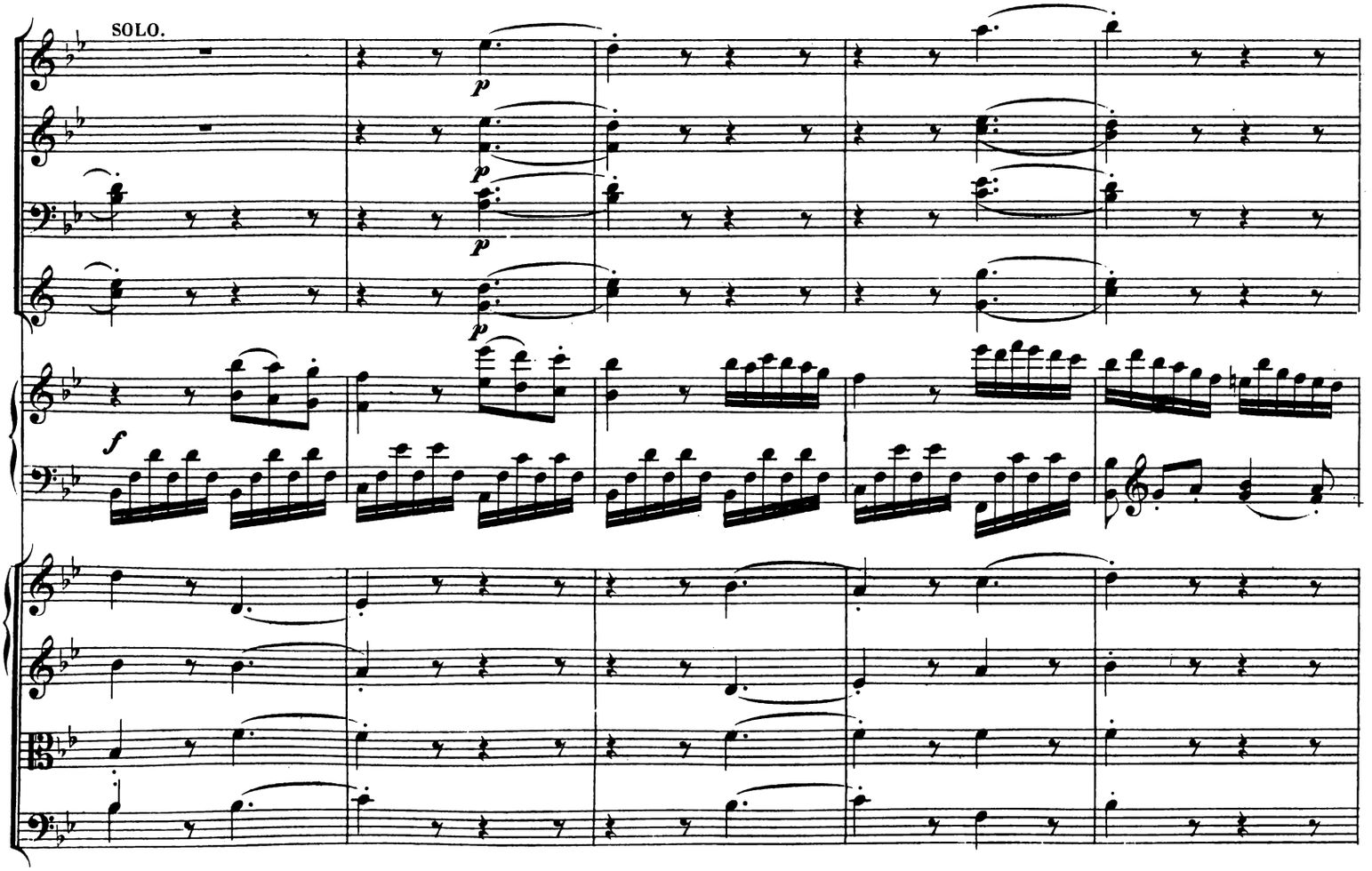
SOLO.
p
p
p
f

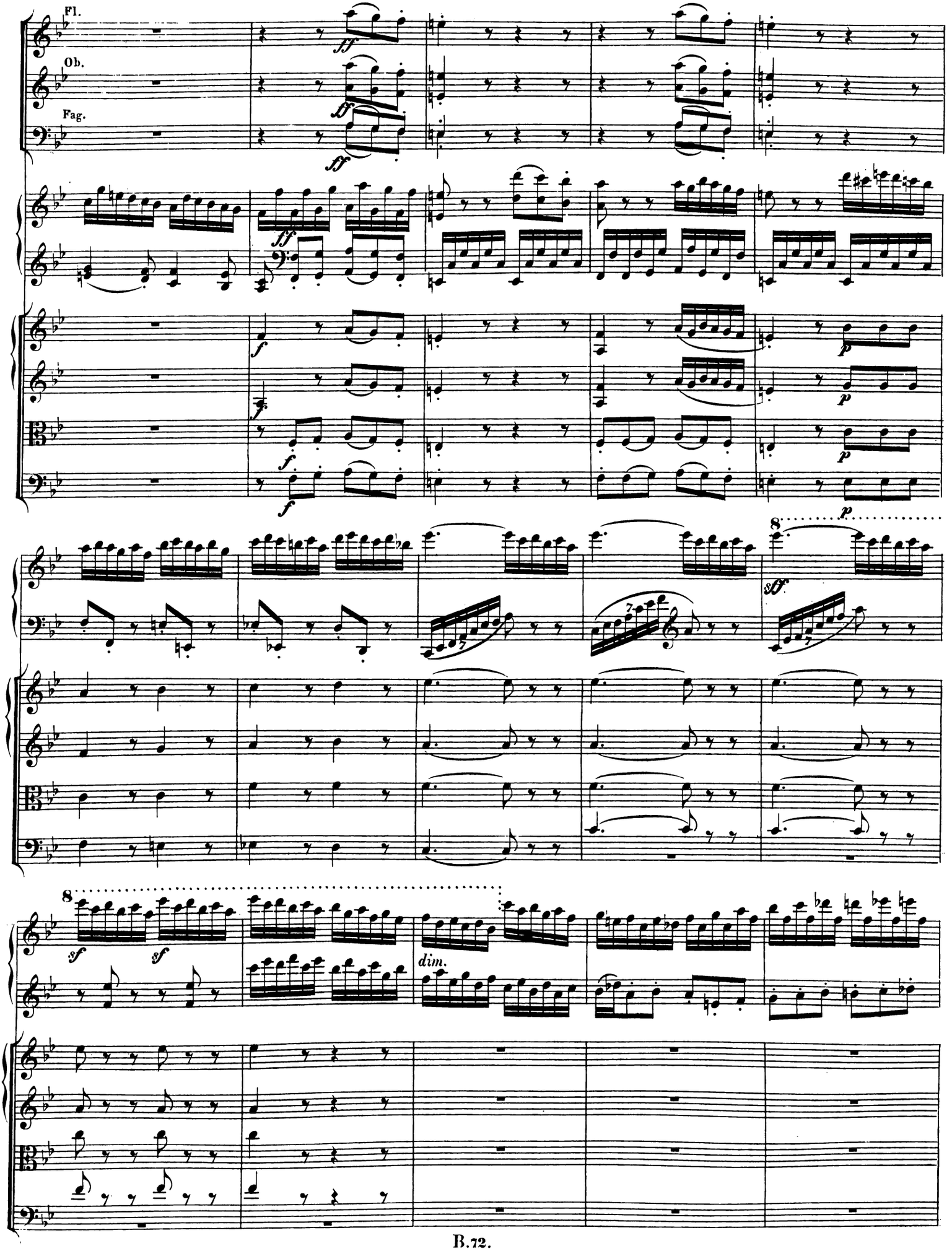
Fl.
Ob.
Fag.
ff
f
p
sf
dim.
8

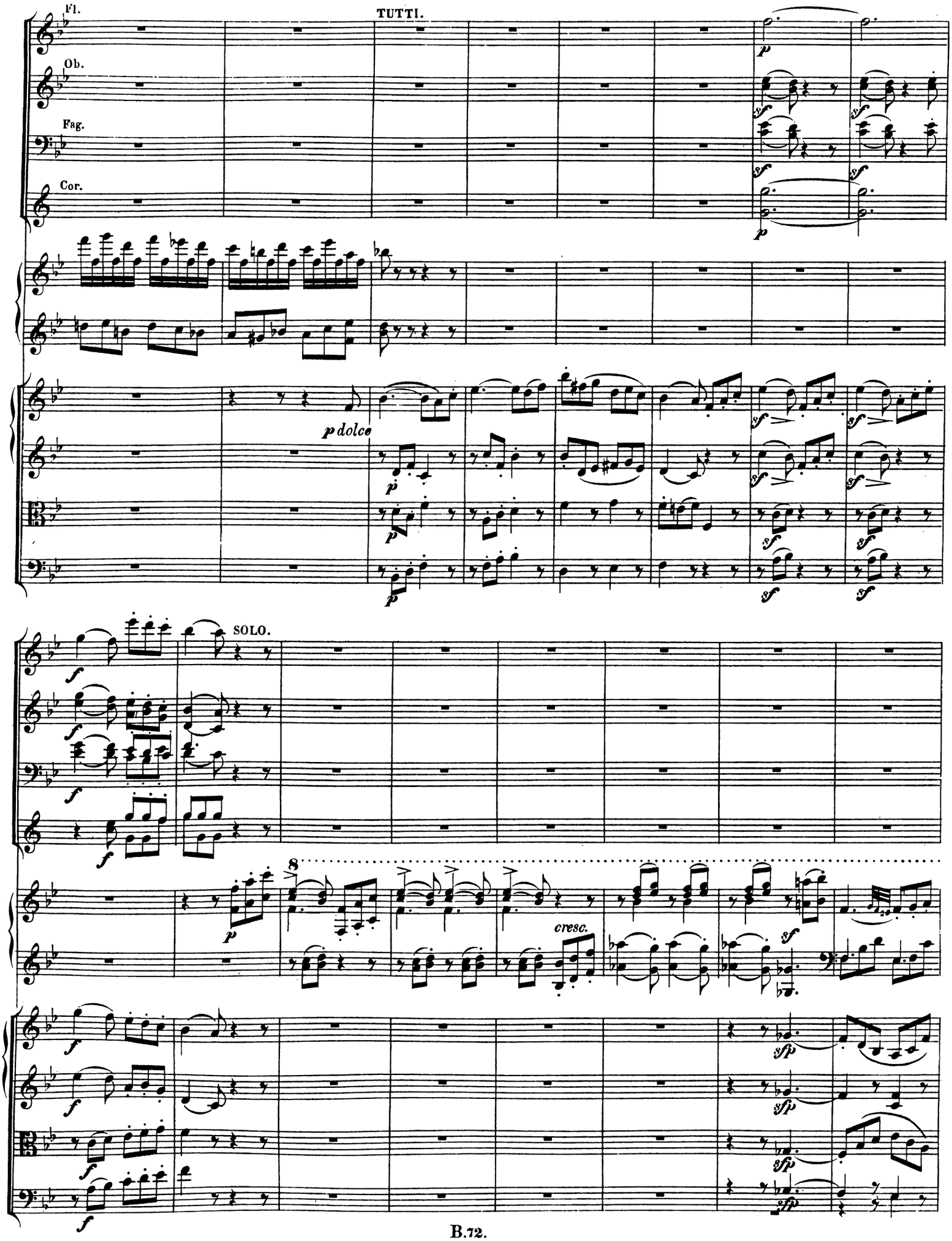
Fl.
Ob.
Fag.
Cor.
TUTTI.
p dolce
SOLO.
cresc.

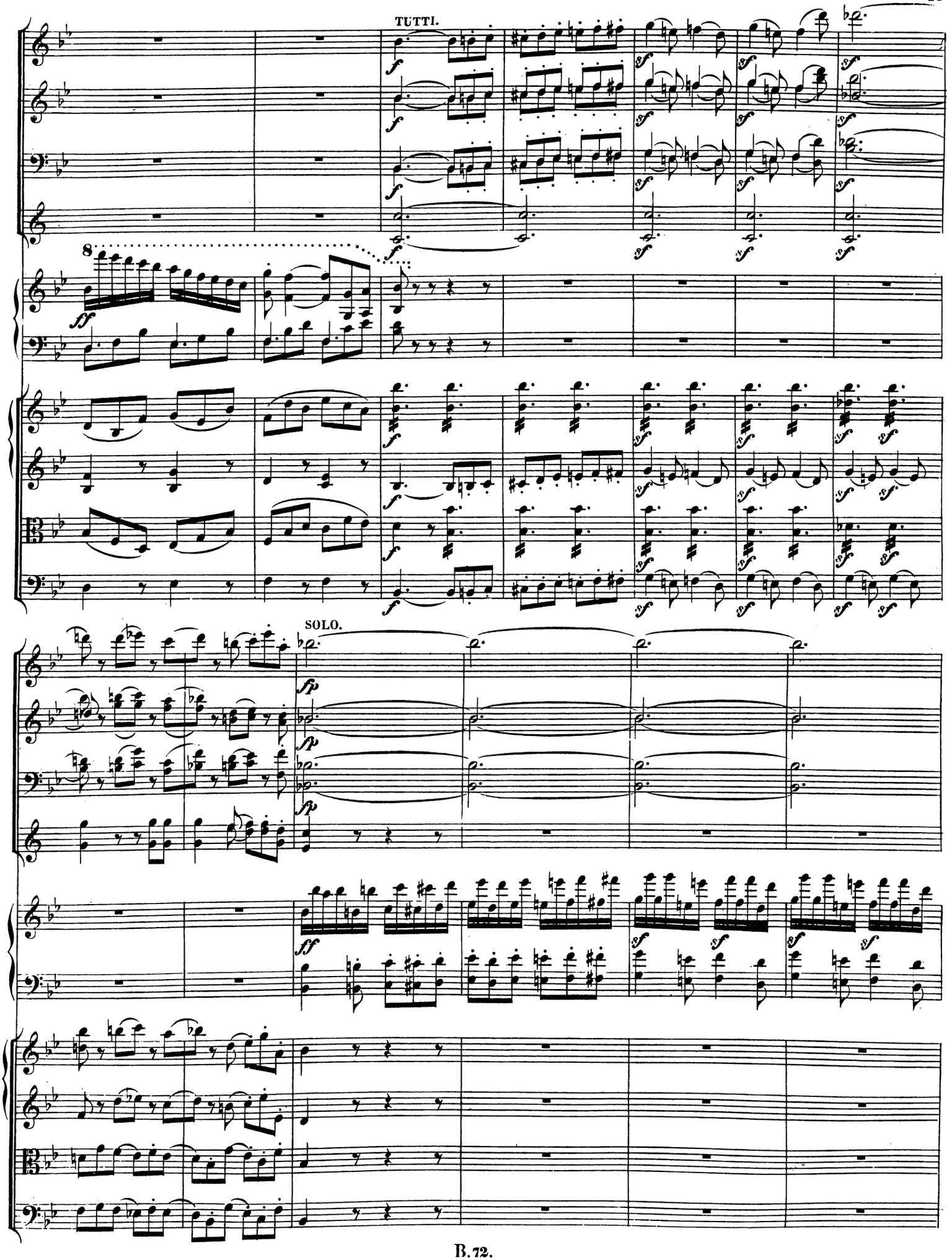
TUTTI.
SOLO.

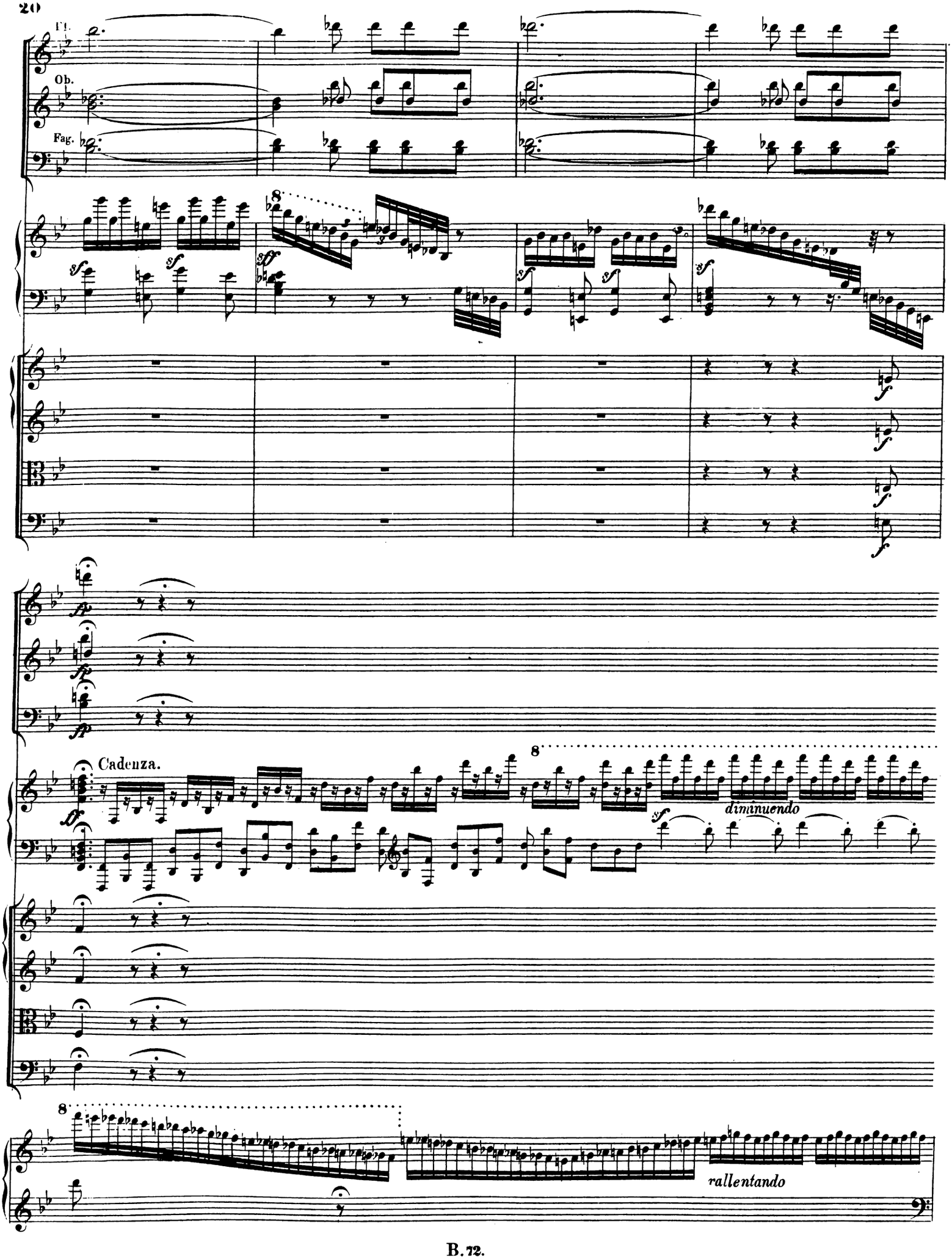
Fl.
Ob.
Fag.
Cadenza.
diminuendo
rallentando

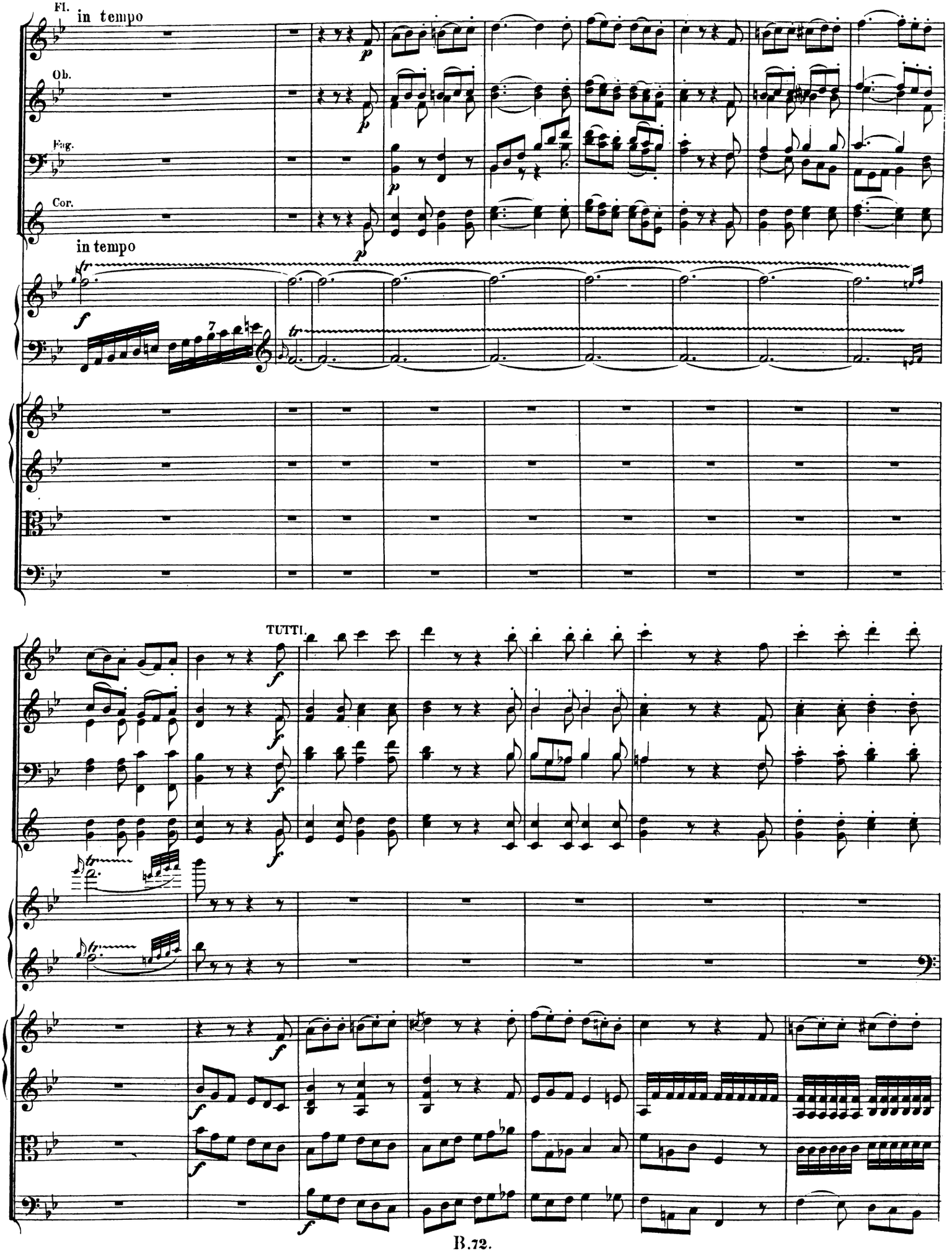
Fl.
in tempo
Ob.
Fag.
Cor.
in tempo
TUTTI.

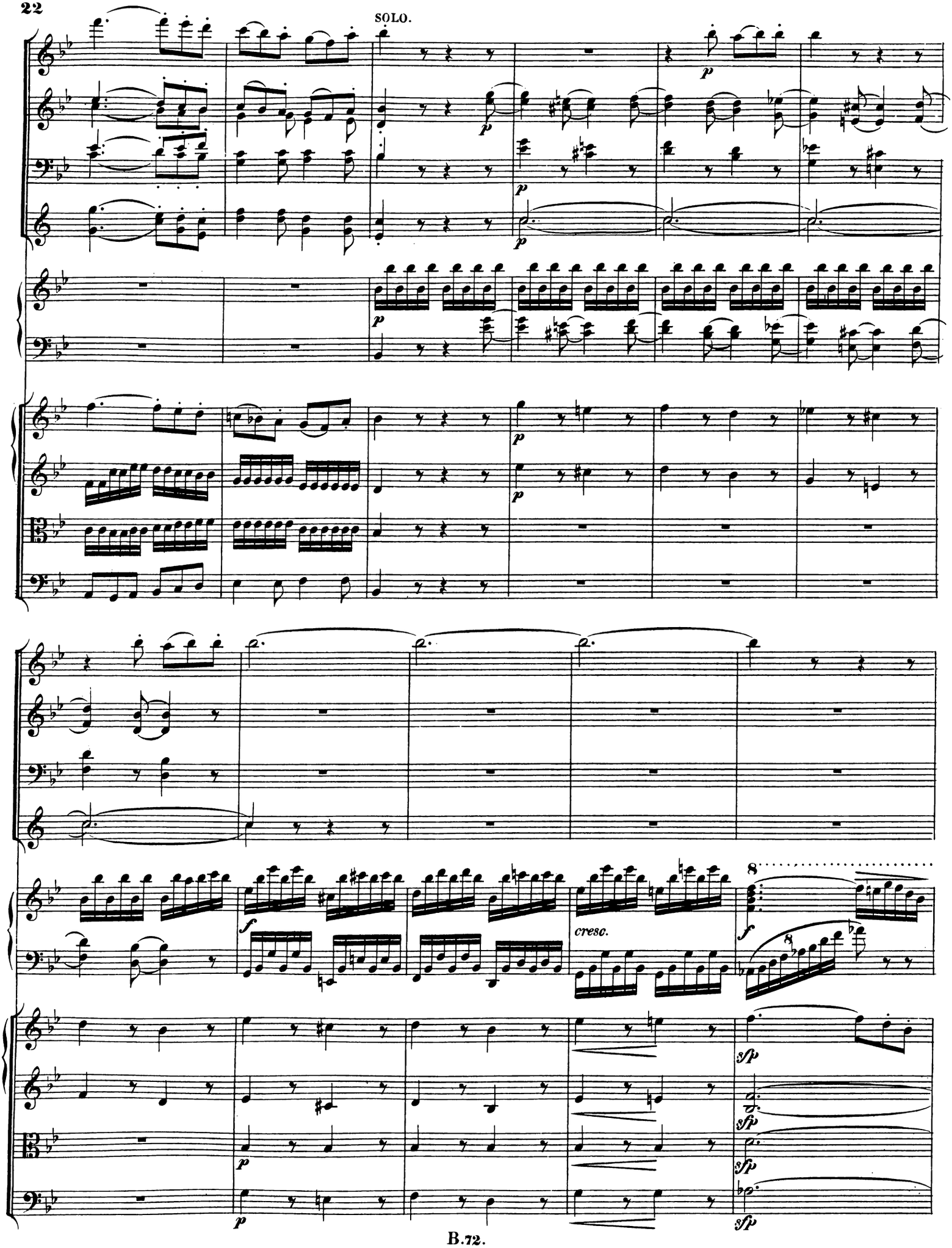
SOLO.
p
cresc.
f
sfp

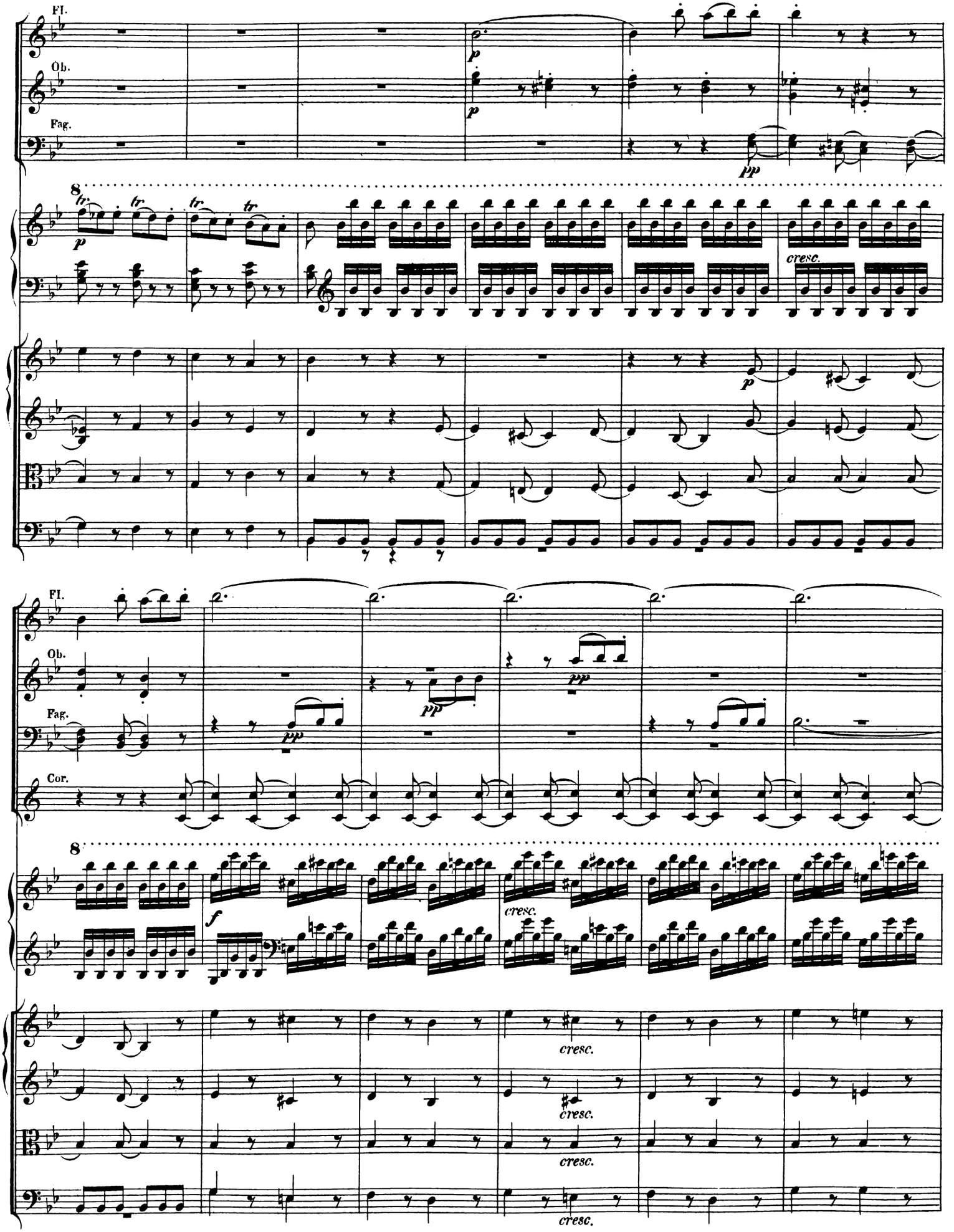
Fl.
Ob.
Fag.
p
pp
8
tr
cresc.
Cor.
f

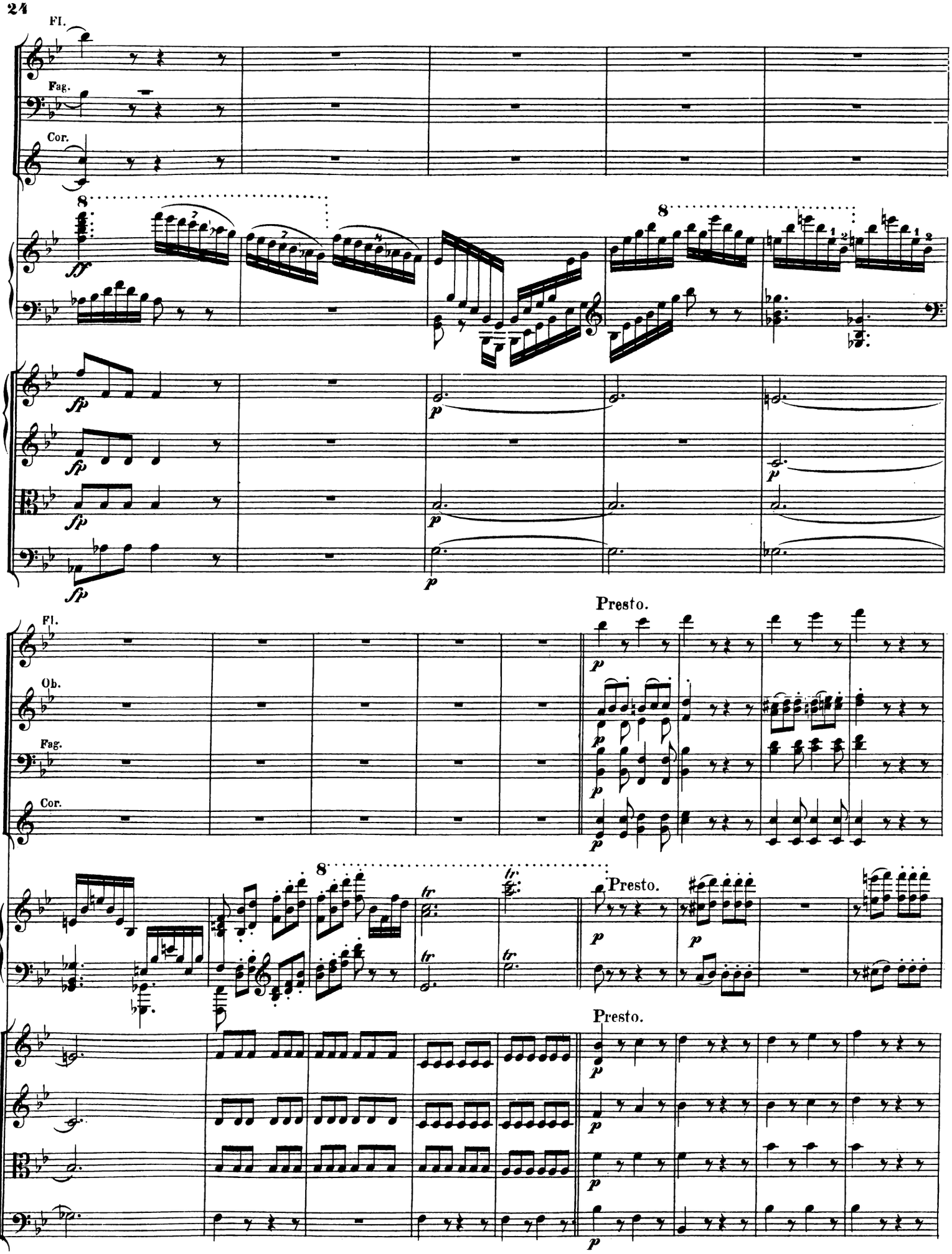
Fl.
Fag.
Cor.
Fl.
Ob.
Fag.
Cor.
Presto.
Presto.
Presto.

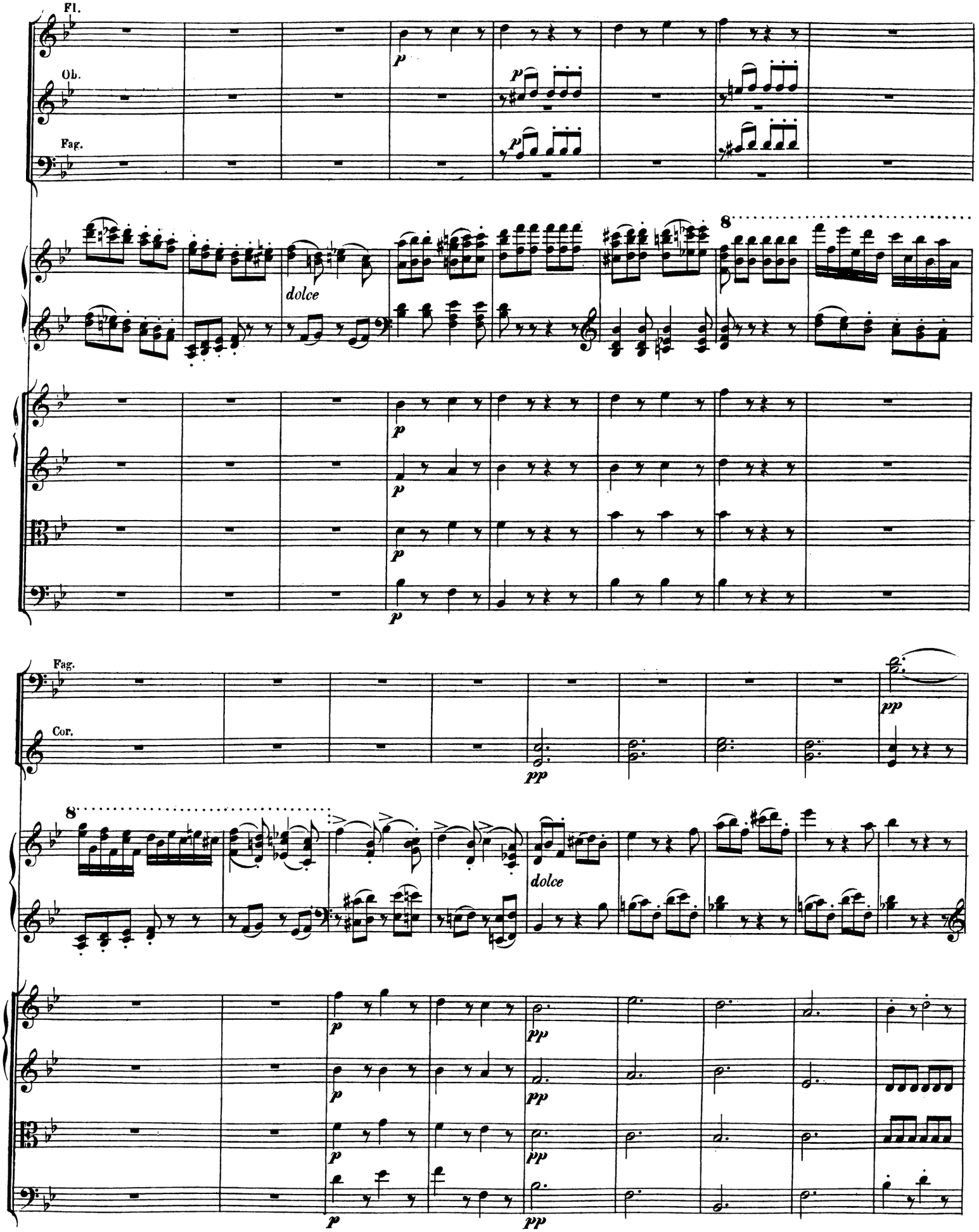
Fl.
Ob.
Fag.
dolce
8
Fag.
Cor.
dolce

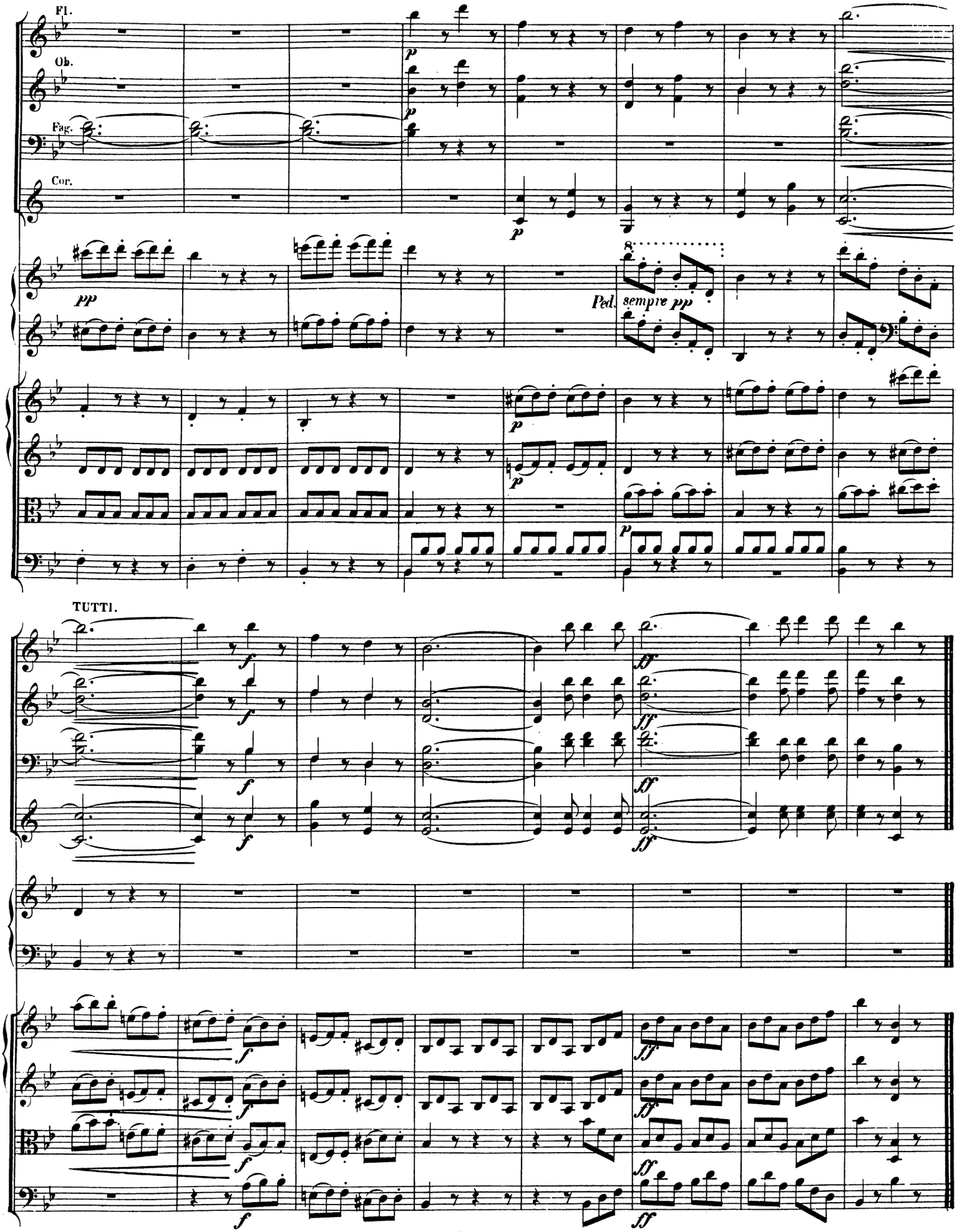
Fl.
Ob.
Fag.
Cor.
pp
Ped. sempre pp
TUTTI.