

Lobkowitz-Cantate

für drei Singstimmen mit Clavierbegleitung

Beethoven's Werke.

componirt von

Serie 25. N^o 274.

L. VAN BEETHOVEN.

Allegro non troppo.

Comp. 1816.

Solo

1.

Es le - be, es le - be unser theu - rer, theu - rer Fürst! Er

2.

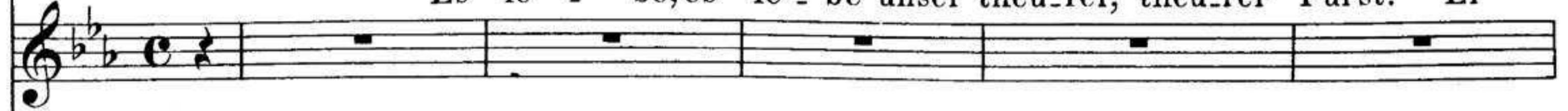

Bass.

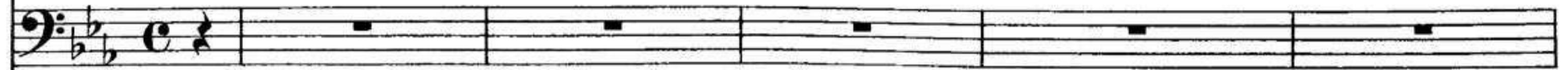

Allegro non troppo.

Clavier.

Chor

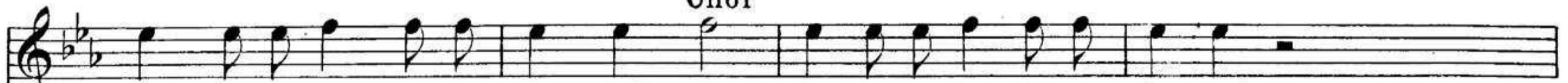

le - be, er le - be, er le - be! Er le - be, er le - be, er le - be!

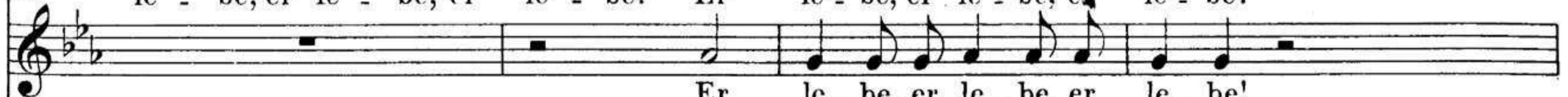

Er le - be, er le - be, er le - be!

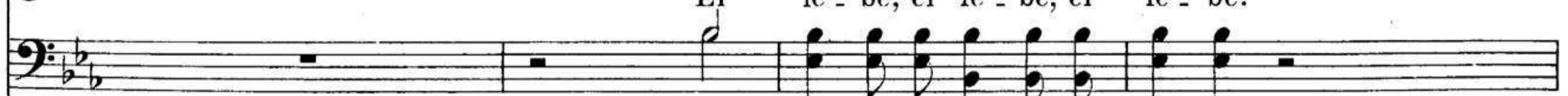

Er le - be, er le - be, er le - be!

Adagio assai.

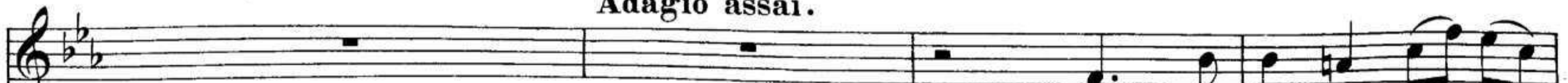

E - del, e - del, e - del

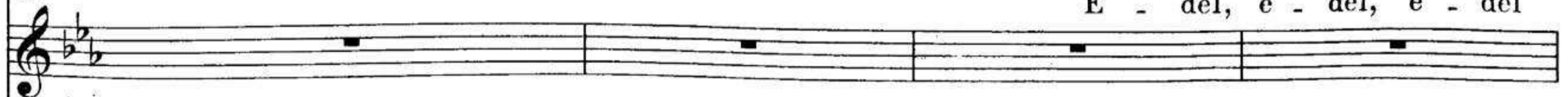

Adagio assai.

handeln, ja e-del handeln, sei sein schön - ster Be - ruf! Dann,

dann wird ihm nicht entge - hen der schönste, schönste Lohn, der schönste, schön - ste Lohn. Es

ad libitum *Adagio. ad lib.*

Tempo primo.

le - be, es le - be un - ser theu - rer, theu - rer Fürst! Er le - be, er le - be, er

Tempo primo.

le - be! Er le - be, er le - be, er le - be ja! Es le - - be, es le - be un - ser

Er le - be, er le - be, er le - be ja! Es le - - be, es le - be un - ser

Er le - be, er le - be, er le - be ja! Es le - - be, es le - be un - ser

theurer, theu - rer Fürst! un - ser theu - rer, theu - rer Fürst! Er le - be, er le - be, er le - be, er

theurer, theu - rer Fürst! un - ser theu - rer, theu - rer Fürst! Er le - be, er le - be, er le - be, er

theurer, theu - rer Fürst! un - ser theu - rer, theu - rer Fürst! Er le - be, er le - be, er le - be, er

le - be!

le - be!

le - be!