A Monsieur CARL TAUSIG.

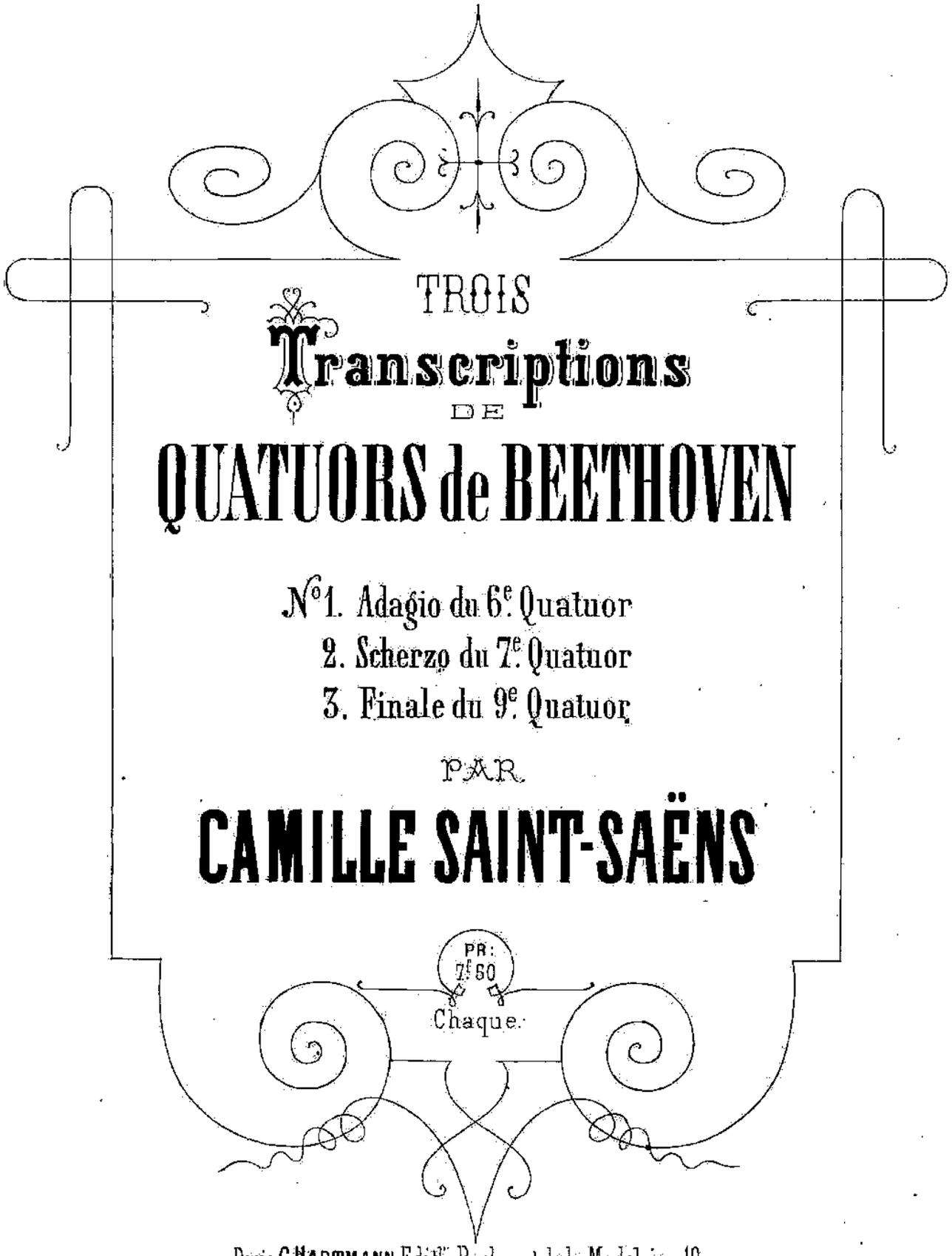

Paris, G. HARTMANN, Edit.r, Boulevart de la Madeleine, 19.

London, The French music publisheur Cy J. Mc DOWELL, sole agent, 28, Warwick St. Regent St. W.

Berlin, AD. FÜRSTNER, 49a Französische Strasse.

N° 3.

FINALE DU 9me QUATUOR

de

L. van BEETHOVEN.

Transcrit POUR LE PIANO

Par C. SAINT-SAËNS.

À Monsieur CARL TAUSIG.

Allegro molto.

PIANO.

p sempre quasi staccato.

p

cresc.

poco

a

poco

Paris, G. HARTMANN, Éditeur, G. H. 406. Boul.d de la Madeleine, 19.

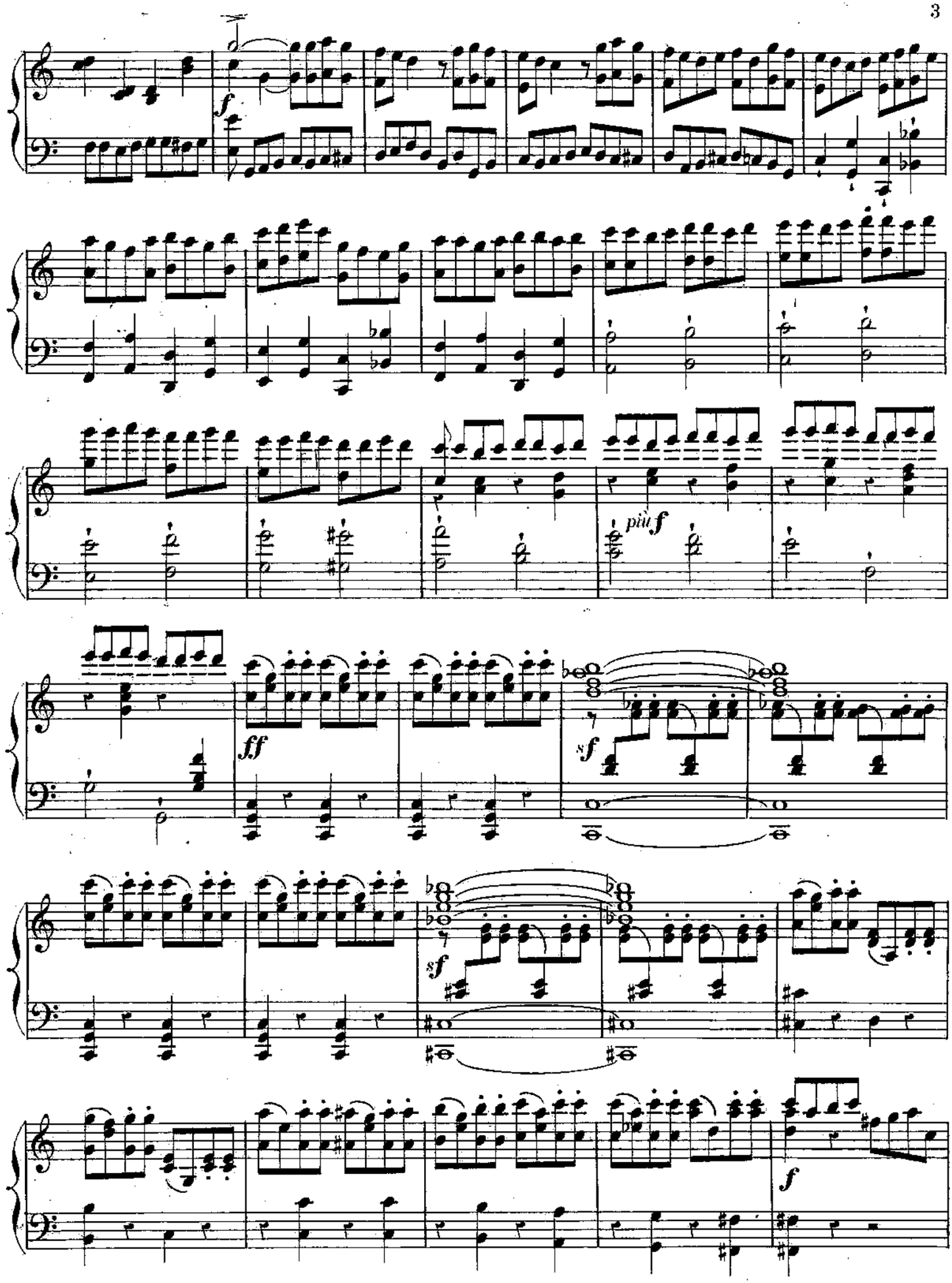
f
più f
ff
sf
sf
f

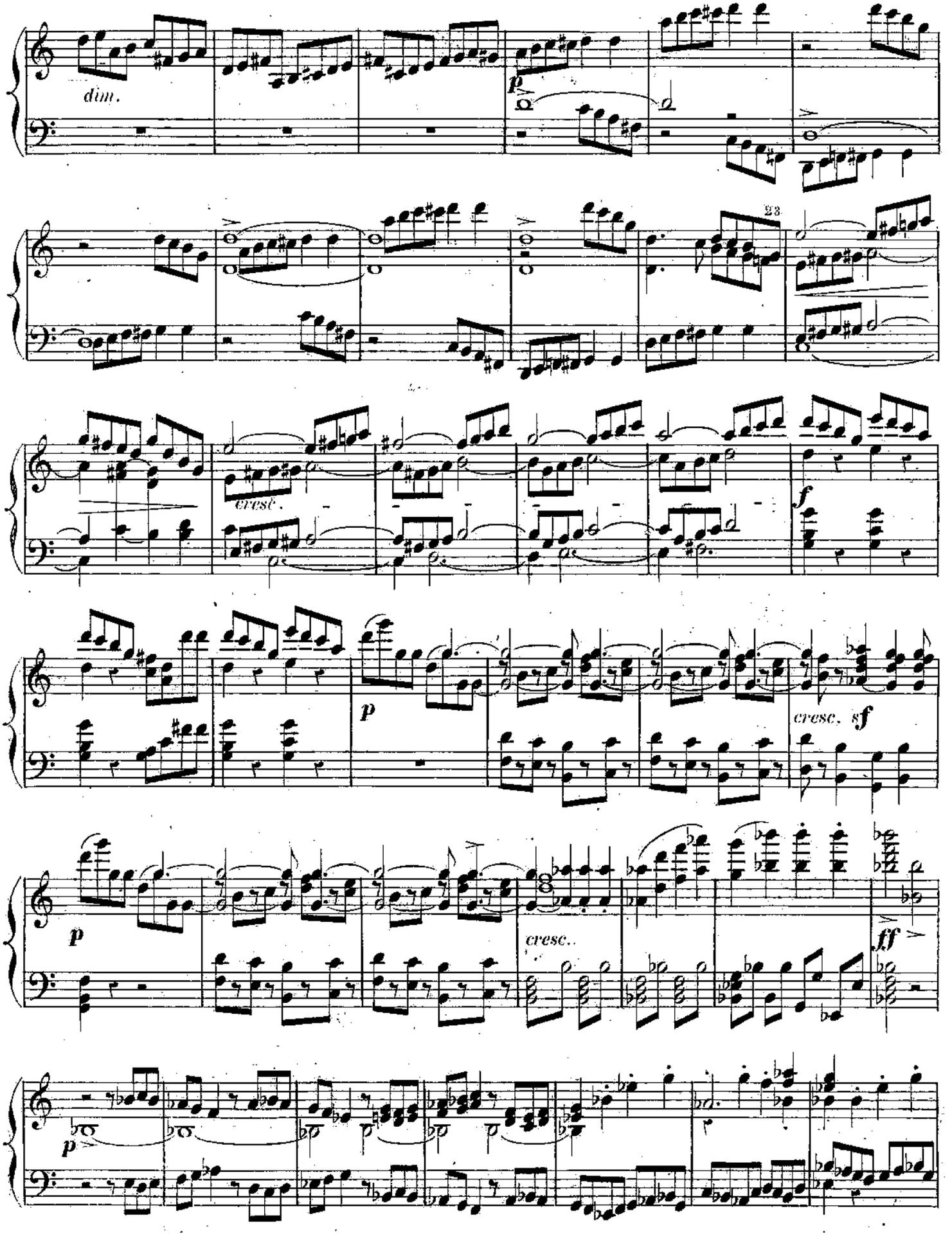
dim.
p
23
cresc.
f
p
cresc. sf
p
cresc..
ff
p

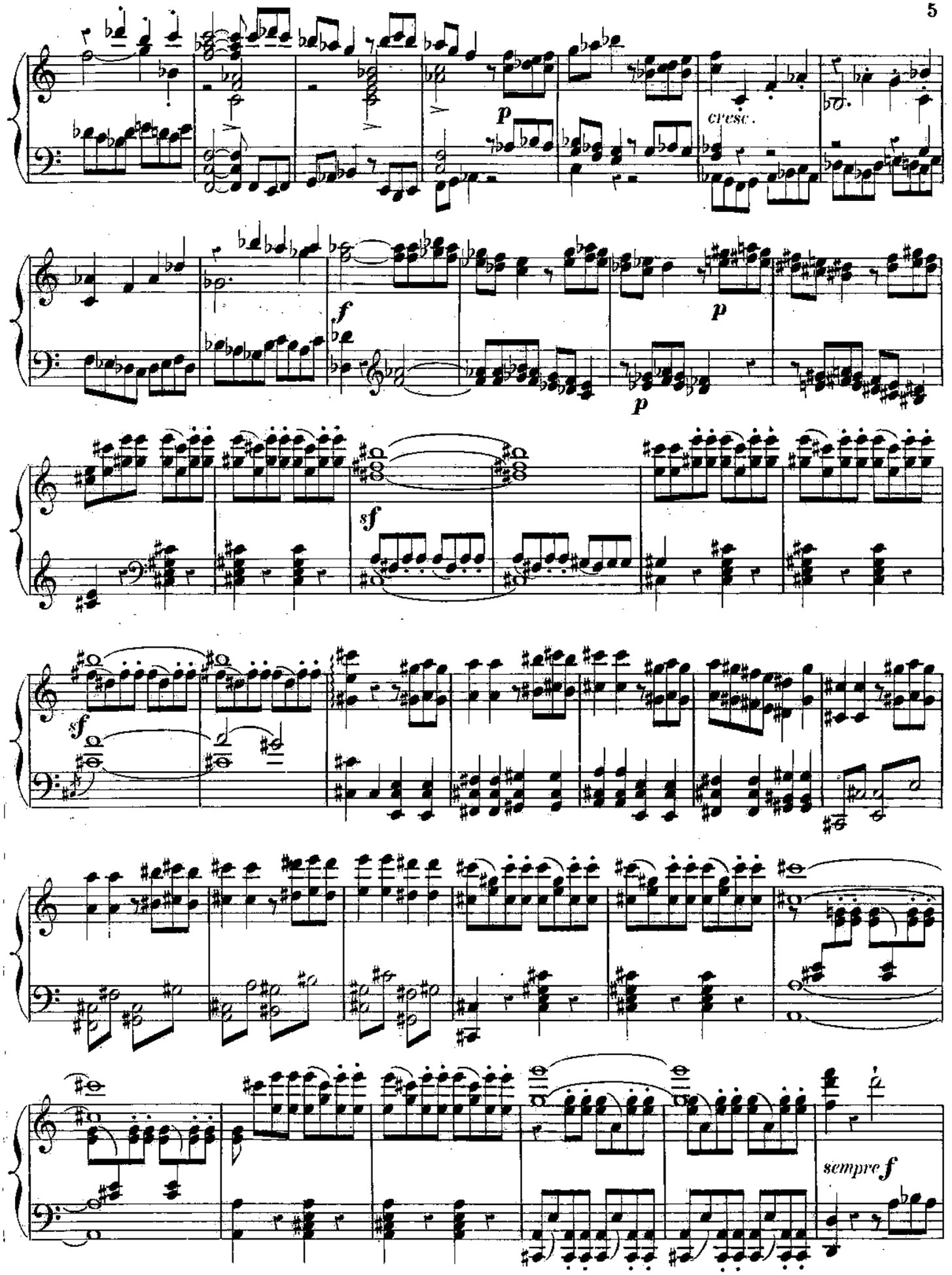
p
cresc.
f
p
p
sf
sf
sempre f

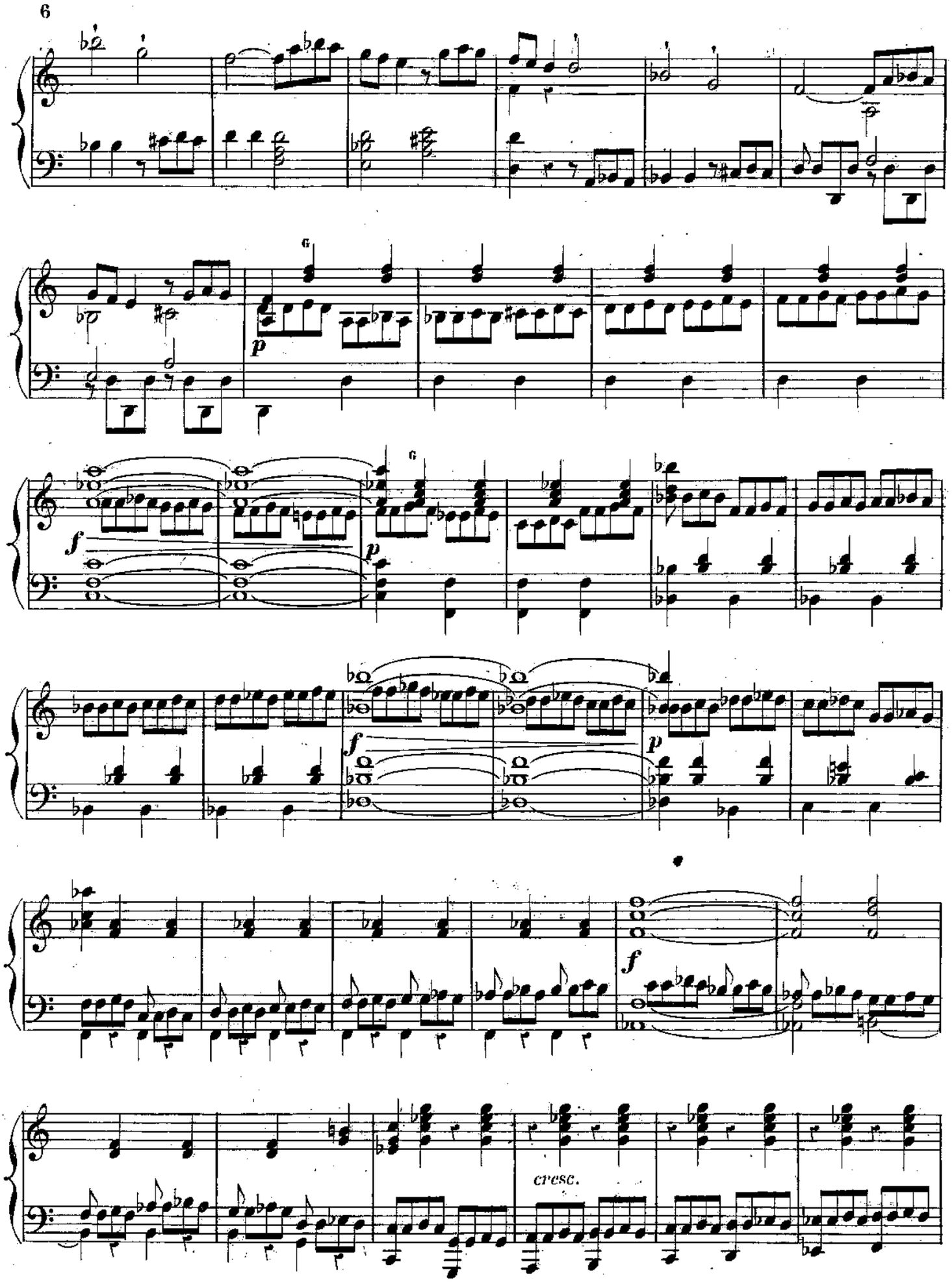
p
f
p
f
p
f
cresc.

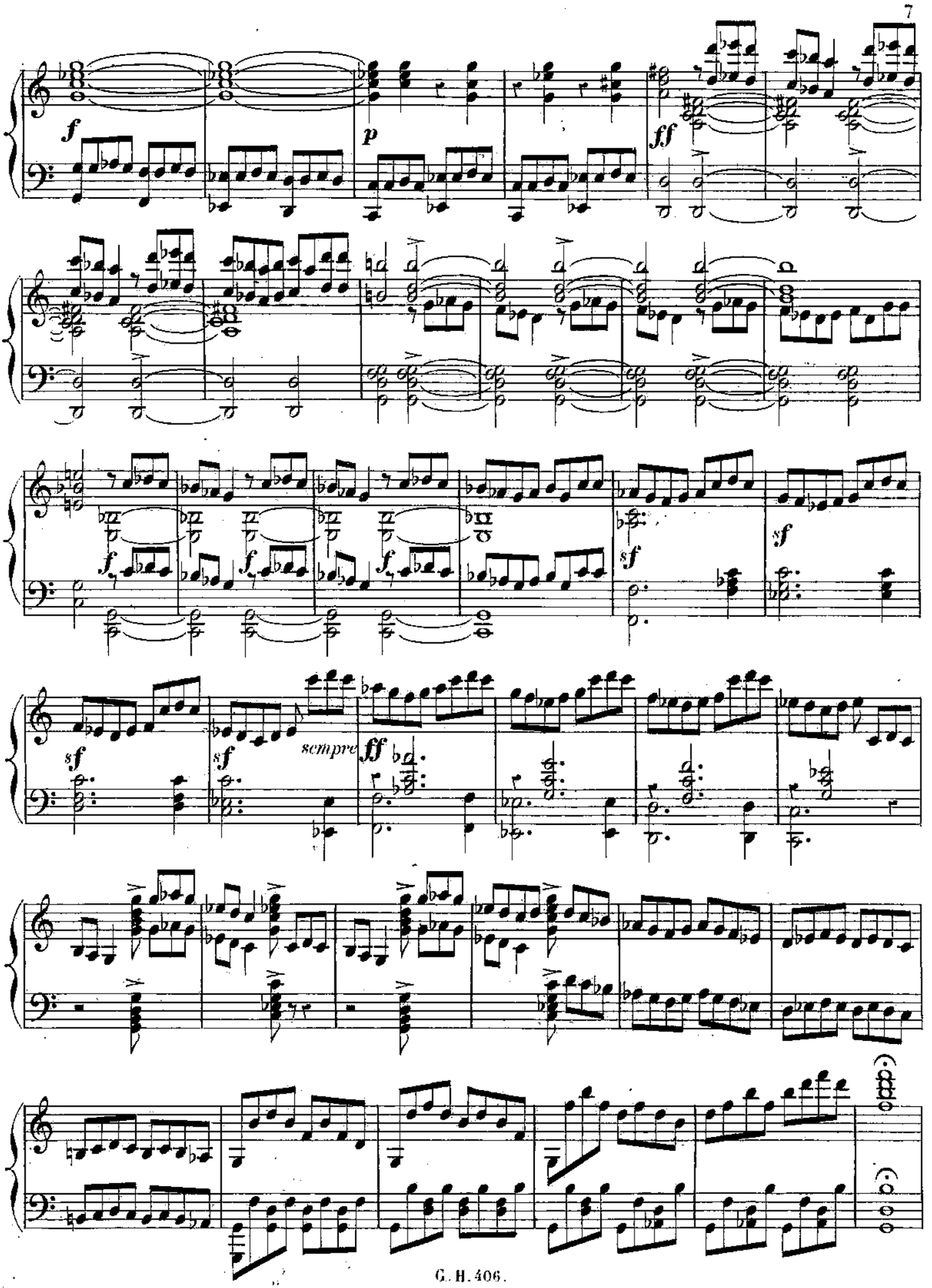
f
p
ff
f
f
f
sf
sf
sf
sf
sempre
ff
(add.)

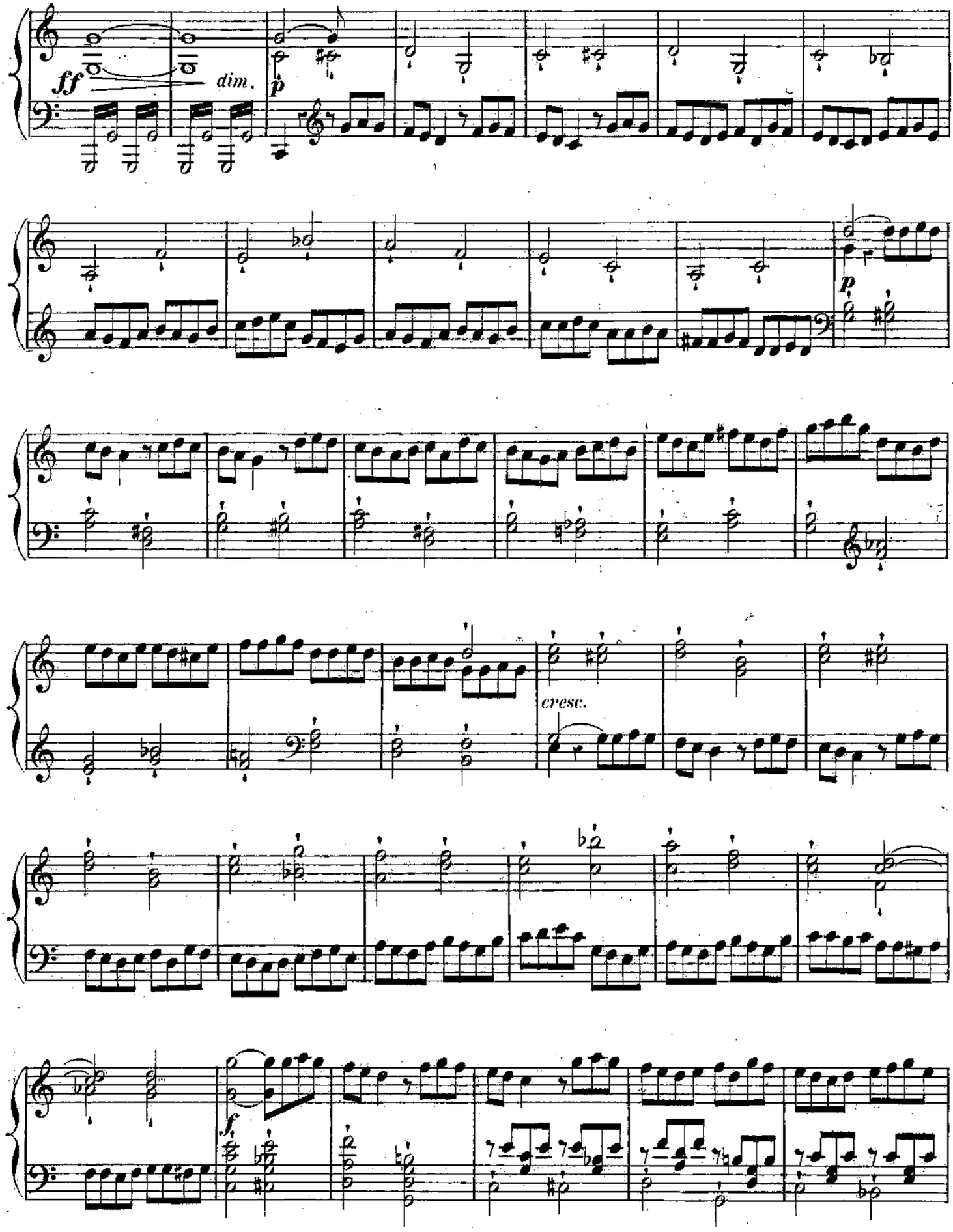
ff
dim.
p
p
cresc.
f

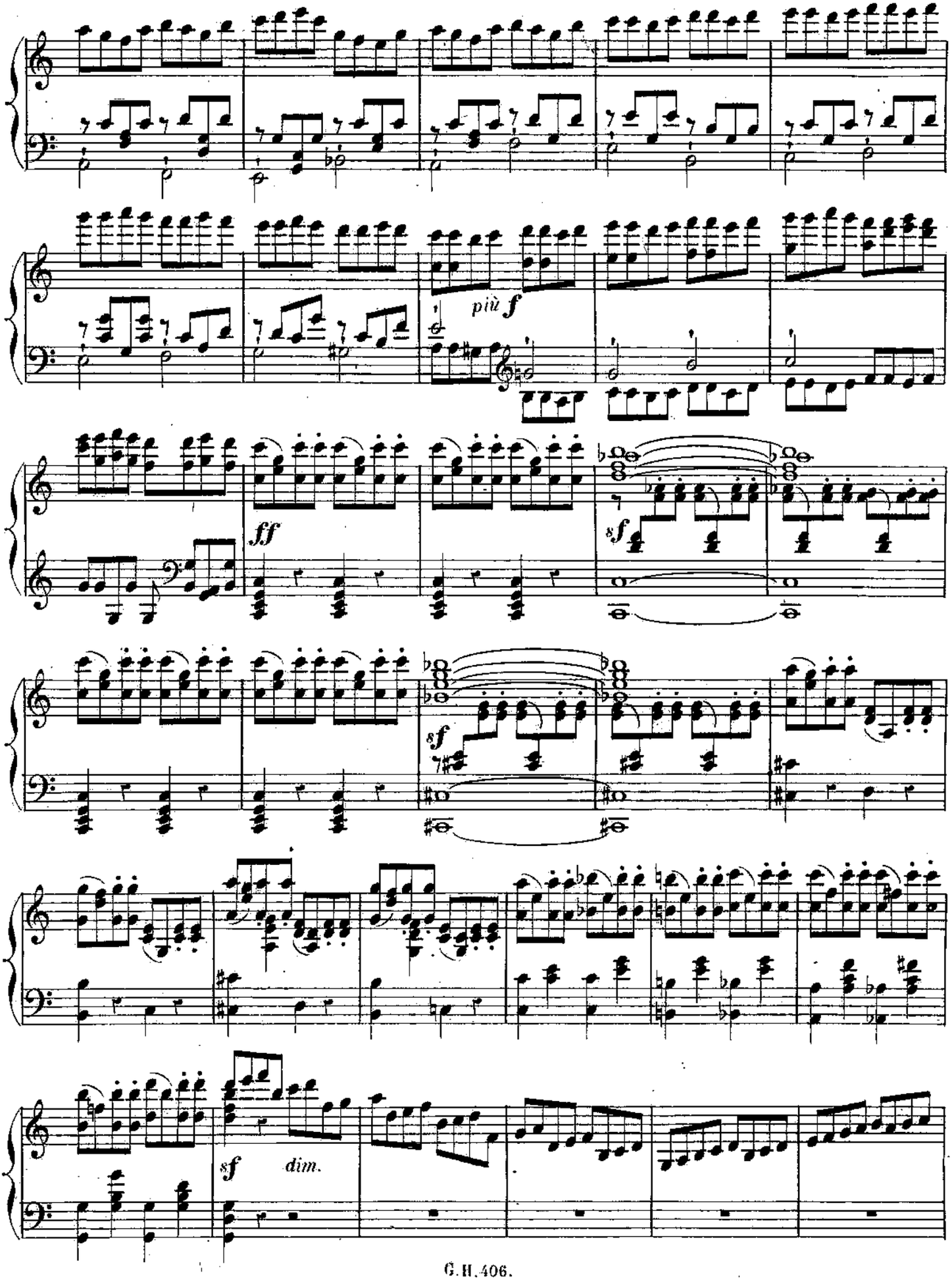
più f
ff
sf
sf
sf
dim.

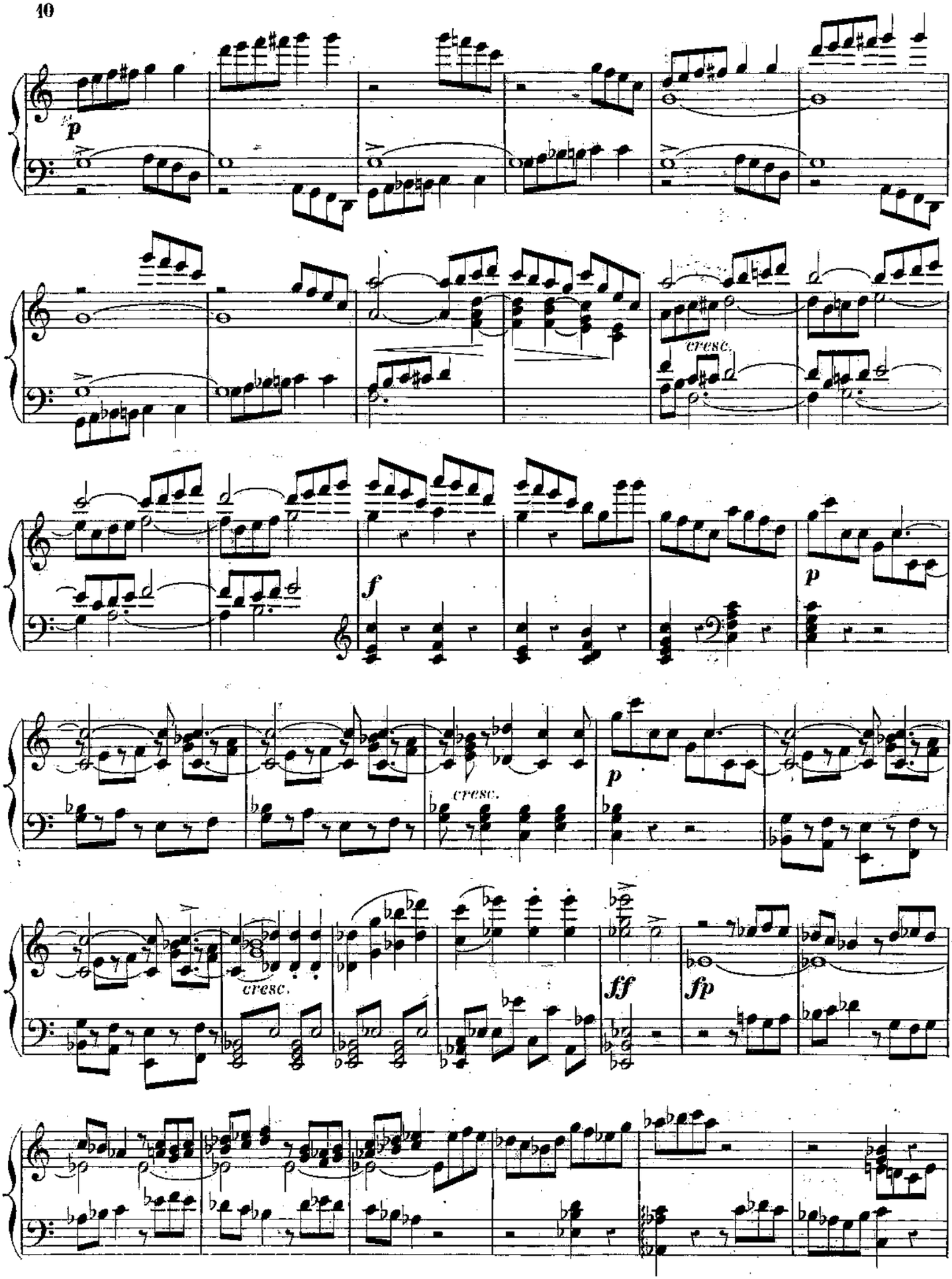
p
cresc.
f
p
cresc.
p
cresc.
ff
fp

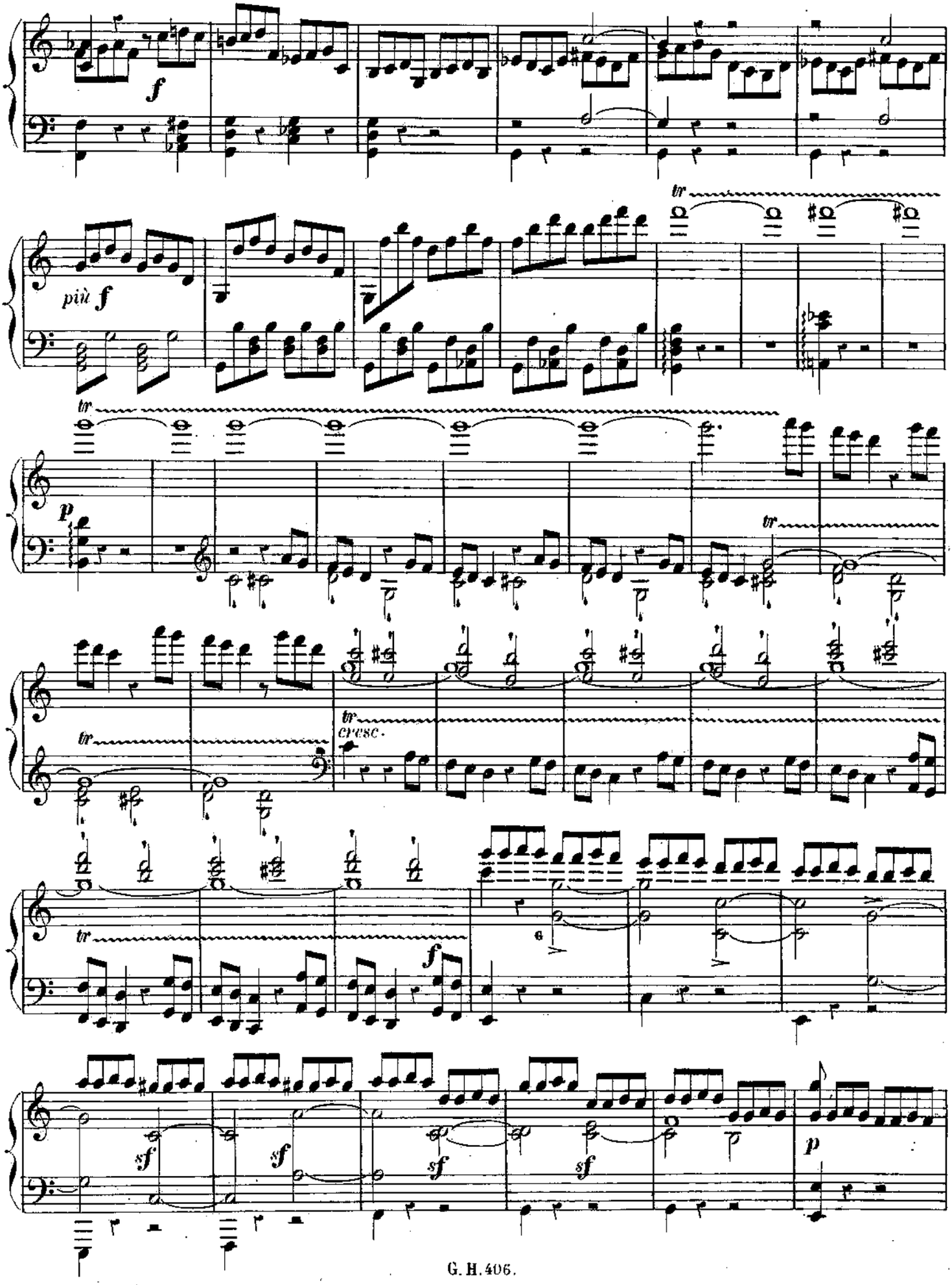
f
più f
tr
p
tr
cresc.
f
sf
sf
sf
sf
p

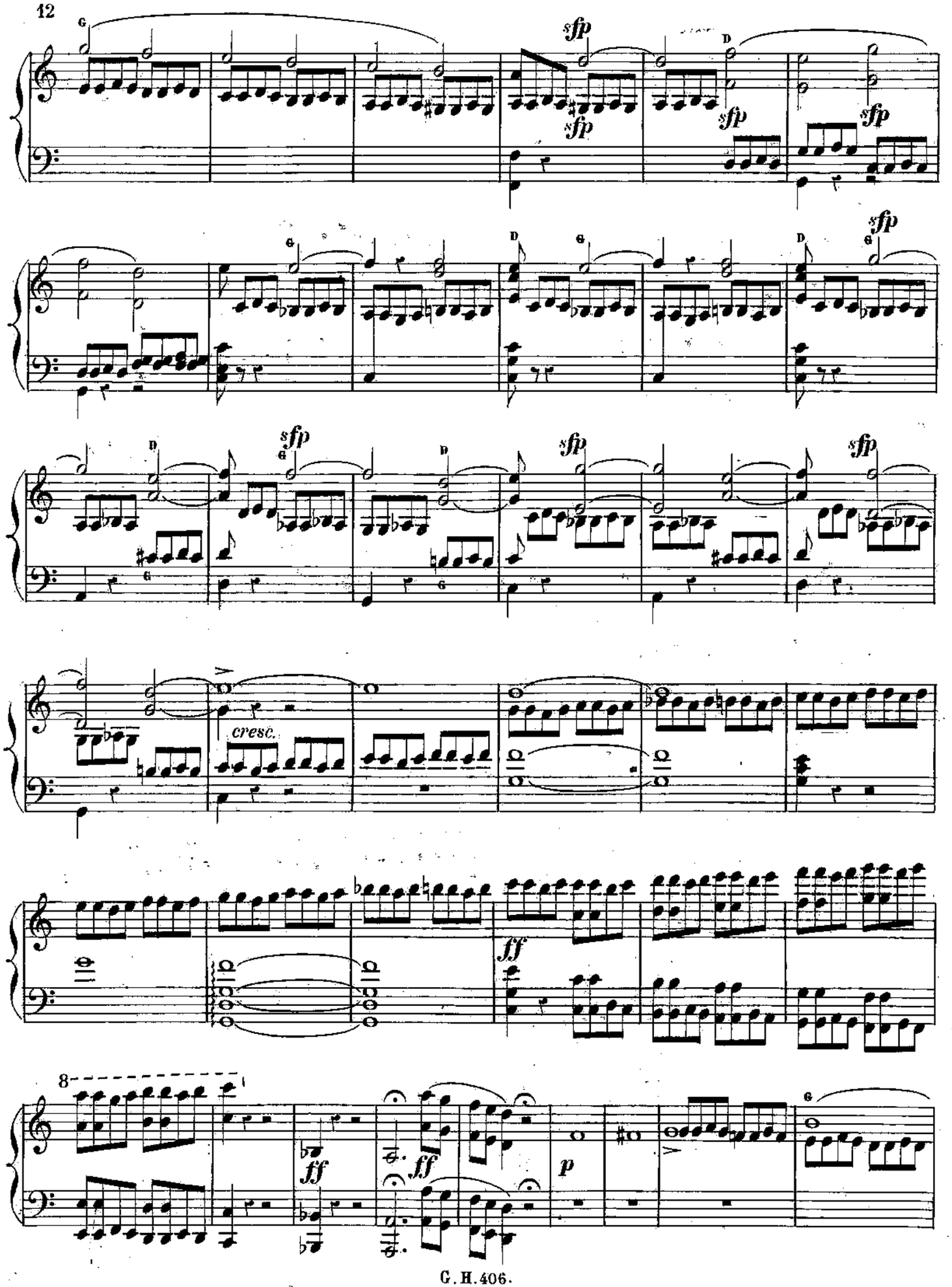
sfp
cresc.
ff
p

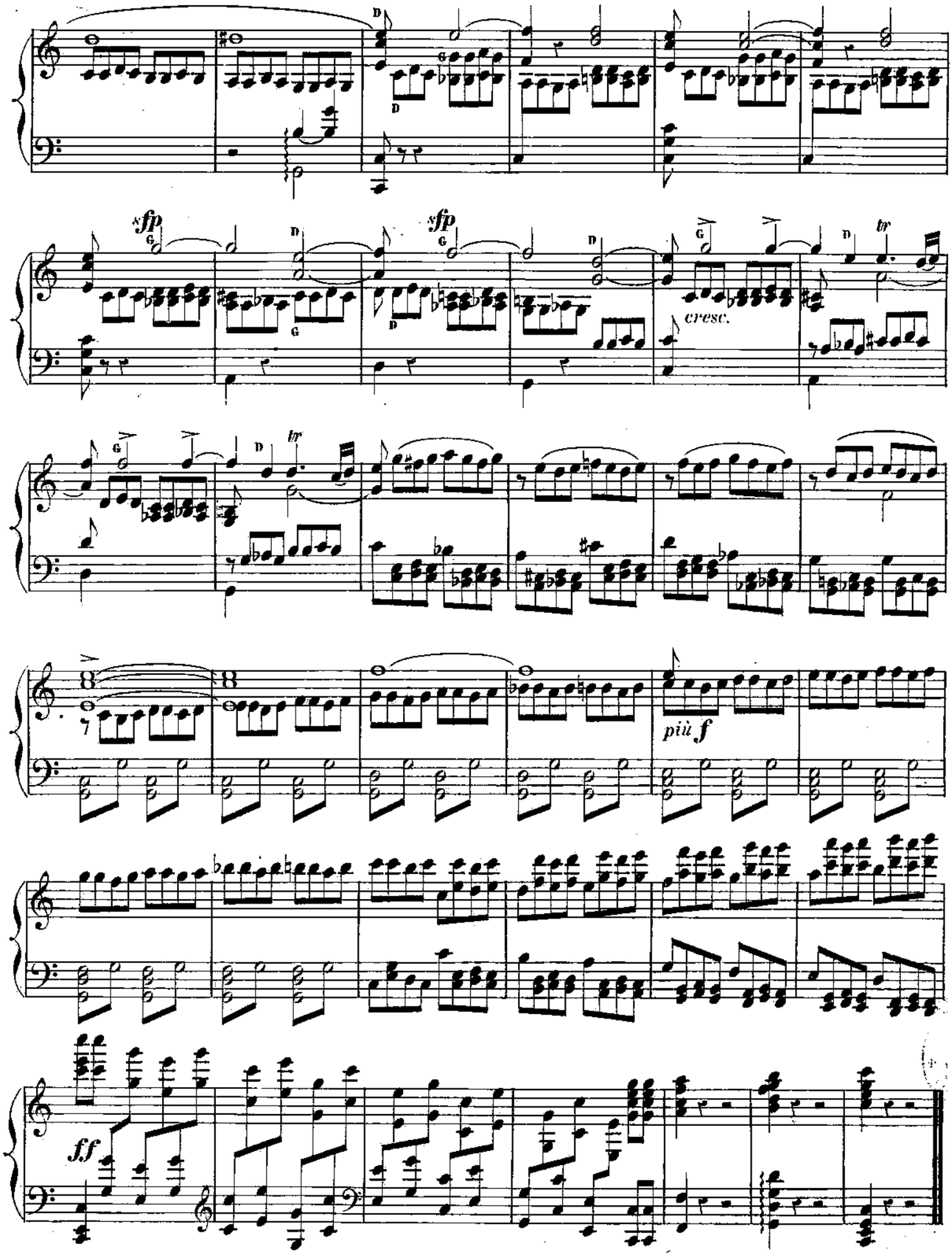

Baudon Grav. - Paris, Imp. Aroty, rue Rochechouart, 84.