

ABONNEMENT DE MUSIQUE

SCHOTT Freres

BRUXELLES

CONCERT
für Pianoforte von
L. van Beethoven
mit Begleitung
eines zweiten Pianoforte
von
Adolf Ruthardt.

8325-29.

LEIPZIG
C. F. PETERS.

The image is a highly decorative title page for a musical score. It features a central archway containing the text. The archway is flanked by two cherubs at the top and two female figures in classical attire at the bottom. The entire design is framed by intricate scrollwork and floral patterns. At the top, the publisher's information is printed. At the bottom, the publisher's name and location are printed.

CONCERTO I.

BRUXELLES

9728

L. van Beethoven, Op. 15.

Allegro con brio.

Pianoforte I.
(Solo.)

Allegro con brio.

TUTTI.*

Pianoforte II.
(Orchester.)

* Die „Tutti“ können von beiden Spielern ausgeführt werden. — The „Tutti“ may be played by both pianos.

Les „Tutti“ peuvent être exécutés par les deux pianos.

I

Fl. V.I. Tr. V.

ff *sf* *sf*

I

Tr. Cor.

sf *sf* *sf* *sf*

I

sf *sf*

I

cresc. *sf* *sf* *sf*

V. Fag.

I

sf *ff*

I

A

A

V. II. *pp* V. I. *p*

I

Fl. Ob.

V.I.

V.II.

p

I

p cresc.

p

Fl.

Ob.

I

pp

Bl.

Fag.

Q. u. Cor.

I

Ob. V. I.

pp

ff

Tr. Cor.

B.

I

B

f

I

Ob.

sf

p

sf

I

B1.

p *sf*

I

sf *cresc.*

V. I.

I

f *sf* *ff*

B1.

I

Timp.

I

I

Tutti.

Bl.

I *ff*

V. II. *p* *ff* Tutti. Bl.

Va *p* * *ff*

20.

I *ff*

V. II. *p* *ff*

Va *p* * *ff*

I

V. II. *p* *ff*

Va *p* * *ff*

I

I

I

I

cresc. *dimin.*

Fl.

Fag.

I

m. d. *m. s.* *p*

Fl.

Cor.

Fag.

Q.

I

sf *marcato* *F* *Fl. Ob.* *F* *Fag.* *p*

I

cresc.

sf

V.

I

I

V.I. tr

I

G
 fp
 cresc.
 V. I.
 tr
 Cor.
 fp

I

f
 tr
 V.
 (tr)
 V. II.
 p
 B.
 Fag.

I

sf
 sempre staccato
 sf
 sf
 sf
 sf

I

decresc. - - - *pp*

pp q.

I

sf *f*

I

queste note ben marcate

m.s.

m.d.

Fl. v. *p sf sf sf sf*

Ob. *fp*

Fag. *pp*

I

ff

I

Bl. *sfp* p.v.II.

I

sf *f* *ff* *pp*

I

fp

Ob.

pp cresc.

ff

p

Ra. *

I

p

I

p

I

K 5

ben marcato

K

p Fl.

Fag.

Ob. I.

I

K

Ob. II.

Fl.

Fag.

I

K

Fl. Ob. V.

Ob. II.

I

M

ff TUTTI. *ff*

I

f *f* *p* *p*

I

ff *p* *p*

Cor. *p*

I

m.d.
1 2 3 1 1
5 4 3 2
m.s.

V. II.
p

I

dolce
3 4 4 4 3 1 4 3 3 4 1
5 4 3 1 3 1 2 1 3 2 3

p

I

cresc.
2 3 1 3 5 2 3 1 4 3 1 5
3 4 5 3 4 2 3 4 3 4 3 3

Ob.
Fag.

I

cresc.

V.I. *tr*

V.II. *tr*

fp

I

f

sf

sf

sempre staccato

V. *p*

Fag.

I

sf

sf

sf

sf

decresc.

pp

I

pp

I

sf *f*

queste note ben marcate

Fl. *sf* Ob. *sf*

Fag. Cor. *sf* *sf*

I

m.d. *m.s.* *sf*

I

3 1, 5 3, 4 2, 3 1, 2, 1, 2 1, 3 1

cresc.

tr

21

I

tr

Q

f

sf

sf

Q TUTTI

sf

I

sf

Q

sf

sf

Q

sf

ped.

ped.

I

ff
Cadenza

ff
Cadenza

Ad.

I

fp *sf* *sf*

I

ff *sf* *Tutti*

B1.

Timp.

Largo.

p *cresc.*

Largo.

pp *pp*

sf *p* *p TUTTI*

cresc. *f* *p* *f* *p B.*

Cl. Cor. p B.

I

Cl.
p
Cor.
cresc.
sf
p
B.

I

53
1 2 3
1 3
23
tr 13 5 4 23 13 5 3
tr 21 5 4
2 1
espressivo
Cl.
Fag.
Cor.
pp
B.

I

58
1 4
2 1 2 5 4 1 2 4 1 2
3 3 3 3
5
3 3
sf
m.s.
3 2 1 2 4 5
B.

23 *tr* 13 **A**

cresc.

p *Cl.* *ff* *sf* **Tutti**

Q. **V. II.**

I

sf *p* *Cl.* *Bl.*

I

dolce *m.s. m.s.* *tr* *espressivo*

pp *Q.* **V. I.** *Cl.* *Cl.* **Fag.** **Fag.**

I

5
4 3 2 1
4 3 2 1
4 3 4
2 3

TUTTI
sf cresc.

B. u. Cor.

I

2 1 4 1 2 3 1 2
4 3 4 3 4 3 4
2 1
4 3 4 3 4 3 4

cresc.
sf
dimin.

Cl.
p
Fag.
Cor.

I

2 3 tr 4
5 3 2 1 4
3 1 3
2 5 3

dolce

TUTTI
f

I

cresc.

f *spq.*

B

I

cresc. *p* *espressivo*

pp

I

m.d. *m.s.* *con Ped.* *m.s.* *m.d.* *m.s.*

m.d. *m.d.* *m.d.* *m.d.* C

decresc. *m.s.* *m.s.* *m.s.* *pp* *p*

senza Ped.

53 *53* *3f*

pp

23 *tr* *pp* *p TUTTI* *cresc.*

I

3 4 5
2 1 1
1 2 3
tr

p *cresc.*

3 3 3 3
2 1 2 1
2 1

3 2 1
3 2 5

f *p* *f*

I

D cantabile

p

5 5 4 3 5 4 3 2 3 5 4 3 5 4

3 3 1 2 3 4 3 5 2 2

D

Q. pizz. *p*

va

I

queste note ben marcate

cresc. *p* *cresc.* *dimin.*

3 5 4 4 5 4 5 3 5 4 5 4 3 5 4 5 4

2 3 2 4 5

I

p

Bl.

Cor.

Q.

p *pp*

Q. pizz. Bl.

I

cresc.

sf *sf*

cresc.

Cl.

Cor.

Fag.

pp

pp *p* *pp*

Q. Bl. Q. Bl.

Cor.

I

tr

p *cresc.*

sempre staccato e marcato

p

pp

Cl.

Cor.

Fag.

E Tutti

I

Cor. Q. Bl. Q. B.

f *p* *f* *p* *f* Tutti

I

pp
con Ped.

pp
ff *f*

I

senza Ped.

p *p* Cor.

Fag. Fag.

I

f *p* *p cresc.* *p*

Cl. Fag. Cl. Fag.

f TUTTI *sf* *p* *Q. cresc. p*

Fag.

I

Cl. Cl.

p

I

con Ped. *pp*

Cl. Cor. Fag. V. Bl.

p *Q.* *pizz.* *pp*

ped. *

Rondo.
Allegro scherzando.

I

p *leggiermente*

Allegro scherzando.

I

I

TUTTI.
f

I

sf sf

I

sf sf ff

I

f sf p

A

Bl.

Va

B.

I

sf

marcato

V.

V^a

B.

I

dimin.

I

p

cresc.

f

Q. u. Bl.

p

B

I

p *sf*

B

sf *pp*

Ob. u. Fag.

I

sf *sf* *cresc.*

I

f

C

Fl. Fag.

f

I

mf

m. s.

V. II.

cresc.

p

Ob.

p

I

Cor.

p

Fl.

p

Ob.

p

Fag.

p

I

cresc.

Fl.

p

Ob.

p

Fag.

p

I

I

I

I

cresc.

p *f*

tr *D*

D

TUTTI.

f *p* *f*

Fag.

I

pp *cresc.*

p *f*

D

Tutti.

Fag.

I

sf *decresc.* *pp*

D

con Ped.

pp

I

p
senza Ped.
E

I

I

cresc.

I

ben marcato e sempre staccato

Q.
pizz.
pizz.

I

p *sf* *sf* *cresc.*

Fl.
pp
Cor.
Fag.
arco

I

f *p* *p*

I

4 2 5 8
1
cresc.
G
Ob. I. G
Ob. II. p
Fag. p

I

f *sf*
ben marcato e sempre staccato
Fl.
Cor.
Q.

I

8 2 1 4 2 3 1 4 3 1 4 3 1 4 3 1
sf *dimin.* *cresc.*
V.

I

sf *sf*

ben marcato e sempre staccato

pp
Cor.

I

cresc. *f*

I BI. TUTTI

I

Ob. *p*
Fag. *f* *p* *f*

I

pp *sf* *sf* *sf*

Q. *pp*

I

sf *sf* *sf* *cresc.*

I

p *pp*

Fl. Ob. V. Ob. Fag. V.

I

TUTTI.
f

I

sf *sf* *sf*

I

sf *ff*

I

f *sf*

L

Bl. L Va B.

f *sf* *p* *p*

I

sf *sf*

L

V.

p *p*

I

sf *sf*

L

sf *sf*

L

I

sf *sf* *più f*

I

sf *sf* *p*

I

ff *M* *p* *TUTTI.* *M* *sf* *sf* *sf*

I

p sf sf sf

3 5 4 3 4

Ob.
Fag. *ppq.*

I

cresc. ff

2 1 5 4 2 4 2 3 4

I

p f

4 1 4 2 1 5 2

N
Fl.
Fag.

cresc.

V.II.
Va.
Vc.

I

m.s. 2 1 2 3 2

Ob.
Fag.
p

* Red.

I

m.s. 5 1 2

Cor.
p

Ob.
Fag.
p

m.d.

I

1 3 2 4 2

Cor.
p

I

cresc.

I

p

p

Ob. 0

Cor.

Fag.

I

TUTTI.

p cresc.

I

f sf sf

I

Cadenza.

sf sf sf ff Cadenza.

I

sf sf sf pp

P *tr* ¹³ ²³ ³

pp *cresc.*

p *cresc.*

² ⁴ ³ ⁴ ³ ⁴ ³ ² ¹ ³ ¹ ³ ⁴

pp *Q* *F1.* *pp*

² ³ ¹ ⁴ ² ⁴ ¹ ⁴ ² ⁴

² ³ ¹ ⁴ ² ⁴ ¹ ⁴ ² ⁴

I

I

R

p

Ob.

Fl.

Cor.

I

p

sf

sf

sf cresc.

Ob.

B.

r. H. Fag.

r. H.

Cor.

I

5 1
1 1
4
3
2 1 3 1 5 1
5 3 2 3 1 5
1 1
f sf sf
1 4
1 2 4 2 5
Fl. Ob. Fag.
Q.

I

sf cresc. f cresc. S
4 1 1 5
p Cor. S v.
fp

I

f decresc.

I

cresc.

p *fp*

I

ff *decresc* *p*

T

pp

pizz.

I

decresc.

decresc.

I

cresc.

1 2 1 4 2 5 1 4 2 5

I

p Cadenza

Adagio.

Ob. Adagio.

Cor. *p*

Red. * *Red.* *

I

Tempo I.

Tempo I.
TUTTI.

Red. * *Red.* * *Fine.*

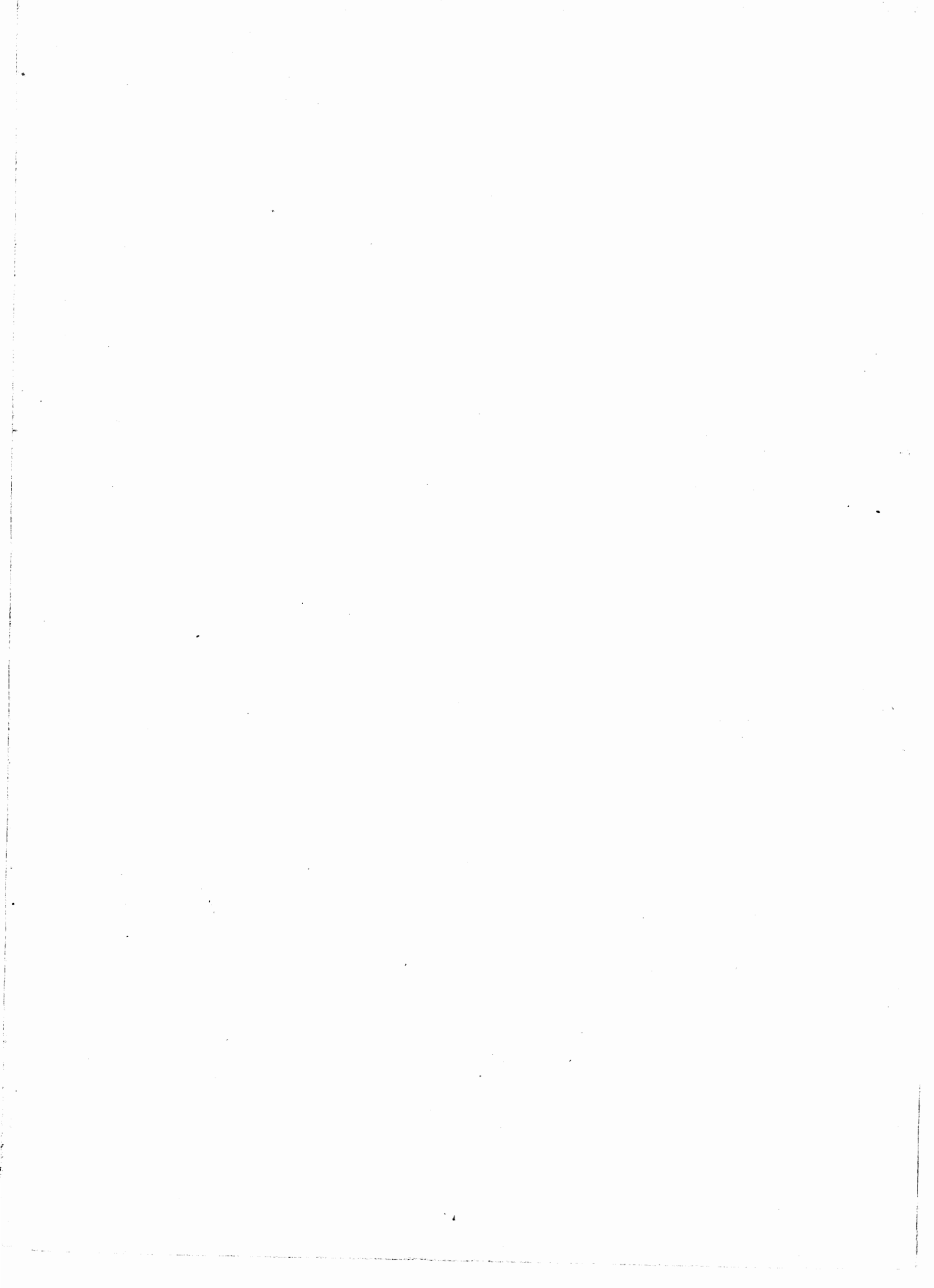

1561 a

ABONNEMENT DE MUSIQUE

SCHOTT Freres

BRUXELLES

CONCERT
für Pianoforte von
L. van Beethoven
mit Begleitung
eines zweiten Pianoforte
von
Adolf Ruthardt.

8325-29.

LEIPZIG
C. F. PETERS.

CONCERTO I.

BRUXELLES

L. van Beethoven, Op. 15.

Allegro con brio.

Pianoforte I. (Solo.)

Pianoforte II. (Orchester.)

Allegro con brio.
TUTTI.*

pp^o

I

cresc.

I

Fl.

Bl.

Va.

Tutti.

f

ff

* Die „Tutti“ können von beiden Spielern ausgeführt werden. — The „Tutti“ may be played by both pianos.
Les „Tutti“ peuvent être exécutés par les deux pianos.

I

Fl. V.I. Tr. V.

ff *sf* *sf*

I

Tr. Cor.

sf *sf* *sf* *sf*

I

sf *sf* *sf* *sf*

I

cresc.
sf
v.
sf
Cor.
v.
Fag.

I

sf
ff

I

A

A
v. II.
pp
v. I.
p

I

Fl.
Ob.

Fag.

V.I.

p

I

Fl.

Ob.

p cresc.

p

I

Cl.

Q. u. Cor.

Fag.

pp

I

Ob. V. I.

pp

ff

Tr. Cor.

B.

I

B

sf

B

I

sf

p

sf

Ob.

I

I

I

C SOLO.

I

Timp.

C

I

sf

I

sf

sf

Tutti.

ff

I *ff*

V. II. *p* *ff* Tutti. Bl. *ff* Ped.

I *ff*

V. II. *p* *ff*

I

I

I

I

I

3 2 1 2 2 3 3 4 4 5 4 5 5 4 4 8

Ob. *p*

Fag. *p*

5 4 5 5 4 5 4

I

4 4 5 1 1 5 4 3 2

cresc.

I

2 3 1 4 2 3 2 4 3 3 3 1 2 3

ff *sf* *dimin.*

TUTTI. *p*

I

p

I

m. d.
dolce
p.
E

I

E

I

cresc. *dimin.*

Fl.
Fag.

I

m. d. *m. s.*

Fl.
Cor.
Fag.

Q.

I

sf *marcato*

Fl.
Ob.
Fag.

q. *sfp*

I

cresc.

V.

I

I

V.I. tr.

I

V. II. (*tr*)

Ob.

Fag. *sf*

Cor.

I

sf

sf

sf

sempre staccato

fp

I

sf

sf

sf

dimin.

I

G
fp
cresc.

G
Cor.
fp
V. I.
tr

I

f

V. I.
tr
V. II.
p
B.
Fag.

I

sf
sempre staccato
sf
sf
sf
sf

I

decresc. - - - *pp*

pp q.

I

sf *f*

I

queste note ben marcate

p *sf* *m.d.*

m.s.

Fl. *p* *sf* *sf* *sf* *sf*

Ob. *sf* *sf* *sf* *sf* *sf*

Fag. *sf* *sf* *sf* *sf* *sf*

I

sf

I

cresc.

tr

p q.

sf sf

I

H.

f

H TUTTI. Oh. Cl.

Fag. Fag.

Tr. Cor.

ff

I

ff

I

Bl. $\frac{2}{3}$
sf
p.v.II.

I

sf *f* *sf* *ff* *pp*

I

ben marcato

K

Fl.

Ob. I.

p *q.*
Fag.

I

Ob. II.

Fl.

Fag.

I

Fl. Ob.

Ob. II.

I

Ob.
p
Fag.
Cor.

I

Ob.
Fag.
Cor.

I

L⁴
pp
pp
L^{va}
pp

I

Violin part: Treble clef, melodic line with slurs and fingerings (4, 4, 3, 2, 1, 3, 4, 3, 2).

I

Violin part: Treble clef, melodic line with slurs and fingerings (4, 3, 4, 3, 2, 1, 3, 1, 2).

I

Violin part: Treble clef, melodic line with slurs and fingerings (1, 1, 1, 1, 1, 5, 4, 3, 2, tr, 4). Includes the number 1214821.

I

pp

I

decresc. pp

pp

sempre pp

Cor. pp

I

ff

sfz

Fl. Ob.

cresc.

Cor.

ff

M

I

ff TUTTI. *ff*

I

f *p*

I

ff *p* Cor. I. *p*

I

8 2 1 2 8 8 8 8 4

cresc.

Ob.

V.I.

Cl.
Fag.

I

ff

4 5 4 5 5 4 8 2

2 8 4 2 8 2 4

Q.

I

sf
dimin.

N

TUTTI.
V.I.

pp

p

Va

p B.

I

m. d.
1 2 3 1 1 1
5 4 3 2
m. s.

V. II.

I

dolce

p

I

cresc.

Ob.
Fag.

m. d.
p *m. s.*
m. d.
m. s.

4/2
Ob.
Fag.

sf
marcato

sf
Ob.
Cor. *p*

The fourth system includes woodwind parts for Oboe (Ob.) and Cor Anglais (Cor.). The piano part is marked *sf*. The Oboe part is marked *p*. The music features rhythmic patterns and slurs.

cresc.

sf
Fag.

The sixth system features a Bassoon (Fag.) part. The piano part is marked *sf*. The music consists of rhythmic patterns with slurs and rests.

I

I

I

I

2 1 4 5 5 3

3 1 1 1 1 1 1 1 1 1 1 1 1 1 1 1 1

Ob.

sf

Fag.

Cor.

fp

1 3 2 3 2 1 1 1

I

5 4 5 3 5 4 5 3 5 4 4 5 4 5 4 5

sf *sempre staccato* *sf*

3 3 3

1 2 1 2 3 4 1 1 1 1 1 1 1 2 3 1 3 4 1

Ob.

Fag.

sf

I

sf *sf* *dimin.* *fp*

3 3 2 1 3 2 4 2 5 2 1 2 5 4 2

1 3 4 1 1 3 4 1

5 3 2 1 3 2 4 2 5 2 1 2 5 4 2

2 3 2 3 4

P₁

Q.

Cor.

fp

P

I

cresc.

V.I. *tr*

V.II. *tr*

fp

I

f

sf

sf

sempre staccato

V. *p*

Fag.

I

sf

sf

sf

sf

decresc.

pp

I

pp

I

sf *f* *queste note ben marcate*

Fl. Ob. Fag. Cor. *sf*

I

m.d. *sf* *m.s.* *sfp*

I

trm
ff
Cadenza

ff
Cadenza
* *ad.* *

I

fp
sf
sf

I

ff
sf
Tutti

Timp.

Largo.

p *cresc.*

Largo.

pp *pp*

Largo.

sf *p* *p TUTTI*

Largo.

cresc. *f* *p* *f* *p* *p Bl.*

Cl.
Cor.

I

Cl.
p v.
Cor.
B.
cresc. *sf* *p*

I

espressivo
pp
Cl.
Fag.
Cor.
B.
sf *p*

I

sf *sf* *m.s.*
B.
sf *p*

23 *tr.* 13 **A**

cresc.

p *Cl.* *ff* *sf* **Tutti**

Q. **V.II.**

I

2 5 3 1 2 1 5 3 1

sf *sf* *p* *Cl.* *Bl.* *p*

I

dolce *m.s. m.s.* *tr.* *espressivo*

Cl. *V.I.* *pp* *Q.* *Fag.* *Fag.*

I

5 4321 5 4 3 3 2 4 4 3 4 2 3

4 5 3 2

TUTTI

sf cresc.

B.u. Cor.

I

2 1 4 1 2 3 1 2 4 1 3 1 2 3 4 3 4 3 4 3 4 2 1

cresc.

sf

dimin.

Cl.

p

Fug.

Cor.

I

23 *tr* 4 5 3 2 1 4 3 1 3 2 5 3

dolce

TUTTI

f

I

cresc.

f *fp.*

B

I

cresc. *p* *espressivo*

pp

I

m.d. *m.s.* *con Ped.* *m.s.* *m.d.* *m.s.* *m.d.* *m.s.*

m.d. *m.d.* *m.d.* *m.d.* **C**

decr̄esc. *m.s.* *m.s.* *pp*

senza Ped.

sf

pp

p TUTTI *cresc.*

I

p

Cl.
Cor.
Fag.

p *pp*

Q. pizz. Bl.

I

cresc. *sf* *sf* *cresc.*

Cl.
Cor.
Fag.

p *pp* *p* *pp*

Q. Bl. Q. Bl. Cor.

I

p *cresc.*

sempre staccato e marcato

Cl.
Cor.
Fag.

p *pp*

E Tutti

I

Cor. Q. Bl. Q. B.

f *p* *f* *p* *f* Tutti

I

pp
con Ped.

pp
ff *f*

I

senza Ped. *cresc.*

Cl. *p* *p* Cor.

Fag. Fag.

I

sf sf p cresc. p

va

p p

B.

I

p espress. sempre staccato e ben marcato

Cl.

p

I

p leggiermente cresc. cresc.

Cl.

I

f *p* *p cresc.* *p*

Cl. Fag. Cl.

f TUTTI *sf* *p cresc. p*

Fag.

I

Cl.

p *sf*

I

con Ped. *p* *pp*

Cl. Cor. Fag. V. pizz. Bl.

Rondo.
Allegro scherzando.

I

p *leggiermente*

Allegro scherzando.

I

I

TUTTI.

f

I

I

I

Musical score system 4. The piano accompaniment continues. Dynamics include *f*, *sf*, and *p* (piano). There are markings *Bl.* (below the bass line), *Va.* (above the treble line), and *B.* (below the bass line).

I

sf

marcato

V.

Va

B.

I

dimin.

This system contains the second system of music. The piano part (I) continues with complex fingerings and a *dimin.* (diminuendo) marking. The violin part (V.) continues with its melodic line. The viola (Va) and bass (B.) parts are also present.

I

p

cresc.

f

Q. u. Bl.

p

I

B

p *sf*

B

sf *pp*

Ob. u. Fag.

I

sf *sf* *cresc.*

I

f

C

f

Fl. Fag.

I

mf

m.s.

V. II.

cresc.

p

Ob.

p

I

Cor.

p

red.

I

cresc.

Fl.

p

Ob.

Fag.

p

red.

I

p

L.H.

I

cresc.

I

fp

I

cresc. *p* *f* *tr* *D* *D* *TUTTI.* *f* *p* *f* *Fag.* *Tutti.*

I

pp *cresc.* *V.* *Tutti.* *p* *Fag.* *f*

I

f *sf* *sf* *sf* *sf* *decresc.* *pp* *con Ped.* *q.* *pp*

I

2 1 5. 2 1 5. 2 1 5. 2 5. E

p

senza Ped.

E

I

I

cresc.

I

TUTTI.

I

I

I

ben marcato e sempre staccato

I

arco

Fl.
Cor.
Fag.

I

4 5 8
1
cresc.
G
Ob. I.
G
p
Ob. II.
Fag. *p*

f *sf*
ben marcato e sempre staccato
Fl.
Cor.

sf *dimin.* *cresc.*
V.

I

f *p* *p*

4 2 3 1 4 4 3 5 1 2 1 2 4 5 4 5 3 5 8 5 8 1 2 5 1 2 5 8 4 2

1 1 2 1 2 1 1 2 1 1 1

5 1 5 8 2 1 1 1

I

cresc. **TUTTI** H Ob. Fl. Fag. *p* *p*

4 5 3 4 5 4 5

1 4 5 4 5

5 4 5 4 5

I

q. cresc. Fag. *p* Cor.

I

sf *sf*

ben marcato e sempre staccato

pp
Cor.

3 2 1 4 1 2 3 1

I

cresc. *f*

I Bl. TUTTI

f

I

p *f*

Ob.
Fag.

p *f*

3

I

pp *sf* *sf* *sf*

pp

I

sf *sf* *sf* *cresc.*

pp

I

p *pp*

V. Fl. Ob. V. Fl. Ob. V.

Ob. Fag.

I

cresc.

p

Fag.

I

K

K

I

pp

I

TUTTI.
f

I

sf *sf* *sf*

I

sf *ff*

I

Bl. L Va B.

f sf p

This system contains the first system of music. It features a piano I part with a complex melodic line in the right hand, including triplets and a five-note run. The piano II part provides harmonic support with chords and moving lines in both hands. Dynamics range from *f* to *p*. Performance markings include *Bl.*, *L*, and *Va*.

I

v.

sf sf sf

I

sf sf

I

sf *sf* *più f*

I

sf *sf* *p*

I

ff *M* *TUTTI. M* *p* *sf* *sf* *sf*

I

p sf sf sf

3 5 4 3 4

Ob.
Fag.
ppq.

I

cresc. ff

2 1 5 4 2 4 2 3 4

I

p f

4 N 1 4 2 1 5 2

N Fl.
Fag.
cresc.
v. II.
va
Ped.

I

m.s. 2 1 2 3 2

Ob.
Fag.
p

* Ped.

I

m.s. 1 2

Cor.
p

Ob.
Fag.
p

m.d.

I

Cor.
p

I

cresc.

I

p

p

Ob. 0

Cor.

Fag.

I

TUTTI.

p cresc.

I

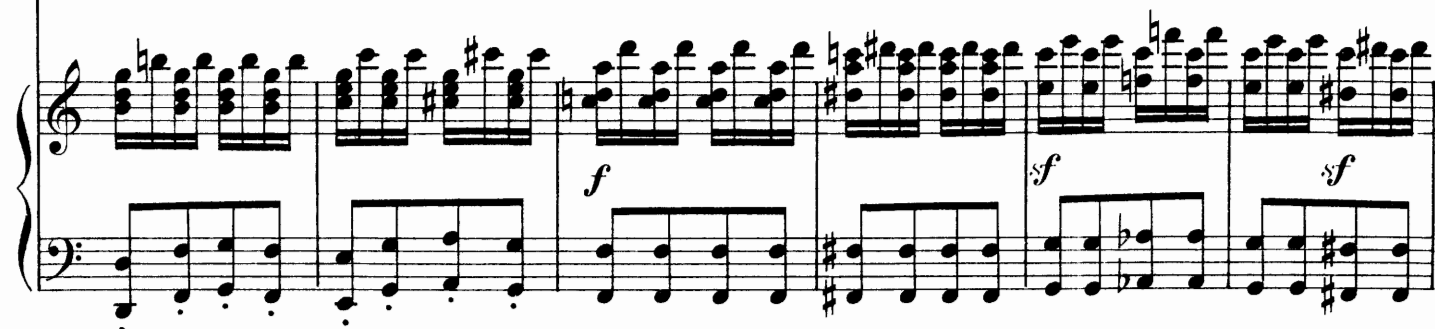
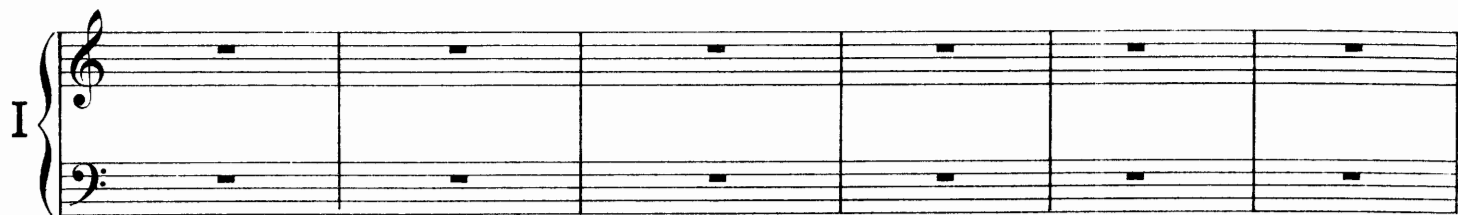

I

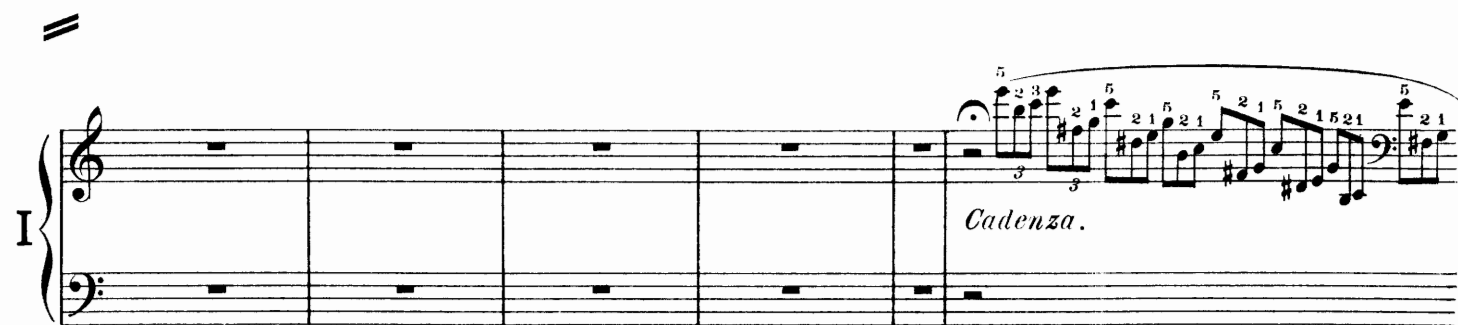

I

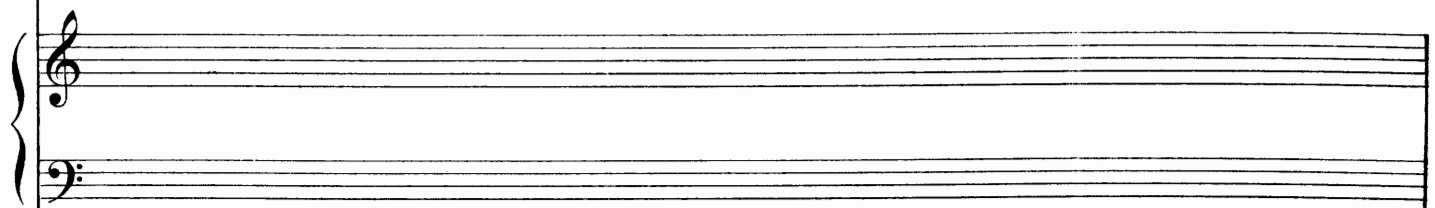
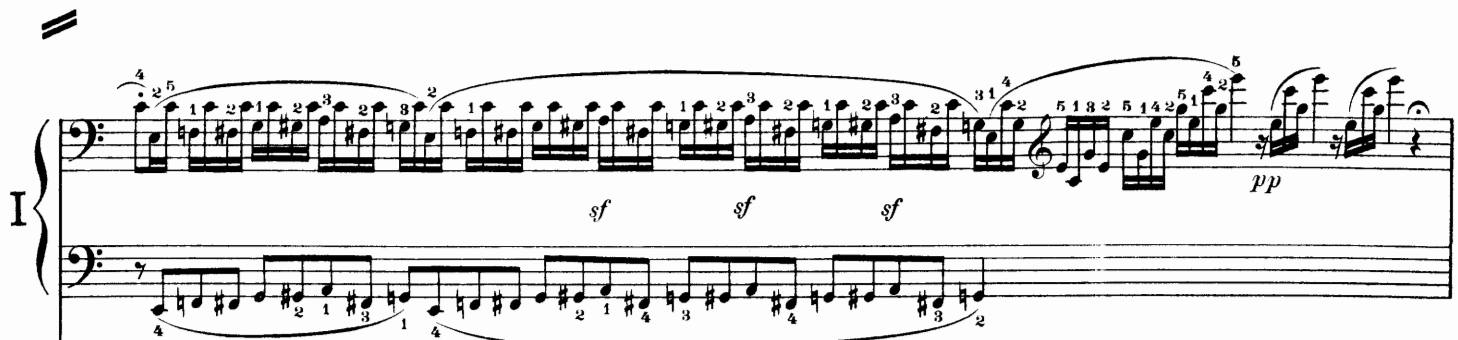

P *tr.* ¹³ ²³ ³

pp *cresc.*

p

pp *Q.* *Fl.* *pp*

I

I

I

I

1 5 1 2 1 3 1 5 1 1 5 3 2 3 1 p sf sf

3 4 4 1 1 5 3 2 3 1 5 3 2 3 1 5

1 4 1 2 4 2 5

Fl. Ob. Ob. Fag. Q.

Fag.

I

sf sf cresc. f cresc. S

2 1 3 1 5 4 1 1 5 3 2 3 1 5

4 1 1 5 3 2 3 1 5

Cor. p S v. fp

I

f decresc.

I

cresc.

p *fp*

I

ff *decresc* *p*

pp *pizz.*

I

decresc. *decresc.*

I

cresc.

1 2 1 4 5
1 4 5

I

p Cadenza

Adagio.

Adagio.

Ob.

Cor.

p

Ad.

* *Ad.* *

I

Tempo I.

Tempo I.

TUTTI.

Ad.

* *Ad.* *

Fine.