

TROIS TRIOS

Pour
Violon, Alto et Violoncelle

COMPOSÉS

PAR

Louis van Beethoven.

Nouvelle Edition corrigée

Oeuv. IX.

I Livraison.

Pr. 1 Rthlr.

à LEIPSIC,

en Commission chez Fr. Hofmeister.

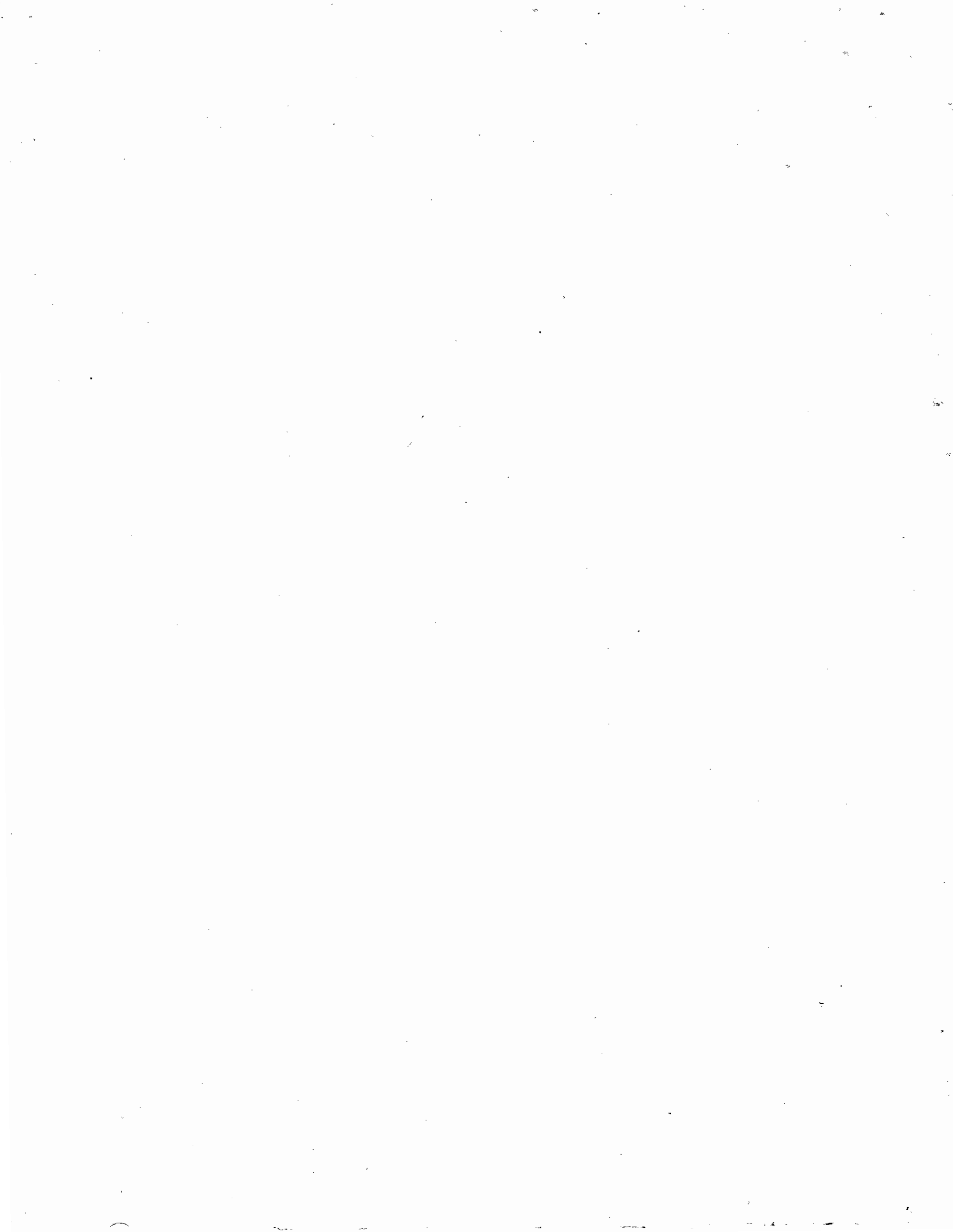

351
B.45 th
p.?

953193

3

Adagio. VIOLINO

TERZETTO.
1.

ff f

pp cres p

pp p cres f ff pp

All. con brio. p

ff sf sf

tr f

cres p

f ff pp

his p cres p mp

pp cres dol

cres sf sf sf sf

f pp sf p cres

f p f

V. S.

VIOLINO

VIOLINO

- Staff 1: *pp*, *cres*, *p*, *pp*, *p*
- Staff 2: *pp*, *cres*
- Staff 3: *p*, *tr*, *mol*
- Staff 4: *cres*, *fp*, *f*, *sf*, *sf*
- Staff 5: *mp*, *f*, *f*
- Staff 6: *f*, *pp*, *cres*, *fp*, *cres*
- Staff 7: *f*, *p*, *mp*, *f*
- Staff 8: *cres*, *ff*, *f*, *mp*
- Staff 9: *cres*, *f*, *sf*, *sf*, *fp*, *p*, *tr*, *fp*
- Staff 10: *tr*, *cres*, *f*, *f*
- Staff 11: *ff*
- Staff 12: *ff*

VIOLINO

ADAGIO
ma non tanto
e Cantabile.

VIOLINO

Violino musical score, measures 1-10. The music is in G major (one sharp) and 3/4 time. It features a complex melodic line with many slurs and ties. Dynamics include *sf* (sforzando), *pp* (pianissimo), *cres* (crescendo), and *p* (piano). There are also trills (*tr*) and triplets (*3*) indicated.

Scherzo Allegro.

Scherzo Allegro. Violino musical score, measures 11-20. The music is in G major and 3/4 time. It features a more rhythmic and dance-like melody. Dynamics include *p*, *pp*, *cres*, *f*, *pp*, *sf*, and *pp*. There are trills (*tr*) and first/second endings (*1.*, *2.*) indicated. The lyrics "ca - lan - do" are written below the notes.

VIOLINO

Presto.

Sempre Staccato

VIOLINO

VIOLINO

pp
dol
f
f sf sf sf sf f sf sf sf sf
f sf sf ff sf sf
sf sf sf sf sf ff sf
pp
p cres sempre staccato
f p cres
ff p p cres
ff p
staccato
cres f

TROIS TRIOS

pour
Violon, Alto et Violoncelle

COMPOSÉS

PAR

Louis van Beethoven.

Nouvelle Edition corrigée

Oeuv. IX.

II Livraison.

Pr. 1 Rthlr.

à LEIPSIC,

en Commission chez Fr. Hofmeister.

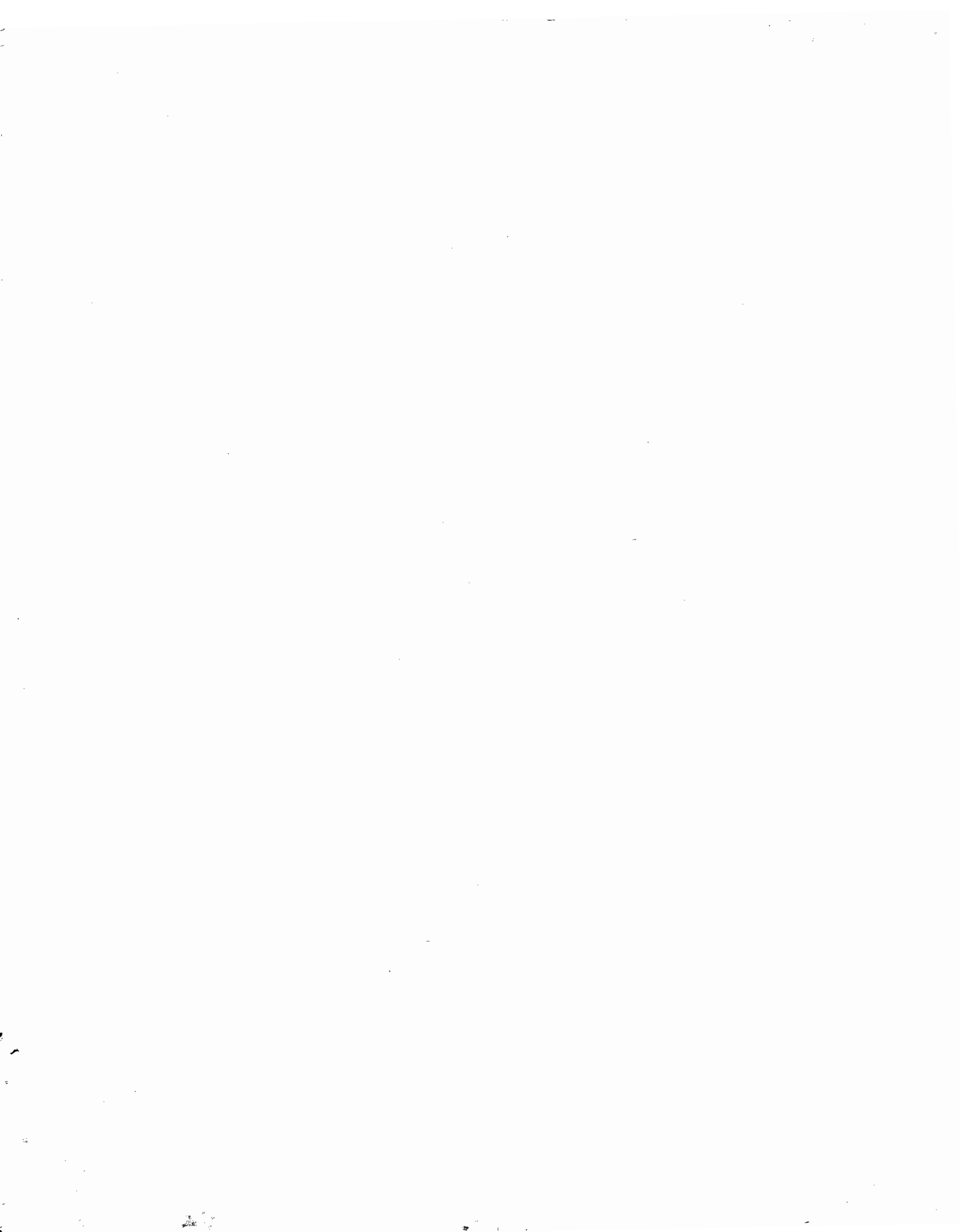

Allegretto. VIOLINO

TRZETTO II.

VOLINO

VIOLINO

Andante
quasi
Allegretto.

VIOLINO

decrec *p*

cres

f sf sf

dol

pizz

col arco sf sf sf p cres f

p decrec p f p

pp sf sf

ff p pp pp

cres ff p

p pp

MENUETTO
Allegro.

fp

cres fp

1. 2.

fp sf sf fp sf sf

sf sf p tr

VIOLINO

Men: D.C. ma senza replica.

Allegro.

VIOLINO

VIOLINO

W. G. F. Fries

scul

TROIS TRIOS

Pour
Violon, Alto et Violoncelle

COMPOSÉS

PAR

Louis van Beethoven.

Nouvelle Edition corrigée

Oeuv. IX.

III Livraison.

Pr. 1 Rthlr.

à LEIPSIC,

en Commission chez Fr. Hofmeister.

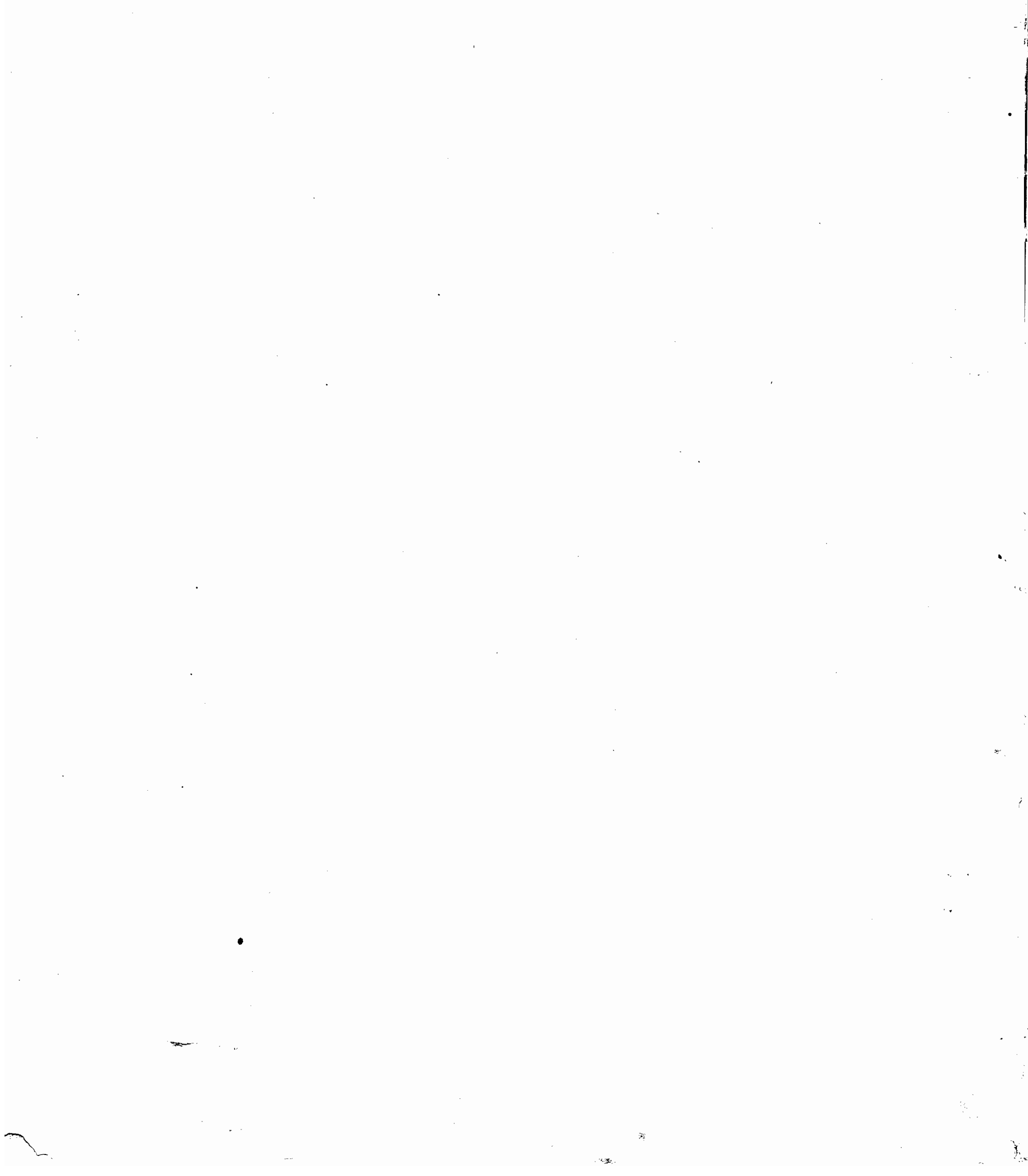

VIOLENO

TERZETTO
III.

Allegro con spirito.

VIOLINO

VIOLINO

RONDO
con
Espressione.

VIOLINO

VIOLENO

Scherzo

Allegro
molto e vivace

VIOLINO

sf sf sf p sf sf
sf de - - cres - - cen - - do *pp*

Finale.
Presto.

p p sf
sf sf sf ff
sf sf sf decres
sf sf sf decres p
sf sf sf cres
sf cres ff p
cres sf sf sf ff sf p
2 2 2
 de - - cres - - cen - - do

V. S.

VIOLINO

VIOLINO

11
