

I

QUARTETTO

A. BAZZINI Op. 76

VIOLONCELLO

Molto Sostenuto

All.^o Vivo

VIOLONCELLO

- Staff 2:** Continues the melodic line, marked with *cres.* (crescendo) and *sf* (sforzando).
- Staff 4:** Shows a sequence of notes with first fingerings (marked '1') and *sf* dynamics.
- Staff 5:** Contains a more active melodic passage with slurs and accents, marked *deciso* and *ff* (fortissimo).
- Staff 6:** Continues the melodic development with slurs and accents.
- Staff 7:** Features a sequence of notes with slurs and accents, ending with a *ritard.* (ritardando) marking.
- Staff 8:** Starts with a large letter **E** and the number '5' above it. It includes first fingerings and is marked *p dolce* (piano dolce).
- Staff 10:** Concludes the page with a final melodic phrase.

VIOLONCELLO

F

cres.

1 *p*

1 *pp*

G

pp *pp*

3 Pizz. 1 Arco *pp*

sf

1 *p*

H

pp *cres.*

cres. molto *sf* 1 *f* 2

VIOLONCELLO

VIOLONCELLO

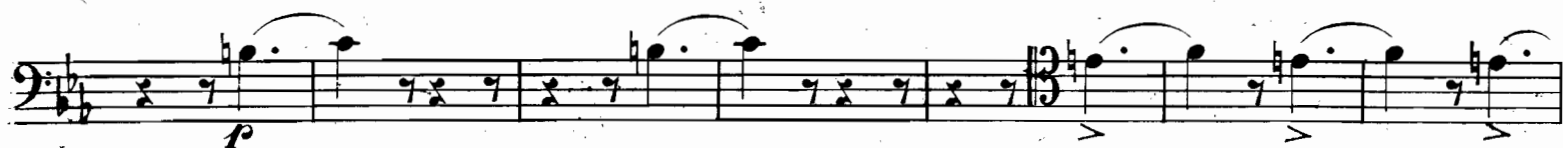

VIOLONCELLO

II

VIOLONCELLO

MINUETTO

Allegro giusto

VIOLONCELLO

VIOLONCELLO

VIOLONCELLO

III

Andante
quasi allegretto

Pizz. 1 Arco

p

2 1 **A**

p

2 1

p *pp*

2.^a 3.^a Corda 1 2 3

ppp

4 5 6 *morendo.*

Pizz.

f *p* *f* *pp*

B Arco

p

1

VIOLONCELLO

C
p Pizz. *1*

1 *2* *dim.* Arco *pp*

2.^a 3.^a Córda 1 2
ppp

3 4 5 6 **D** *morendo* *pp* *1*

Pizz. Arco Pizz.

Arco *p*

rinf. **E** *p*

3.^a Córda *pp*

F *mf* *preciso*

3

VIOLONCELLO

G V. I.^o *con espressione*

5 *p*

cres. e animato

p

H *4.^a Corda*

f *dim. pp*

cres. ed' incalz. poco a poco . . . cres.

f *p*

poco rit. **I** *con forza*

cres. f a tempo

J *Poco più*

f legg.

VIOLONCELLO

Allegro impetuoso

Andante cantabile

IV

VIOLONCELLO

FINALE

Vivacissimo

VIOLONCELLO

- Staff 1: *ff*, *p*, *p*
- Staff 2: *P*, *ff*, *sf*
- Staff 3: *sf*, *sf*, *F*
- Staff 4: *1*
- Staff 5: *2*, *3*, *4*, *5*, *6*, *7*, *8*
- Staff 6: *9*, *10*, *11*, *12*, *13*, *14*, *15*
- Staff 7: *16*, *Q*, *sf*
- Staff 8: *sf*, *F*, *sf*
- Staff 9: *dim.*, *p legg.*, *R*
- Staff 10: *4*

VIOLONCELLO

tranquillo

VIOLONCELLO

U

V

poco rinf. *pp*

W

cres. *mf* *p* *pp*

3

VIOLONCELLO

mf deciso

1 2 3 4 5 6 7

8 9 10 11 12 13 14

15 16 *cres.* 17 18 19 20 21

22 23 24

f *sf >*

X

sf >

ff

ff

VIOLONCELLO

M
4527

521436

3.^{zo}

QUARTETTO

I

VIOLA.

ANTONIO BAZZINI Op.76

Molto sostenuto

Allegro vivo

72

Tutti i diritti d'esecuzione, riproduzione e trascrizione sono riservati.
Proprietà G. RICORDI & C. - MILANO. 40847

VIOLA

C

dim.

f

D

sf

f *sciolte*

deciso

ff

E

dim. *p*

sf

dim. *ritard.* *a tempo*

p *leggero* *stacc.*

VIOLA

- Staff 5: Features piano-piano *pp* dynamics and the number 1.
- Staff 7: Ends with a crescendo *cres.* marking.

VIOLA

FF **1** **1** **I** **p** **sf** **>**

p **cres.** **sf** **sf** **e.**

sf **p** **pp**

p

K **sf** **sf** **f** **ff** **e.** **e.** **e.** **e.** **e.**

sf **sf** **sf**

sf **impetuoso** **f** **>**

L **tr** **tr** **tr** **tr**

2 **vno 4^o** **tranquillo** **p**

1 **p**

VIOLA

dim. rinf. pp III

pp

dim.

cres. N 3 V no 1 dim.

a tempo p legg.

cres.

mf p O 1 p

ff 1 ff

ff con forza ff 3

VIOLA

ff

con forza

P

ff

dim.

p

pp ritard.

Molto sostenuto come prima

legatissimo p

fff

II
MINUETTO

Allegro giusto

f

f p f p

p

cres.

f

p

pp

p

rinf.

p

VIOLA

B

cres.

f

mf

p

p

cres.

f

p

pp

rinf.

p

cres.

T

f

marcate

p

cres.

1

3

VIO LA

- Measure 1: *f* (forte)
- Measure 2: *p* (piano)
- Measure 3: *cres.* (crescendo)
- Measure 4: *sf* (sforzando), *p* (piano)
- Measure 5: *dim.* (diminuendo), *p* (piano), *pp* (pianissimo), *f* (forte)
- Measure 6: *riten.* (ritardando), *f* (forte)
- Measure 7: *p* (piano), *f* (forte), *p* (piano)
- Measure 8: *f* (forte), *p* (piano), *cres.* (crescendo)
- Measure 9: *f* (forte), *p* (piano), *pp* (pianissimo)
- Measure 10: *p* (piano), *rinf.* (rinfacciato)
- Measure 11: *p* (piano)
- Measure 12: *cres.* (crescendo), *f* (forte)

Performance instructions include *riten.* (ritardando) and *I. Tempo* (first tempo). Measure numbers 1 through 12 are indicated at the start of their respective staves.

VIOLA

deciso

f *f* *p*

p

cres. *f* *p* *pp*

Z

p *rinf.*

pp

Piú mosso *marcatissimo*

dim. sempre *pp poco rit.* *f a tempo*

> string. *f.*

III

Andante quasi allegretto

p

A

p

1
p *pp* *ppp* *dol.*

2 3 4 5 6 7 *morendo*
-cissimo

mezzof

f *p* *fr.* *pp* **B**

p

2 *p* **C** *pp* *espress.*

cres.

dim. *pp*

1 2 3 4 5 6 7 1
ppp

D 3 *a tempo* *poco rit.* *p* *stacc. legg.*

VIOLA

VIOLA

pp *poco cres.*

p *cres.* *poco rit.*

I *a tempo* *con forza*

poco più *pp* *legg.*

Allegro impetuoso

sf

VIOLA

K

sf

F

2

F *FF*

quasi ad libitum

3 11

v. no 1.º

rall. tr. tr. lento

Andante cantabile

p

L

pp *rinf.* *dim.*

rinf.

M

p *affrett.* *a tempo* *p* *pp*

Pizz. Arco 4.ª Corda

p *pp*

IV. FINALE

Vivacissimo

VIOLA

largamente

- Staff 1: *f*, *p stacc.*
- Staff 2: *p*, *pp*, **P**
- Staff 3: *mf*, *sf*
- Staff 4: *sf*, *f*
- Staff 5: *sf*, *fp*
- Staff 6: *sf*, *p*
- Staff 7: *sf*, *f >*
- Staff 8: *sf*
- Staff 9: *sf*, *f*
- Staff 10: *sf*, *f*, **3**

VIOLA

R 8 V. no 1.º

cres. *p* *sf* *p* *sf* *p* *sf* *p* *sf* *p*

cres. *p* *sf* *p* *sf* *p* *sf* *p* *sf* *p*

tr. mm *cres.* *f* *p* **S**

legg. p *cres.*

sf *dim.* *p* *tranquillo*

pp **T**

dim. *p* *pp*

cres. *mf* *f* *sf* *largamente*

VIOLA

1 *pp* *p* *p*

U *pp* *dolce* 4

ppp

V

poco rinf. *pp*

mf *p* **W**

pp 2 *p* 2

Eleventh staff of music. It begins with a *pp* dynamic and includes two 2-measure rests. It ends with a *p* dynamic. The notes are mostly quarter notes with slurs.

VIOLA

1

sf

cres.

f

ff

f

p

- Staff 1: *cres.* (crescendo)
- Staff 2: *f* (forte)
- Staff 3: *fp* (fortissimo piano) and *f* (forte)
- Staff 4: *p* (piano) and *f* (forte)
- Staff 5: *sf* (sforzando) and *p* (piano)
- Staff 6: *mf* (mezzo-forte) and *marcato* (marked)
- Staff 7: *f* (forte)
- Staff 8: *p* (piano)
- Staff 9: *cres. e string.* (crescendo and string)
- Staff 10: *cres. sino al fine.* (crescendo until the end) and *ff* (fortissimo)

3^{zo}

QUARTETTO

I

VIOLINO II.

A. BAZZINI. Op: 76.

Molto sostenuto

521436
VIOLINO II.

mf

dim:

cres:

F

D

sf

sf

F sciolte

deciso

FF

E 10

VIOLINO II.

a tempo
p
 1 3

F

cres:

p

1 *mp*

3 **G** *pp*

mp

poco cres:
sf

3 *p* **H** 8

VIOLINO II.

cres: molto
con impeto
sf
mf
p
cres:
sf
dolce
rinf:
rinf:
sf
FF
FF
sf

I
K
L

2
1
2
1
2
3

VIOLINO II.

cres: *mf* *p*

3 *ff* *ff* *con forza*

P *ff* *dim:*

p *pp* *ritard:*

Molto sostenuto *p* *legatissimo* *3* *ppp*

II

MINUETTO

VIOLINO II.

Allegro giusto

VIOLINO II.

pp *p* *poco rinf.*

p

cres: **T** *f*

marcato

p *cres:*

3 *f*

dim:

cres: **U** *f* *sf* *p*

f *p* **8**

V

VIOLINO II.

rit:

I.^o tempo

string:

Più mosso

dim:..... ritard:..... F marcatisimo

III

VIOLINO II.

And^{te} quasi allegretto

p

A *p*

pp *legato arsi*

p

dolcissimo

morendo *mezzo f*

f

B *p*

p

cres:

p

1

2

VIOLINO II.

C *pp* **2** **1**

Pizz:

dim:

Arco *pp*

Arco

pp

dolcissimo

dolcissimo

D *pp* *dim* *poco rit:*

D

poco rit:

pp dim

Pizz: Arco:

Pizz:

Arco:

sf

sf

1^a *rinf:* *f* *4^a Corda*

1^a

rinf:

f

4^a Corda

E 3^a Corda

F

G

H

cres ed incalzando.....

cres:

pp

I *con forza*
F stentate *a tempo*

tr **Poco più**
p legg:

Allegro impetuoso

VIOLINO II.

K

sf *f* *ff*

quasi ad libitum 3 *sf* 11 *1^o V.^{no}* *rall.* *tr.* *lento*

Andante cantabile

pp

L *rinf:*

a tempo **M**

p *affrett.* *p* *p*

pp *morendo* 3 *pp*

VIOLINO II:

IV

FINALE

4^a Corda

Vivacissimo

VIOLINO II.

cres: *largamente*

mf *f* *sf* *pp* *f* *pp* *sf* *dim* *p* *f* *sf* *f* *3.*

6 *p*

R

ff

7 *sf*

cres: *p*

cres: **S** *ff* *sf* *dim:*

tranquillo *pp*

p

rinf:

p *rinf:* **T** *p*

p *dim:*

p *leggi:* *3* *1*

poco cres: *2* *mf* *cres:* *largamente* *f* *sf*

fp *p* **U** *p* *pp*

VIOLINO II.

2

pp

ppp

legato dolce

V

poco rinf:

dim: 2

pp

cres:

mf

dim:

W *pp*

pp

1 3

VIOLINO II.

VIOLINO II.

al fine

