

1.^{mo} QUARTETTO in DO MAGGIORE

VIOLINO II.

A. BAZZINI.

(M. M. 69)
Adagio.

f *p* *p₁* **B** *cres.* **C** *leggiero* *pp* *pp* *legg.* **3** *poco rit.*

VIOLINO II.

a tempo

D

cres.

pp

espress.

dim.

E

rinf.

cres.

f

dim.

p

2

pp

pp

f

pausa

f

p

f

VIOLINO II.

cres. **F** **ff**

F

rinf.

con espress.

cres. molto

G **ff**

H 1

VIOLINO II.

VIOLINO II.

p stacc.

cres.

f

f

f

pp

legg.

f

f

pp

a tempo

poco rit.

pp legg.

pp

cres.

pp

f

rinf. espress.

dim.

V

cres.

f

dim.

f

pp

M

f

f

1

VOLINO II.

VIOLINO II.

Andante sostenuto

4^a corda.....

pp

pp

pp

sf p sf p

rinf.

dolente

P

1 a tempo

poco rit. pp

rinf. dim. pp

3 3

ares. dim. p sf

VIOLINO II.

1 *cres.* *p* *pp*

R 1 *marcato*

p *dim.*

p **S**

cres. *cres.* *rit.*

dimin. *ten.* *ten.* *ten.* *p*

stacc. *pp*

T *p*

pp
poco. cres.

U
1 a tempo
poco rit. *pp*

cres. *sf* *p* *sf* *p*

V
pp

f marcato
p *f* *p*

Z poco accel. *p* *cres.*

rit. a tempo *p* *pp*

rinf. *sf* *p*

4

SCHERZO

VIOLINO II.

Allegro vivo

Un poco meno

Maggiore

p

pp

B

f

pp dolce

pp

rinf.

dim.

pp

C

pp dolce

f

pp *1*

rinf. *p*

p *dimin.* *3*

p

pp legg. *sf* *f*

f *pp*

cres. *pp*

D *p*

cres.

dim. *p* *sf* *f*

VOLINO II.

Viol. I.

p stacc. **F** **3** **E**

pp leggeriss.

cres.

F *p*

F

pp dolce **3** *pp*

pizz. *arco*

pp stacc. *pizz.*

arco *pp* **3**

FINALE.
Allegro deciso.

f marcato *sf* *p* *rinf.*

p

G

cres. *f* *sf*

H *p*

p con grazia

cres. *dim. pp semplice* **I** *f* *p*

f *p* *pp*

pp *f marcato*

mf *sf*

p

p con grazia

R *cres.* *pp* *F* *rinf.*

p *F* *p* *pp*

cres. *ff*

S *pp*

cres. *F* *4. corda* *F marcato*

T *p* *p*

U 4 *mf*
deciso *sf*

3 *p* 1 1 *dim.* **V** *pp* 2

p *cre*

scen - do *poco - a - poco* *più f*

Z *f marcato* *sf* *sf*

tutta forza

p *cres*

f *ff* *ff*

ff *ff*

521434

1

1.^{mo} QUARTETTO in DO MAGGIORE

VIOLA

A. BAZZINI.

(M. M. ♩ = 69)
Adagio

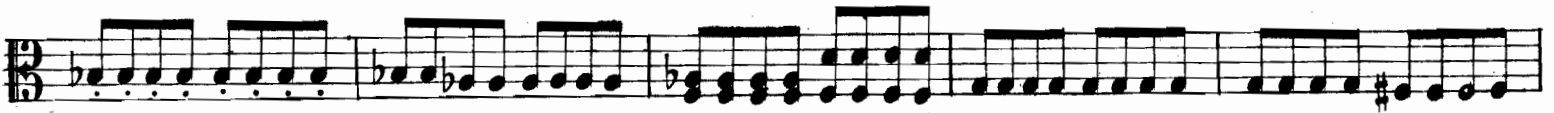

Allegro risoluto

Tutti i diritti d'esecuzione, riproduzione e trascrizione sono riservati.
Proprietà G. RICORDI e C. - MILANO.

80844

VIOLA

VIOLA

p

cres. poco

E

cres. *f* *dimin.*

p *p*

sf *sf* *pausa* *p* *f*

cres. *pp*

sf *dimin.* **F** *p* **4**

VIOLA

p

espress.

cres.

f

f deciso

ff

H

6

p

VIOLA

VIOLA

sf
p
cres. *f* **K**
pp legg. *f*
pp *pp* *Sola*
poco rit..... a tempo

VIOLA

L

cres.

pp legg.

cres. *f* *dim.*

p *p* *pp* *f*

M

fz *fz* *p*

p *pp*

VIOLA

N

poco a poco - - - - - *cres.* - - - - -

VIOLA

Andante sostenuto

- Staff 1: *p*, *pp*, accents.
- Staff 2: *pp*, accents.
- Staff 3: *pp*, *sf p*, *sf p*, accents.
- Staff 4: *ores.*, *p*, *dolente*, accents.
- Staff 5: accents.
- Staff 6: *P*, *p*, accents.
- Staff 7: *ores.*, accents.
- Staff 8: *ores.*, *pp*, accents.
- Staff 9: *ores.*, *p*, *sf*, accents.

VIOLA

cres. *p* *pp* **R**

rinf. *p*

cres. **S**

cres. *f* *dimin.* *ten. ten. ten.*

pp *pp* *stacc.*

T

espress.

cres.

VIOLA

U
poco rit. *p dolce*

cres. *dim.*

V
p *pp*

f *f* *p* *f* *p*

Z *poco accel.....* *cres.*

a tempo
rit. *p* *pp* *rinf.*

sf *p* *sf* *p*

dim. *p* *pp*

Allegro vivo

p stacc.

sf *f* *p*

f *pp*

pp

p **A** *poco cres.*

rinf. *p* *pp*

sf *f* *pp*

f *pp* *Vllo*

Maggiore. Un poco meno

p

cres. *dim.* *rinf.*

VIOLA

p

pp

B

p

f

sf

pp dolce

sempre pp

pp

dim.

pp

C

p

f

sf

pp dolce

sempre pp

pp

dim. p dim.

pp ppp

I. tempo

Viol. 2^o

1 p legg.

p sf > f p

1 p

3

D.

poco cres.

1 rinf. p

pp sf > f pp

1 3

VIOLA

Violini

f

p

rinf. *dim.* *p*

p

p *p* *f*

sf *pp dolce* *pp*

pp

pp *pp sino al fine*

ppp

Allegro deciso

- Staff 1: *f marcato*, *p*, *rinf.*
- Staff 2: *f*, *p*, *p*
- Staff 3: *p*, **G**
- Staff 4: *cres.*
- Staff 5: *f*
- Staff 6: **H** 1, *pp*
- Staff 7: *pp*
- Staff 8: *rinf.*, *p*, **I**, *f*, *p*
- Staff 9: *f*, *p*, *p*
- Staff 10: *dim.*, *pp*

VIOLA

F *sf* *p* *ff* *sf* **K** *p*

p *p* *F* *p*

L *F* *p*

p

cres. **M** *F* *p*

cres. *F*

N 6 *mf* *Viol. 2º*

p *cres.* *F* **O** *marcato*

sf *sf* *sf* *sf*

P 3

VIOLA

f marcato

sf >

p

pp

R

rinf. p

p f pp

cres.

S

FF p

cres. sempre

f marcate

T

p

p mf marcato

VIOLA

sf *f* *pp* *sempre pp* *pp* *V* *poco a poco cres.* *do* *cres. sempre* *f* *FF* *FF* *FF* *marcatissimo* *tr* *FF* *cres.* *F* *FF* *sf* *FF* *FF*

1.^{mo} QUARTETTO in DO MAGGIORE

A. BAZZINI.

VIOLONCELLO

(M.M. ♩ = 69)
Adagio

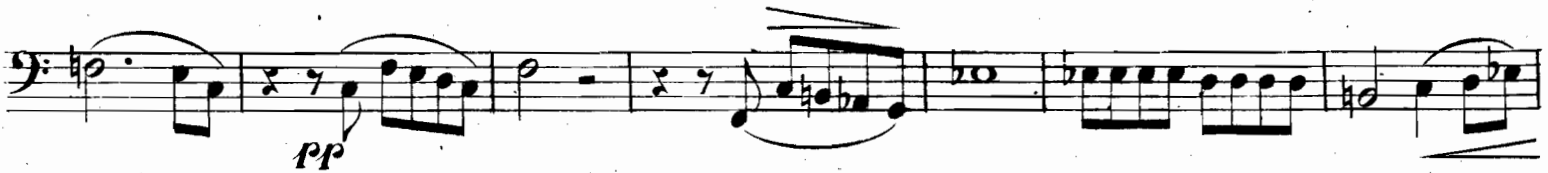

VIOLONCELLO

5 **B** 1

p

stacc.

cres. **F**

C 1 **F**

pizz. 1 3 1 *poco rit. a tempo*

pizz. *arco*

D *cres.*

espress.

VIOLONCELLO

VIOLONCELLO

f *sf* **G** *ff*

sf

H

espress. *p*

I *a tempo*
dim. *pp* *poco rit.* *pp*

rinf. *pp*

VIOLONCELLO

a tempo
poco rit. *f* *impetuoso*
f
sf sf sf
lunga p
p
p stacc.
res.
f **K**
pizz. *p* **1** **3**
poco rit.

VOLONCELLO

1
a tempo *pizz.*

L
arco *p*

espress.

p *dimin.*

Viol.^o
 6
 1 1

M
p *pp* *f* *f*

fp *p*

fp

VIOLONCELLO

dimin *pp*

N
pp

poco a poco cres.

cres. *ff*

ff

ff *cres.* *f*

ff

ff 3

VIOLONCELLO

Andante sostenuto.

VIOLONCELLO

VIOLONCELLO

rinf

cres. *p*

cres.

cres.

S

cres.

f *dimin.*

p *pp* *poco rit.* *a tempo*

T

rinf.

poco rit.

VIOLONCELLO

U *a tempo*

SCHERZO

VIOLONCELLO

Allegro vivo.

VOLONCELLO

Un poco meno

pp legato *pp* *cres.* *p* *dim.* *p* *cres.* *p* *1* *6*

Viola *7* *b* *7* *b* **B** *p* *rinf.* *p* *f* *2* *3* *p* *4* *pp* *1* *6* *p*

VOLONCELLO

Viola

C

p *sf* *p*

f *sf* *p*

pp

dim. *pp*

dimin. *pp*

I. Tempo

Minore

f legg. *sf* *f*

f legg. *f* *pp*

p

D

p

cres.

p *sf*

pp legg. *f* *p*

E *pp* *pp*

p

Viola *f* *pp* *sf* *p*

f *pp*

pp

arco
pizz.
p
6
pizz.

FINALE

Allegro deciso

pp
f marcato
sf
f
2
p
fp
1
1
cres.

f. sciolte

f
H 5

p

p

pp
f
f
I.
1
3

VIOLONCELLO

VIOLONCELLO

O
ff sf sf

sf sf sf sf sf sf

f marcato
P

f

Q
3 p

pp

3 pp f 1 3

VIOLONCELLO

VIOLONCELLO

ff marcato

sf *pp* *sempre pp*

V 1 2 3 4 5 6 7

poco a poco

8 9 10 11 12 13

cre *scen* *do* *cres. sempre*

Z *ff*

ff

ff *ff* *ff* *marcatissimo* *tr*

p *cres.*

f

ff