

# LA CATEDRAL

## III Alegro Solemne

ARMONIZADO Y DIGITADO

AGUSTIN BARRIOS

POR: LUIS ALVAREZ

♩=100

14

17

20

23

26

29

32

34

36

39

42

45

48

51

54

57

59

61

63

66

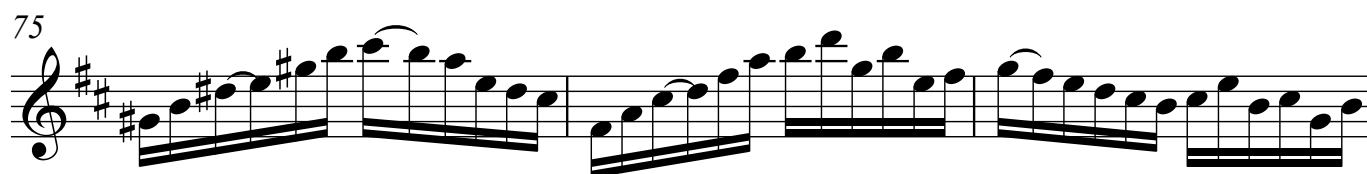
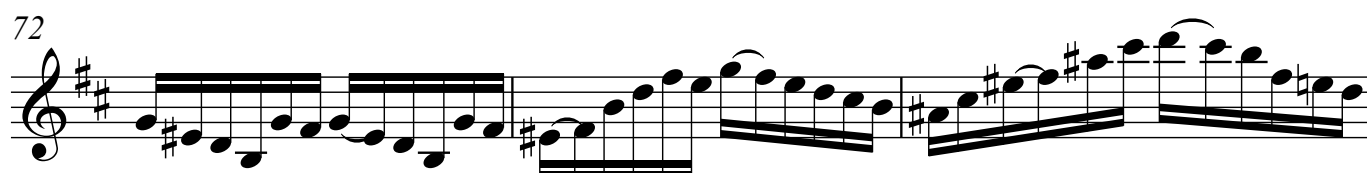
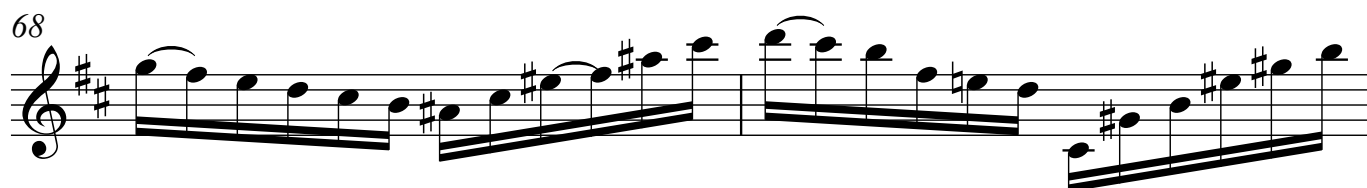

86

89

92

94

97

99