

ESCALA Y PRELUDIO

ARMONIZADO POR LUIS ALVAREZ

AGUSTIN BARRIOS

♩=100

ALEGRO

ESCALA

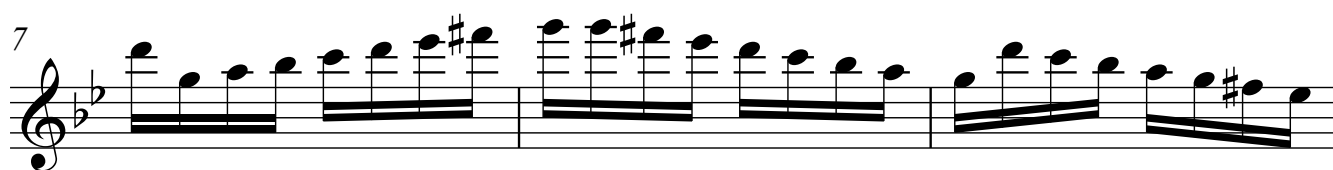
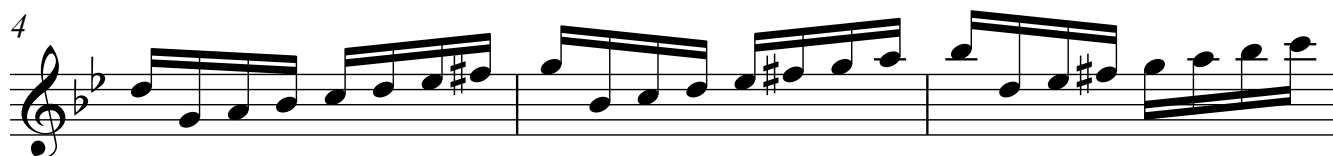
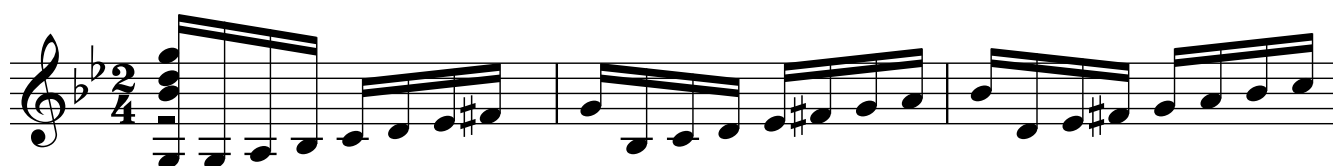

13

PRELUDIO ANDANTINO

17

20

23

26

29

32  Musical notation for measures 32-35. Measure 32 starts with a treble clef, a key signature of two flats (B-flat and E-flat), and a common time signature. The melody begins with a dotted quarter note on G4, followed by eighth notes. Measure 35 ends with a triplet of eighth notes on G4, marked with a '3' above the staff.

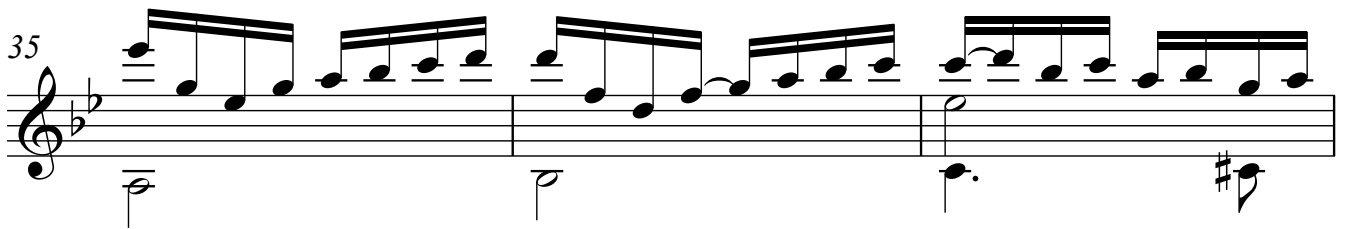
35  Musical notation for measures 35-38. Measure 35 continues the melody with eighth notes. Measure 36 features a bass clef with a whole note chord of F4 and C5. Measure 37 has a bass clef with a whole note chord of G4. Measure 38 has a bass clef with a whole note chord of A4 and a sharp sign (#) above the staff.

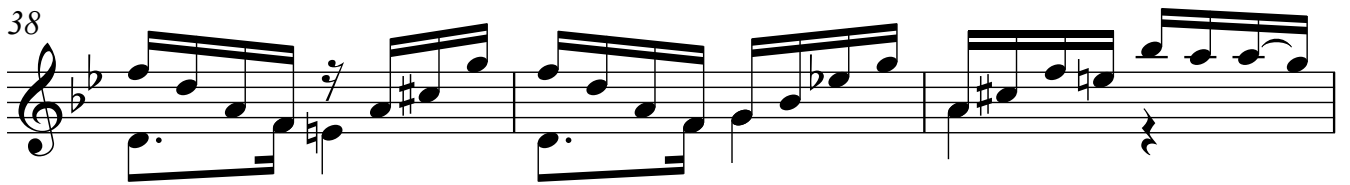
38  Musical notation for measures 38-41. Measure 38 continues the melody with eighth notes. Measure 39 has a sharp sign (#) above the staff. Measure 40 has a flat sign (b) above the staff. Measure 41 has a sharp sign (#) above the staff.

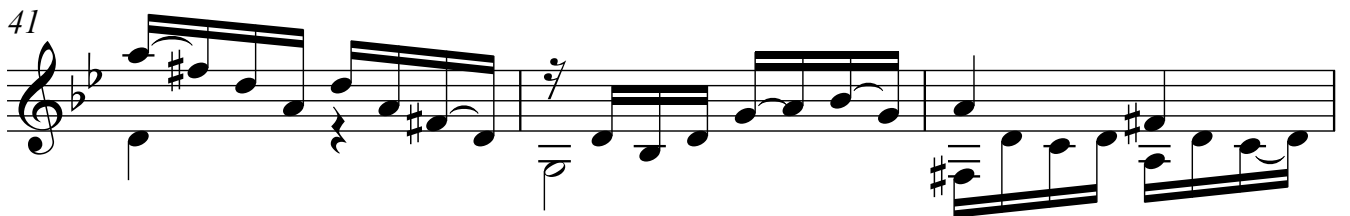
41  Musical notation for measures 41-44. Measure 41 continues the melody with eighth notes. Measure 42 has a sharp sign (#) above the staff. Measure 43 has a sharp sign (#) above the staff. Measure 44 has a sharp sign (#) above the staff.

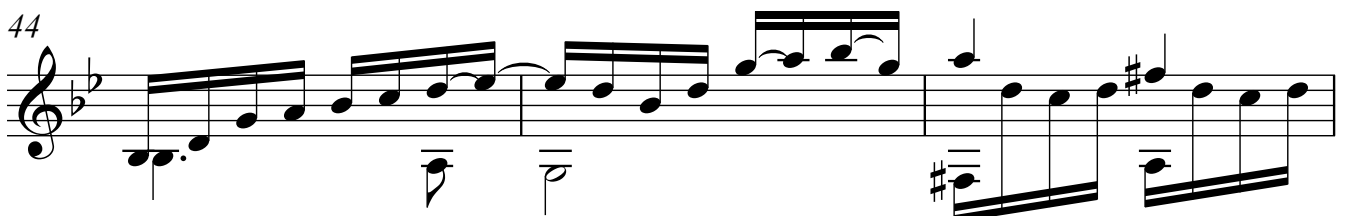
44  Musical notation for measures 44-47. Measure 44 continues the melody with eighth notes. Measure 45 has a sharp sign (#) above the staff. Measure 46 has a sharp sign (#) above the staff. Measure 47 has a sharp sign (#) above the staff.

47  Musical notation for measures 47-50. Measure 47 continues the melody with eighth notes. Measure 48 has a sharp sign (#) above the staff. Measure 49 has a sharp sign (#) above the staff. Measure 50 has a sharp sign (#) above the staff.