

AIRES ANDALUCES

ARMONIZADO POR LUIS ALVAREZ

AGUSTIN BARRIOS

♩=140

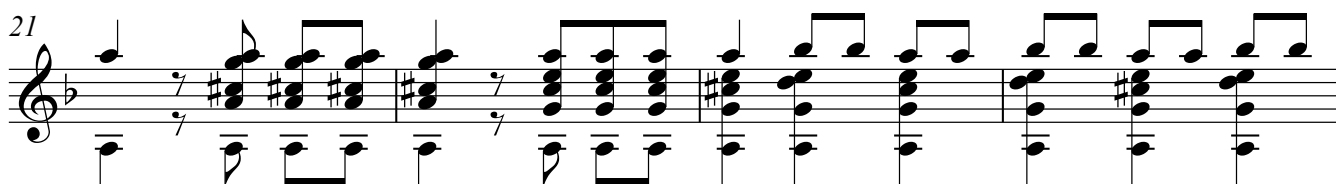
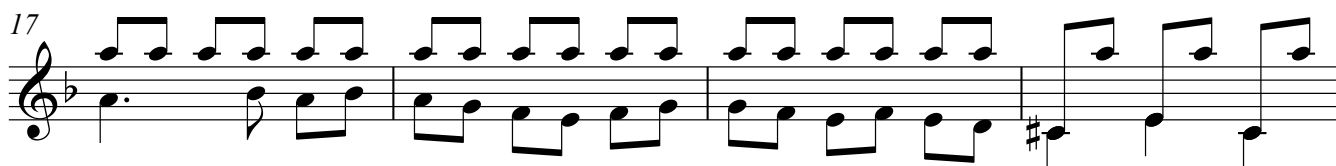
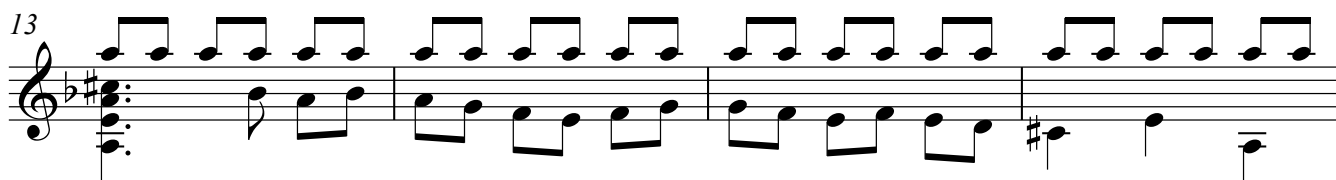
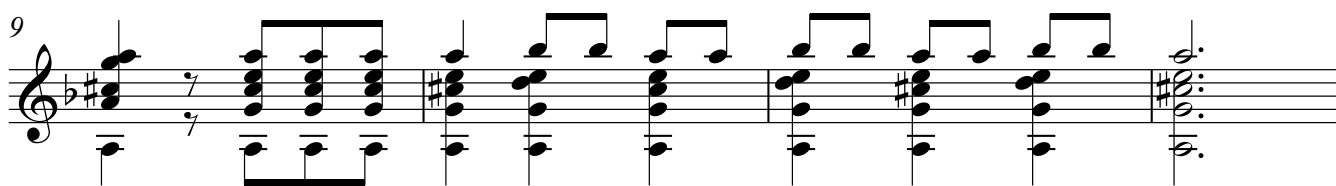
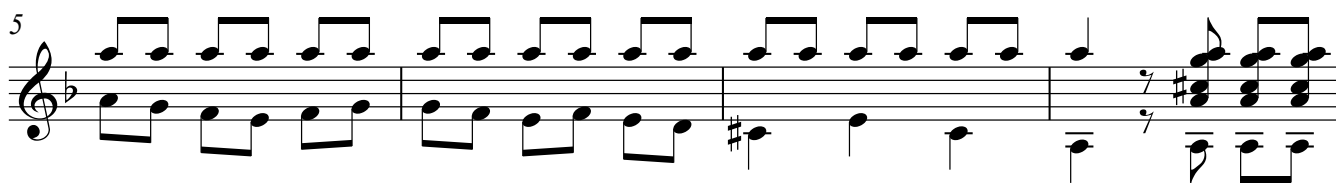
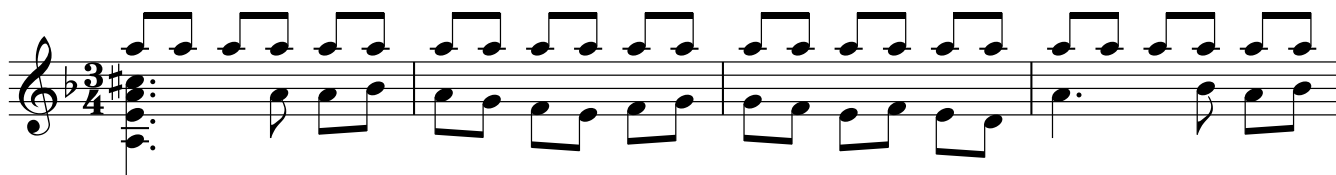

25

3

29

33

37

41

45

49

53

1. 3

57

61

65

68

71

74

77

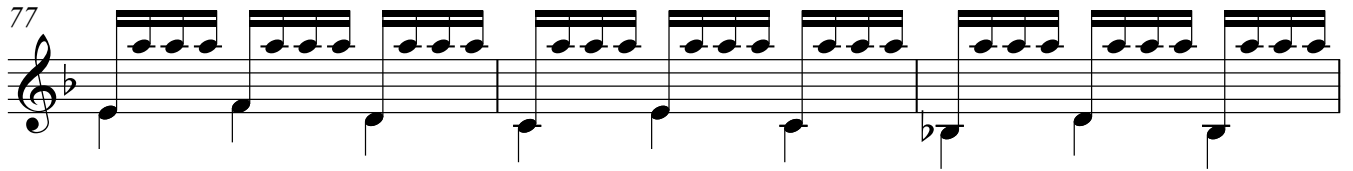

80

85

90

95

101

106

111

115

120

124

128

132

135

138

142

146

150

154

157

161

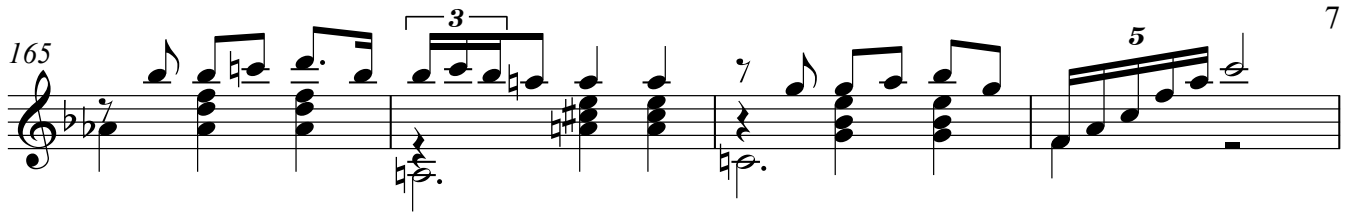
165 

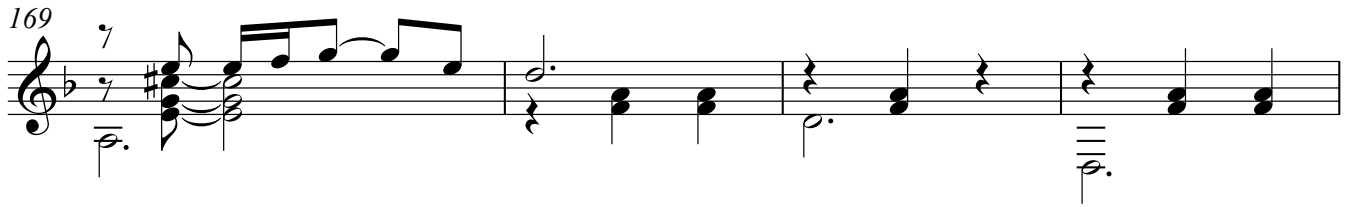
169 

173 

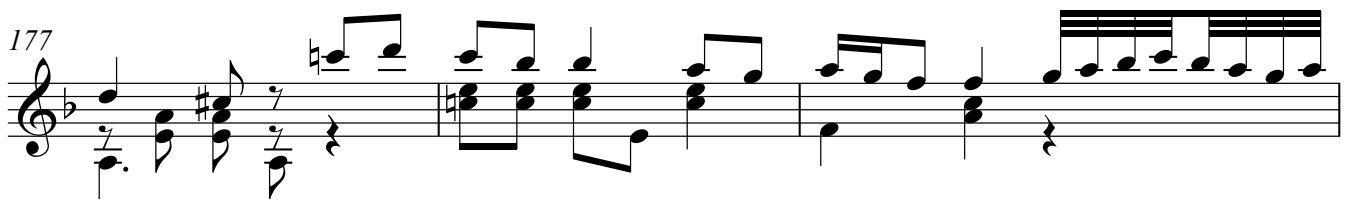
177 

180 

183 

186 

190

194

198

202

207

210

215

220

225

230

235

240

245

249