

BARNUM & BAILEY'S FAVORITE MARCH

1st Trumpet in E \flat

Karl L. King
(1891-1971)

Edited by Jay Lichtmann

Presto $\text{♩} = 138$

43 Trio (C)

ff *mp*

49

54

59 (D) 16

mp

79 (E)

f

85

p *poco a poco cresc.*

91

mf *cresc.* *ff*

95 (F)

ff (under 2nd trumpet)

101

107 ossia

fff

BARNUM & BAILEY'S FAVORITE MARCH

2nd Trumpet in B \flat

Karl L. King
(1891 -1971)

Edited by Jay Lichtmann

Presto $\text{♩} = 138$

ff furioso *mf*

6 **(A)** *ff* *mf* *p*

11 *f* *p* *f*

16 *p*

21 1 2 *f* *f*

26 **(B)** *mf*

32 *f*

37 1 2 *mf*

43 Trio

43 *ff* **C** *p leggero*

53

58 **D** 16

79 **E** *f*

85 *p* *poco a poco cresc.*

90 *mf* *cresc.* *ff*

95 **F** *fff lead*

102

108 1 2 *fff*

BARNUM & BAILEY'S FAVORITE MARCH

Horn in F

Karl L. King
(1891-1971)

Edited by Jay Lichtmann

Presto $\text{♩} = 138$

ff furioso *mf* *ff* *mf*

8 **(A)** *p* *f* *p*

14 *f* *p* *f*

20 *f* *f*

26 **(B)** *mf*

32 *f*

38 *mf* *ff* **Trio**

45 **(C)** *p leggero*

50

56

61

(D)

67

73

79

(E)

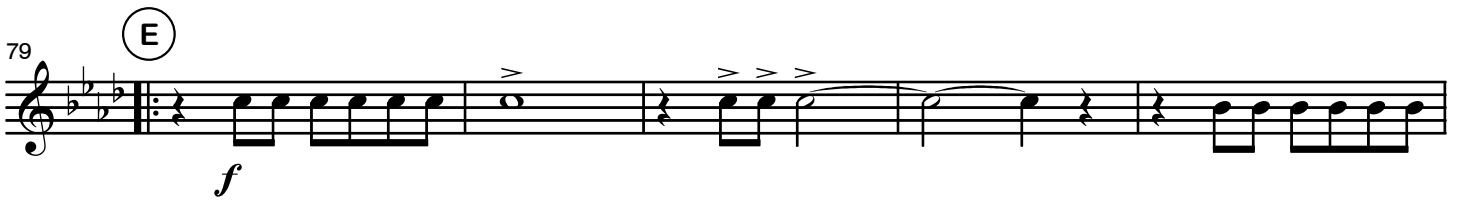

84

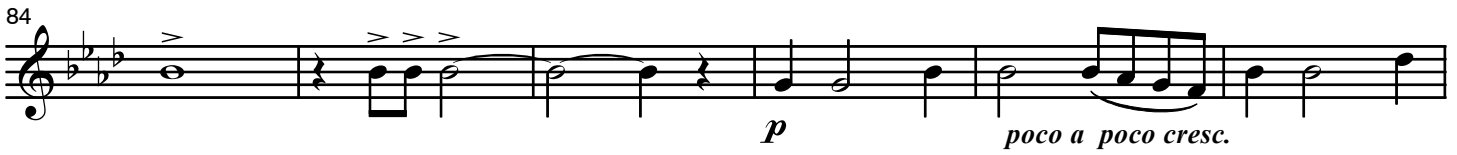

90

95

(F)

101

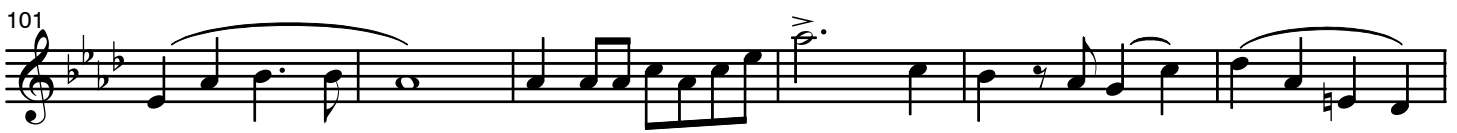

107

BARNUM & BAILEY'S FAVORITE MARCH

Trombone

Karl L. King
(1891-1971)

Edited by Jay Lichtmann

Presto $\text{♩} = 138$

55

61

67

73

79

85

90

95

102

108

BARNUM & BAILEY'S FAVORITE MARCH

Tuba

Karl L. King
(1891-1971)

Edited by Jay Lichtmann

Presto $\text{♩} = 138$

ff furioso *mf*

7 (A)

ff *mf* *p* *f*

13 *p* *f* *p*

19 *f* *f*

26 (B) *ff* *mf*

32 *ff*

38 *mf*

43 Trio (C) *ff* *mp leggero*

49

55

61

(D)

67

73

79

(E)

84

89

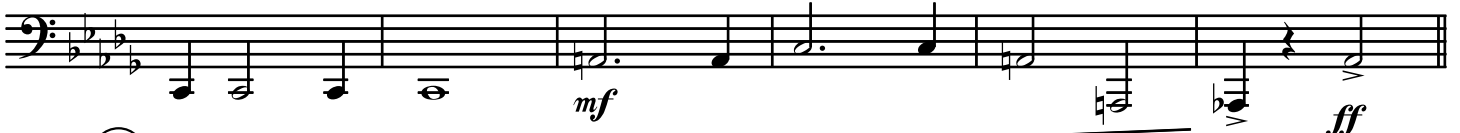

95

(F)

101

107

1 2

