

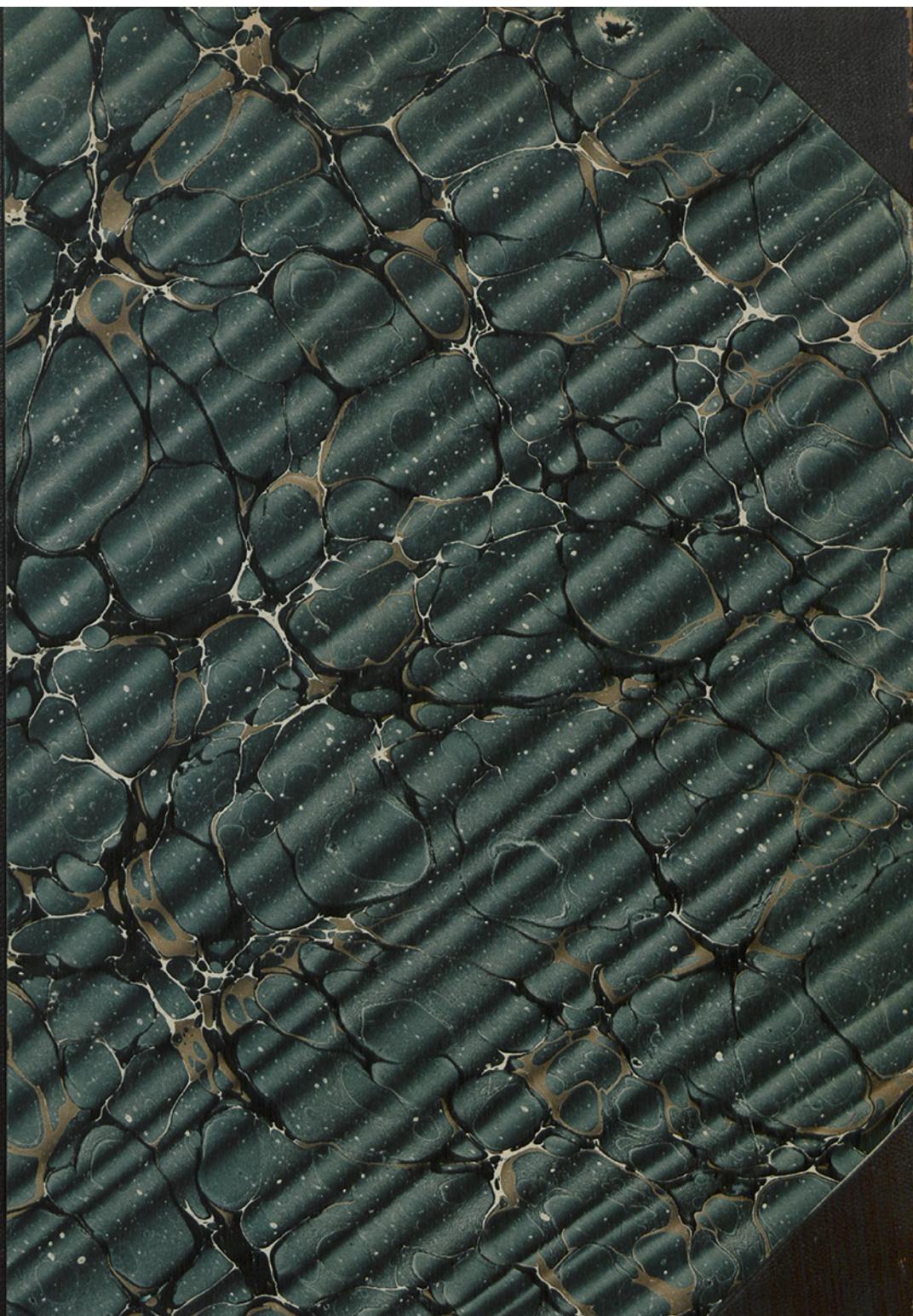

BARNEKOW  
SONATE  
POUR  
PIANO

D 24

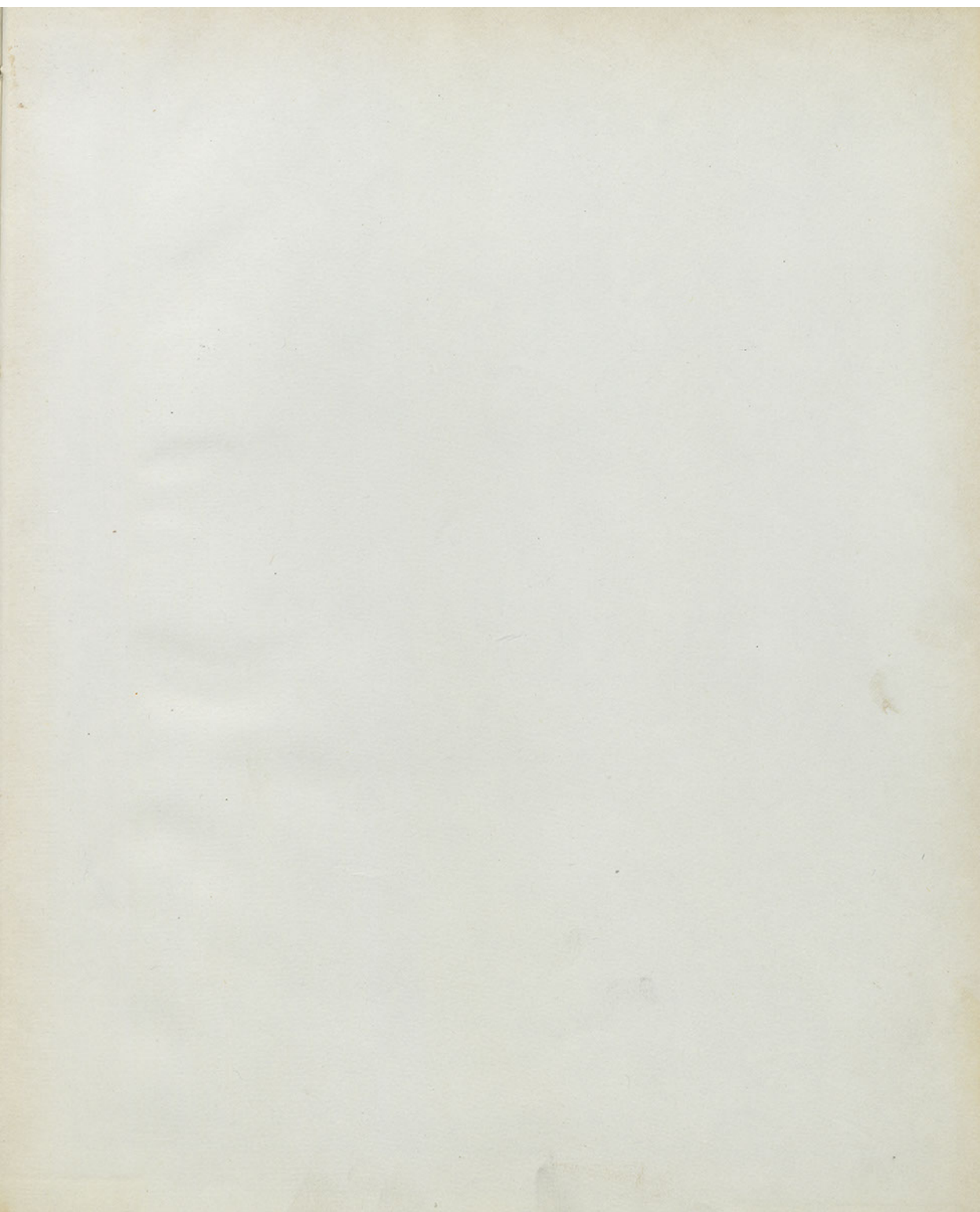

BARBERKOV

SONNET

D 29

WILHELM HANSEN  
EDITION

No. 1155.

# BARNEKOW

## SONATE

POUR

### PIANO.

Op. 24.

DET STORE KGL.  
9-3. 1907  
BIBLIOTHEK

KOPENHAGEN & LEIPZIG.  
...  
WILHELM HANSEN, MUSIK-VERLAG.

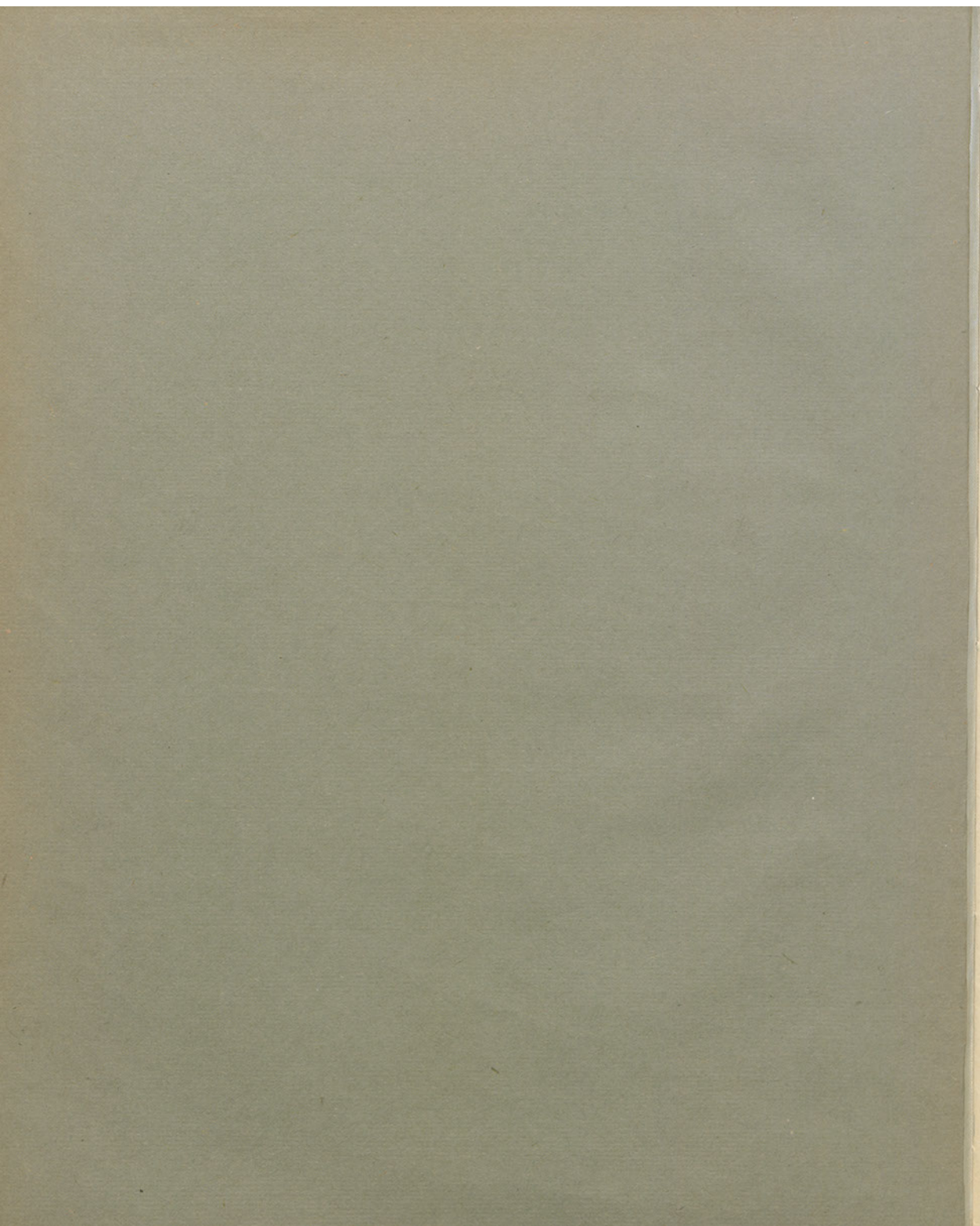

WILHELM HANSEN EDITION.

WILHELM HANSEN EDITION.

à MADAME AGNES ADLER.

SONATE

POUR

PIANO

PAR

CHRISTIAN BARNEKOW.

Op. 24.

PROPRIÉTÉ DE L'ÉDITEUR POUR TOUS PAYS.

COPENHAGUE & LEIPZIG.

WILHELM HANSEN ÉDITEUR.

WILHELM HANSEN EDITION.

WILHELM HANSEN EDITION.

WILHELM HANSEN EDITION.

# SONATE.

## I.

CHR. BARNEKOW, OP. 24.

Allegro, ma non troppo.

PIANO.

*p sostenuto*  
*Con Pedale*

*mf* *f* *f*

*cantando*

*pp* *p* *mf* *f* *f*

*marcato*

*p* *dim.* *pp*

cantando

cresc.

rit.

rit.

mf

dim.

p

poco più allegro

rit.

p mezza voce

cresc.

p

mf

dim.

p

cresc.

Re.

\*

poco f

p

pp

p

pp

poco rit.

*a tempo*

*mf* *cresc.* *p* *3* *3*

*mf* *cresc.* *f* *p* *3* *f* *p* *3* *pp* *cresc. ed accel.* *5*

*a tempo* *f* *dim.* *p* *mf* *mf*

*p* *dim.* *pp* *cresc.*

*p* *cresc.* *mf* *cresc.* *f*

*fz* *p* *fz* *p* *p* *Tempo I.*

\*Do \*Do \*Do \*Do \*

*cantando*

*pp*

*mf*

*marcato*

*f*

*Ba.* \*

*Ba.* \*

*dim.*

*pp*

*cantando*

*p*

*cresc.*

*mf*

*dim.*

*p*

*rit.*

*poco più allegro*

*p mezza voce* *cresc.* *p*

*mf* *dim.* *cresc.*

*poco f* *p* *pp* *p* *pp* *poco rit.*

*a tempo* *mf* *mf* *p* *cresc.*

*mf* *cresc.* *f* *p* *f* *p*

*a tempo*

*pp* *cresc. ed accel.* *f* *dim.* *p*

Ed. \*

*mf* *mf* *f* *dim.*

*f* *dim.* *p* *cresc.*

*f* *dim.* *mf* *cresc.*

Ed. \* Ed. \* Ed. \*

**Tempo I.**

*ff* *p* *f* *p*

II.

Intermezzo, andante tranquillo.

Un pochettino più mosso.

Additional markings include "8" (octave) and "3" (triplets) in both staves of each system. The page number "13943" is located at the bottom center.

III.

Allegro appassionato.

Key features and markings include:

- System 2:** Features a fortissimo (*ff*) section with a *dim.* (diminuendo) marking towards the end.
- System 3:** Includes the instruction *marcato sempre* (markedo sempre) and a *\* segue* marking. Dynamics range from *fz* to *p*.
- System 5:** Shows a transition from *fz* to *p* dynamics.

The notation includes numerous slurs, accents, and dynamic hairpins, indicating a highly expressive and technically demanding piece.

*poco agitato*

*p* *fz* *p* *fz* *p* *p*

*a tempo*

*p*

*agitato*

*poco f* *fz* *p* *f* *fz* *p* *f*

*Tempo I.*

*p* *mf* *f* *ff* *mf* *ffz* *mf*

*Do. \** *Do. \** *Do. \** *\* Do. \** *\**

*ff* *f* *ffz*

*Do. \** *\* segue*

*ff marc.* *mf* *p* *pp*

*più f*

*ff* *dim.* *f*

Ba. \*

*dim.* *f* *p* *f* *f* *p* *f*

\*

*fz* *fz* *p*

*dim.* *pp cresc. ed accel.* *p* *a tempo*

*p* *p* *p* *f* *pp* *f* *pp*

Ba. \*

*ff* *dim.* *marcato sempre* *fz* *p*

*fz* *p* *fz* *f* *fz* *p*

*fz* *p* *fz* *p* *fz* *p*

*p* *ff* *mf* *ff* *mf*

*ff* *f* *dim.* *p* *dim.* *poco calando*

placido

*p*

*poco f* *dim. sempre*

*pp* *p dolce*

*p* *cresc.*

*poco agitato* *p*

*fz* *p* *p* *p* *p*

*a tempo*

*poco f*

*agitato*

*fz p f fz p f p mf*

Ba. \* Ba. \* Ba. \*

*Tempo I.*

*f ff ff: mf ff: mf f*

Ba. \* Ba. \*

*ff marc.*

*ff marc.*

Ba. \* segue

*ff marc.*

dim. *p* *cresc. sempre*

8

*ff* *dim.* *p* *f*

*Do.* \* *segue*

8

*pp* *p* *pp dolce* *p*

*Do.* \* *Do.* \* *Do.* \*

8

*placido*

*a tempo* *stretto*

*fz* *p* *fz* *p* *fz* *fz*

8

*fz* *fz* *fz* *fz* *fz* *fz* *fz* *fz* *ff* *ff*

*Do.* \*

8

