

40 Mus. Pr.

18964

10 Einh.

S O N A T E

pour la

Clarinete

avec accompagnement de 2 Violons, Alto & Violoncelle

2 Cors, 2 Bassons & Contrebasse ad libitum

composée et dédiée

à son Ami

CHARLES MARIE de WEBER

par

H. BÄRMANN.

Op. 31.

Pr. 1 Thlr. 16 Gr.

Leipsic

Chez Breitkopf & Härtel

A.

2

30

CLARINETTO PRINCIPALE

SONATE  
de Bärmann.

All<sup>o</sup> moderato  
Viol. I<sup>o</sup>

8

Clar.

CLARINETTO PRINCIPALE

CLARINETTO PRINCIPALE

CLARINETTO PRINCIPALE

ff

p

pp

poco lento

ff Tempo 1°

ADAGIO  
ma non troppo

Viol. Clar.

pp

pp

p

ppp

pp

ppp

pp

Tempo 1°  
3

pp poco ritard

p

poco ritard

MINUETTO  
Vivo

The Minuetto section consists of two trios.   
 - **Trio 1:** Starts with a dynamic of *f*. The first staff has a *2<sup>da</sup>* fingering. The second staff begins with *ff* and includes first (*1<sup>ma</sup>*) and second (*2<sup>da</sup>*) endings. The third staff starts with *p*, followed by *pp* and *f*. The fourth staff ends with *f*.   
 - **Trio 2:** Starts with a dynamic of *ff*. The first staff is marked *con espress* and includes a *7* measure rest. The second staff has first (*1<sup>ma</sup>*) and second (*2<sup>da</sup>*) endings. The third staff begins with *f*. The fourth staff has *ff*. The fifth staff has a *3* measure rest and *ff*. The sixth staff has *ff*.

RONDO  
Vivace

The Rondo section begins with a dynamic of *p* and continues with various rhythmic patterns and dynamics across two staves.

CLARINETTO PRINCIPALE

CLARINETTO PRINCIPALE

ff

ff

espress

cres

ff string

decrec

f

p

pp

sf

p

tr

tr

tr

tr

cres

tr

5

schierzando

CLARINETTO PRINCIPALE

18964

All° moderato

# SONATE

de Bärmann.

2.

VIOLINO I.

*f* *ff* *ff* *p* *pp* *ppp*

Tempo 1<sup>o</sup>

I pizz I poco lento arco

**ADAGIO**  
ma non troppo

*pp*

3

*cres* *pp*

3 *pp* 3 6

6 6 6 6

6 6 *pp*

*ritard* *ppp* 3 *pp* Tempo 1<sup>o</sup>

*ritard* *ppp*

VIOLINO I<sup>o</sup>

MINUETTO.

Vivo

*f*

1.<sup>ma</sup> 2.<sup>da</sup>

Trio 1.

*cres* *pp* *cres*

*cres* *sf* *decr* *pp* *f*

2 *p* *f*

*cres* *p* *f*

Trio 2.

*p* *sf* *pp*

*cres* *1* *sf*

*sf* *pp* *f*

*cres* *f* *p* *f*

*ff* *p*

RONDO

Vivace

*p*

*p*

VIOLINO I°

VIOLINO 1°

pp fp fp fp f pp f. 3

p fz 1

p fz p pizz 2 arco f

ff 1 4 pizz p....

f arco

pp

cres f 2 .... ppp

f pizz pp arco f

p f 1 1

f cres f

f sf mf

pp cres ff Fine

18964

Allº moderato

SONATE

de Bärmann.

3.

VIOLINO 2°

Key features and markings include:

ADAGIO  
ma non troppo

pp

cres

pp

pp

pp

ritard

pp

ppp

Tempo 1°

ritard

ppp

MINUETTO  
Vivo

f

f

1.ma

Trio. 1.

p

cres f

pp

deces

cres fz

pp

cres

2

p

VIOLINO 2°

RONDO  
Vivace

Eleventh staff of music, featuring a second ending bracket labeled "2" and a forte (*f*) dynamic.

Twelfth staff of music, concluding the Rondo section with a forte (*f*) dynamic and a final flourish.

VIOLINO 2°

VIOLINO 2°

18964

All<sup>o</sup> moderato

SONATE

de Bärmann.

H.

VIOLA

2 stringendo

p p f p ppp I  
cres mf f fz  
pp  
cres fz  
pp  
f p  
f ff  
ff p poco lento  
pp f ff

ADAGIO  
ma non troppo

pp  
cres pp  
pp  
pp  
pp ritard  
pp ritard

MINUETTO  
Vivo

The Minuetto section consists of two Trio sections. The first Trio (Trio 1) begins with a piano (*p*) dynamic and includes first and second endings. The second Trio (Trio 2) starts with a fortissimo (*ff*) dynamic. The score includes various dynamics such as *pp*, *fz*, *decres*, *pp*, *f*, *p*, *1ma*, *2da*, *p*, *cres*, *f*, *cres*, *ff*, *pp*, *fp*, *pp*, *fp*, *pp*, *f*, *1*, *fp*, *pp*, *f*, *p*, *cres*, *f*, *ff*, and *2*.

RONDO  
Vivace

The Rondo section is characterized by a 2/4 time signature and a vivacious tempo. It features complex rhythmic patterns, including triplets and sixteenth-note runs. Dynamics include *p*, *f*, *3*, *p*, *f*, *1*, *f*, *fp*, *1*, *1*, and *fz*.

VIOLA

All. moderato

SONATE  
de Bärmann.

Key performance instructions and dynamics include:

- Staff 1:** *ff* (fortissimo)
- Staff 2:** *pizz* (pizzicato), *p* (piano)
- Staff 3:** *arco* (arco), *cres* (crescendo), *mf* (mezzo-forte), *f* (forte), *fz* (forzando), *p* (piano)
- Staff 4:** *f* (forte), *pp* (pianissimo), *mf* (mezzo-forte), *cres* (crescendo), *f* (forte), *ff* (fortissimo)
- Staff 5:** *p* (piano), *cres* (crescendo)
- Staff 6:** *cres* (crescendo), *p* (piano), *mf* (mezzo-forte), *p* (piano), *pizz* (pizzicato)
- Staff 7:** *f* (forte), *arco* (arco), *mf* (mezzo-forte), *fz* (forzando), *fz* (forzando), *pp* (pianissimo)
- Staff 8:** *p* (piano), *arco* (arco)
- Staff 9:** *f* (forte), *ff* (fortissimo), *ff* (fortissimo), *p* (piano)
- Staff 10:** *f* (forte), *ff* (fortissimo), *ff* (fortissimo), *ff* (fortissimo), *fp* (forzando piano), *pp* (pianissimo)
- Staff 11:** *cres* (crescendo)
- Staff 12:** *fz* (forzando), *pp* (pianissimo), *f* (forte), *p* (piano), *pp* (pianissimo), *f* (forte), *p* (piano)
- Staff 13:** *pp* (pianissimo), *mf* (mezzo-forte), *f* (forte), *p* (piano), *f* (forte)
- Staff 14:** *p* (piano), *f* (forte), *f* (forte), *f* (forte), *f* (forte)
- Staff 15:** *f* (forte), *p* (piano), *mf* (mezzo-forte), *p* (piano), *ppp* (pianississimo)

Other markings include *1*, *2*, *3*, *4*, *5*, *6*, *7*, *8*, *string.*, and *4370*.

5.

1 *cres* *mf* *sf* *pp* 1 *cres* *sf*

1 1 1

1 1 1

*f* *ff* *p* *ff* 2 *f*

1 pizz 1 poco lento *f* Tempo 1° *ff* *f*

*pp* *arco* *pp* *f* *ff* *ff*

ADAGIO  
ma non troppo

*pp*

*cres* *pp*

3 6 6

6 *pp*

6 *pp*

Tempo 1°

ritard *ppp*

ritard *pp*

MINUETTO  
Vivo

*f*

1<sup>ma</sup> 2<sup>da</sup>

Trio 1. pizz

cres

pp

2 pizz

f

6 arco

p cres

Trio 2.

p cres

ff

pp

1

fp

pp

f

fp

p

cres f

ff

RONDO  
Vivace

p

1

ms

3

f

p

ff

1

f

ff

ff

ff

f

f

pp

pp

5

# SONATE

de Bärmann.

All<sup>o</sup> moderato

# ADAGIO

ma non troppo

poco lento Tempo 1<sup>o</sup>

# MINUETTO

Vivo

6.

CONTRABASSO

RONDO  
Vivace

SONATE

de Bärmann.

All.<sup>o</sup> moderato

ADAGIO  
ma non troppo

MINUETTO  
Vivo

7.

18964

SONATE  
de Bärmann.

All.<sup>o</sup> moderato

ADAGIO

ma non troppo

MINUETTO  
Vivo

8.

FAGOTTO 2°

SONATE  
de Bärmann.

All. moderato

Section titled **ADAGIO** *ma non troppo*. It begins with a *ritard.* and then returns to *a Tempo*. The music is in 3/4 time and features dynamics like *p*, *pp*, and *mf*. It includes first and second endings.

Section titled **MINUETTO** *Vivo*. It is in 3/4 time and F major. The music includes first and second endings and a **Trio 1.** section. Dynamics range from *pp* to *f*.

9.

CORNO I<sup>o</sup>

SONATE  
de Bärmann.

All.<sup>o</sup> moderato

Section titled "ADAGIO ma non troppo". It begins with a bass clef and a common time signature. The tempo is marked "poco lento" and "Tempo 1<sup>o</sup>". Dynamic markings include *pp*, *f*, and *ff*. The system concludes with the instruction "ritard a Tempo".

Section titled "MINUETTO Vivo". It starts with a treble clef and a 3/4 time signature. The music is marked *mf* and includes dynamic markings like *p*, *f*, and *pp*. It features first and second endings (1<sup>ma</sup>, 2<sup>da</sup>) and a section labeled "Trio 1." with a 3/4 time signature. The piece ends with a repeat sign.

10.

CORNO 2º

CORNO I<sup>o</sup>

Trio. 2.

RONDO  
Vivace

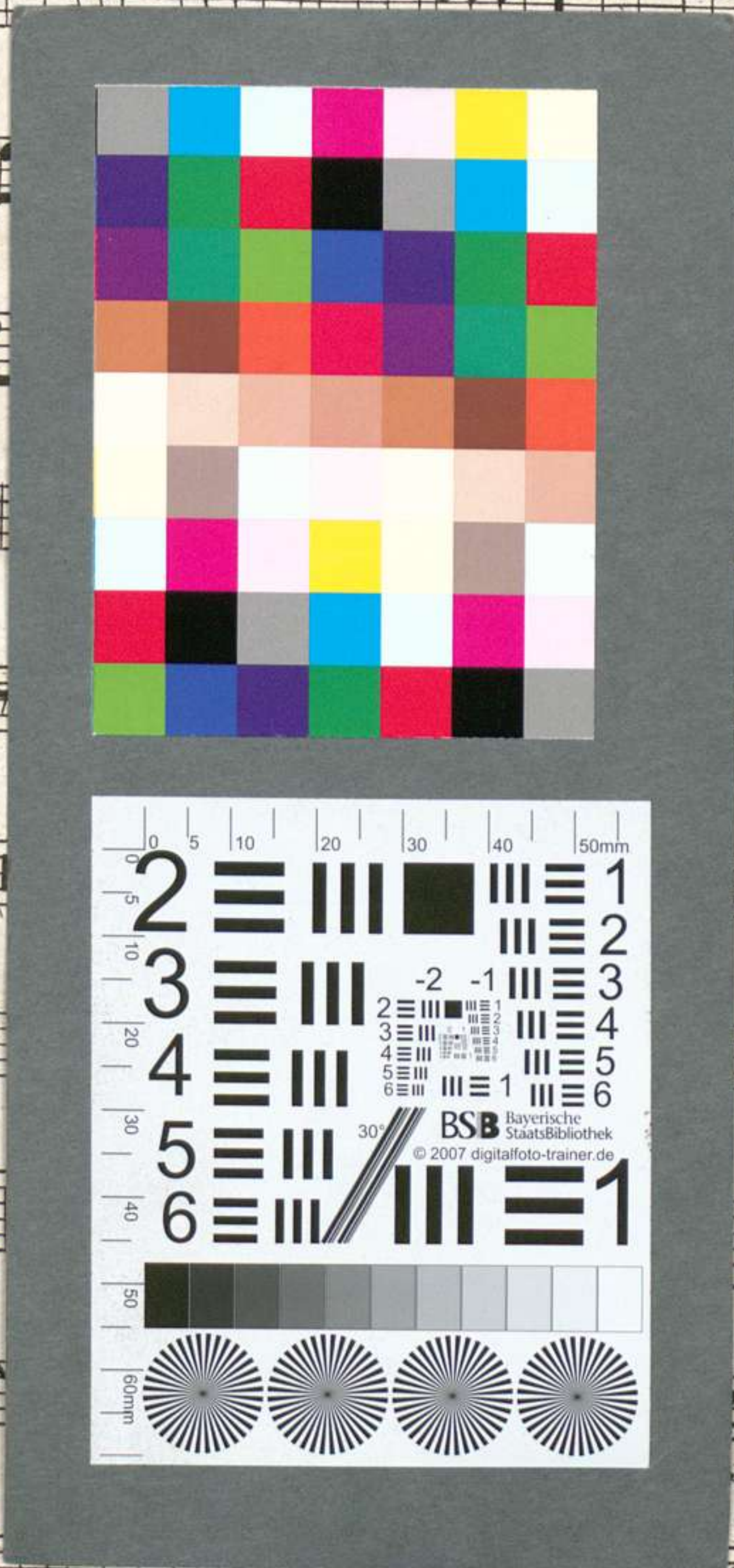

Fine