Breitkopf & Härtel's

Bibliotheken für den Koncertgebrauch.

KAMMERMUSIK.

Gruppe VIII. Nr. 1051-1350.

Klavier-Trios.

Jede Nummer und Stimme 30 Pf.

Klavierstimme je ℳ 1.50, mit † bezeichnet je ℳ 3.—, mit †† ℳ 6.—.

1051/52. **Bach,** Sonate aus dem »Musikalischen Opfer«. C moll. (Franz.) Pfte., Fl., Viol. †
1053/55. **Bargiel,** Trio Nr. 3. B dur. Op. 37. ††
1056. **Beethoven,** Trio. Es dur. Op. 1 Nr. 1.
1057. —— Trio. G dur. Op. 1 Nr. 2.
1058. —— Trio. C moll. Op. 1 Nr. 3.
1059. —— Trio. D dur. Op. 70 Nr. 1.
1060. —— Trio. Es dur. Op. 70 Nr. 2.
1061. —— Trio. B dur. Op. 97.
1062. —— Trio. B dur, in einem Satze.
1063. —— Trio. Es dur.
1064. —— Variationen. G dur. Op. 121 a.
1065. —— 14 Variationen. Es dur. Op. 44.
1066. —— Trio. B dur. Op. 11. Pfte., Klar. oder Viol., Vcell.
1067/68. —— Trio nach der Symphonie in D dur. Op. 36.
1069/70. —— Trio. Es dur. Op. 38, nach dem Septett Op. 20. Pfte., Klar. oder Viol., Vcell.
1071. —— Trio. G dur. Pfte., Fl., Fag.
1072/74. —— Koncert. C dur. Op. 56. (Reinecke.) ††
1075/77. —— Symphonie Nr. 6. F dur. (Pastorale.) Op. 68. ††
1078/80. **Beethoven,** Trio nach dem Quartett in Es dur. Op. 74. †
1081. —— Trio nach dem Sextett in Es dur. Op. 81 b. Pfte., Viol. oder Br., Vcell.
1082/83. **Beez,** Trio. E moll. Nr. 2 der nachgelassenen Werke. †
1084/86. **Beliczay, von,** Trio. Es dur. Op. 30. ††
1087/88. **Berens,** Gr. Trio Nr. 2. Es dur. Op. 20. †
1089/90. **Bruch,** Trio. C moll. Op. 5. †
1091. **Chopin,** Trio. G moll. Op. 8.
1092/93. **Dietrich,** Trio. C dur. Op. 9. †
1094. **Dobrzynski,** Gr. Trio. A moll. Op. 17. †
1095/96. **Dupont,** Gr. Trio. G moll. Op. 33. †
1097/98. **Eckert,** Trio. H moll. Op. 18. ††
1099/1100. **Gade,** Novelletten. Op. 29. †
1101/2. —— Trio. F dur. Op. 42. †
1103/4. **Goldschmidt,** Trio. B dur. Op. 12. †
1105/7. **Götz,** Trio. G moll. Op. 1. †
1108/9. **Götze,** Trio. C moll. Op. 25. †
1110/11. **Gouvy,** Trio Nr. 1. E dur. Op. 8. †
1112/13. **Hager,** Trio. F moll. Op. 20. †

Besetzung, wenn nicht anders angegeben, Pianoforte, Violine, Violoncell.

Eigenthum der Verleger für alle Länder.

Breitkopf & Härtel,
Leipzig, Brüssel, London, New York.

DRITTES TRIO.

Woldemar Bargiel, Op. 37.

Allegro moderato, con grazia.

Violino.

Violoncello.

p dolce

Allegro moderato, con grazia.

Pianoforte.

p dolce

Ped. ✻ Ped. ✻ Ped. ✻ Ped. ✻

Ped. ✻ Ped. ✻ Ped. ✻ Ped. ✻ Ped.

p

✻ Ped. ✻ Ped. ✻ Ped. ✻ Ped. ✻

Stich und Druck von Breitkopf & Härtel in Leipzig.

K. M. 1053/1055.

Aufführungsrecht vorbehalten.

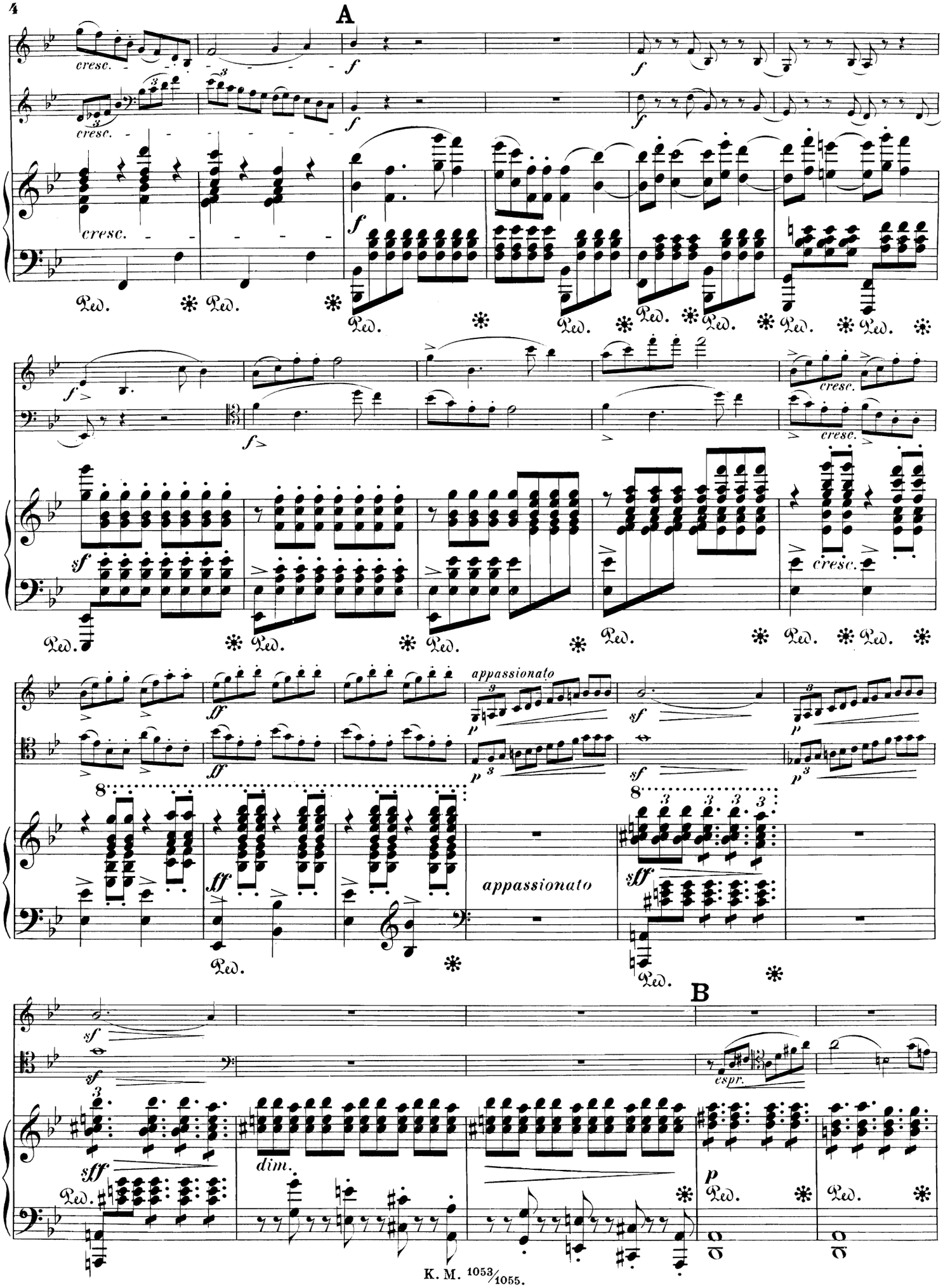
A
cresc.
f
Ped.
sf
ff
appassionato
sff
B
espr.
dim.
p

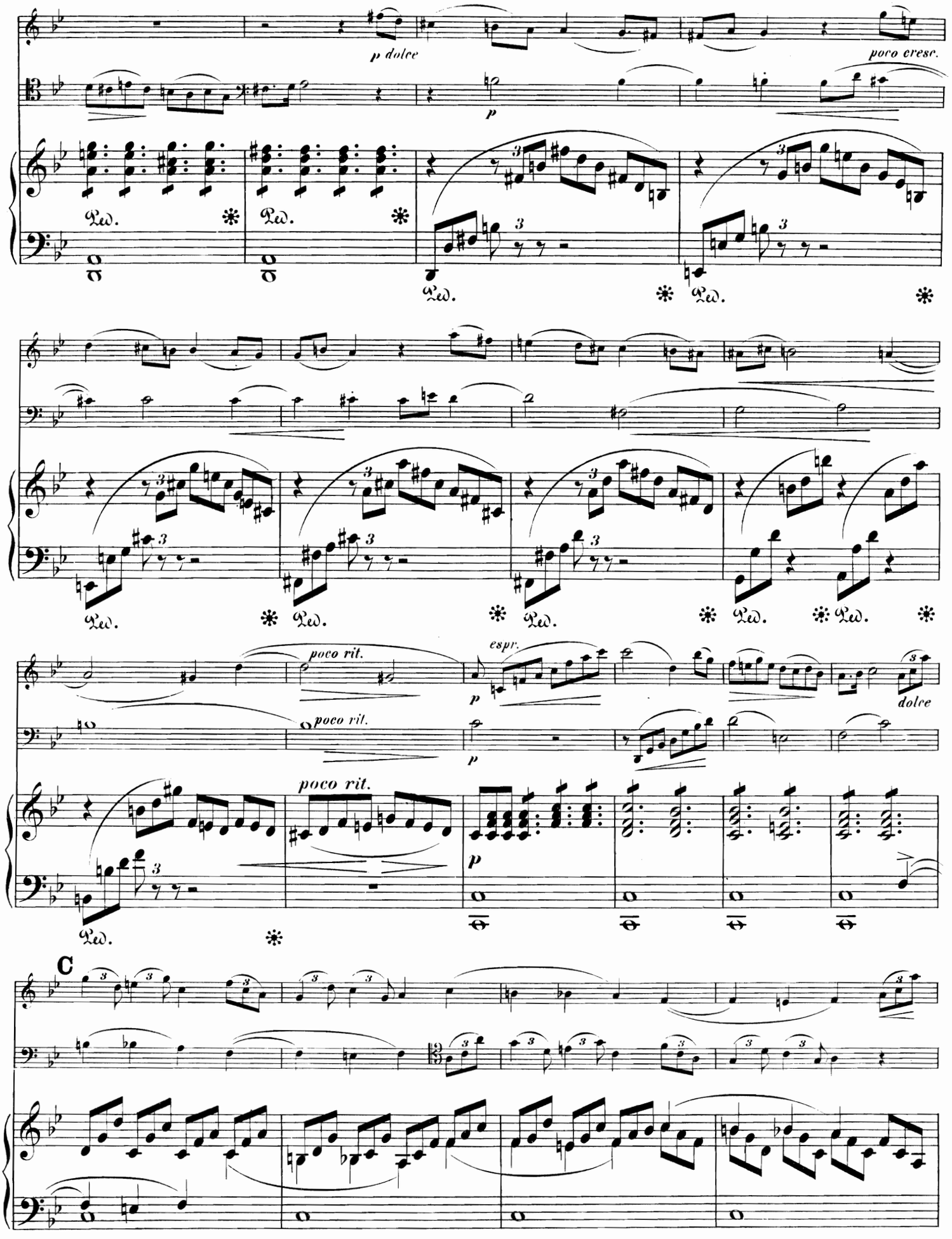
p dolce
poco cresc.
p
Ped.
poco rit.
espr.
dolce
C

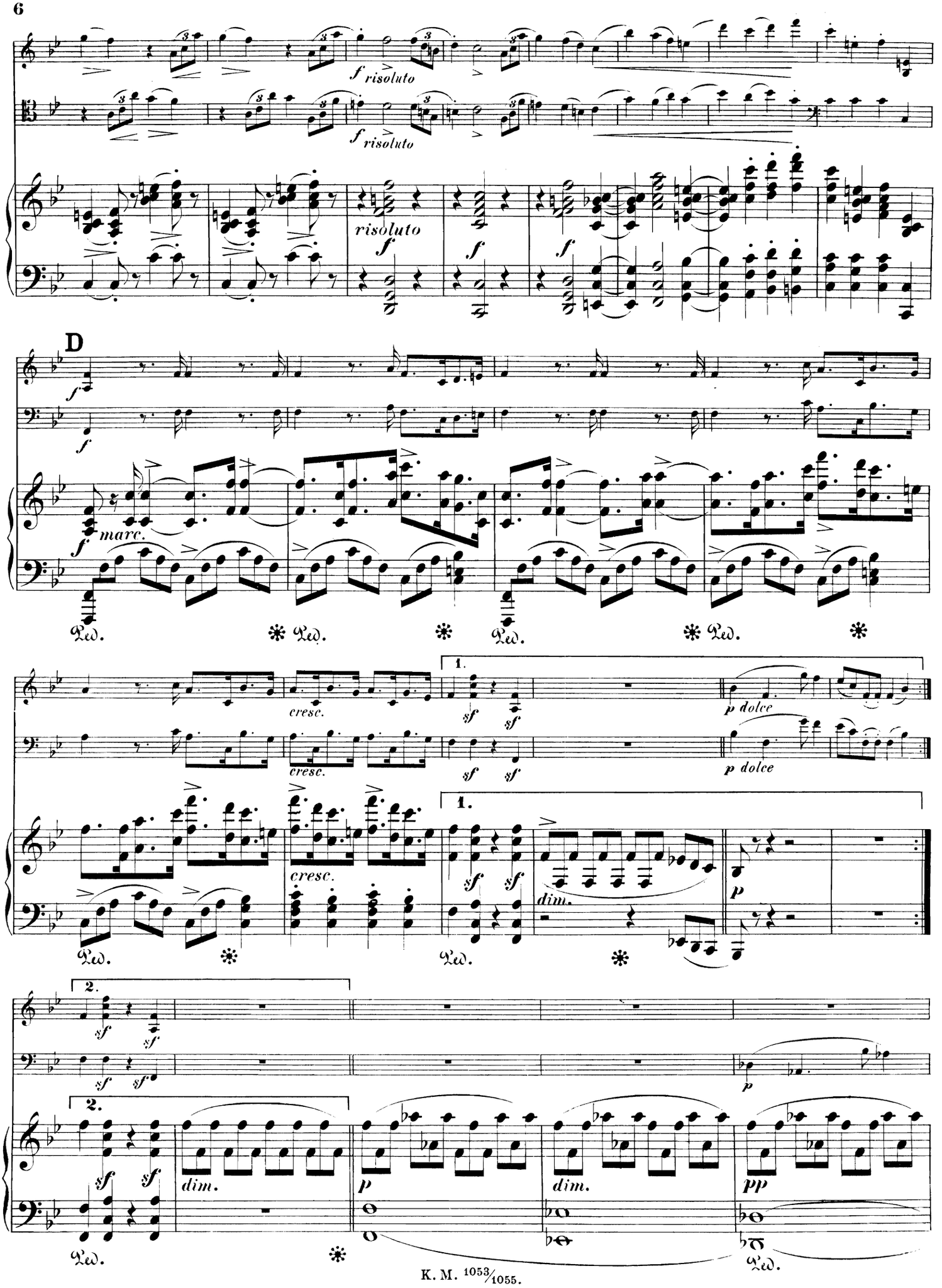
f risoluto
f risoluto
risoluto
f
f
f
D
f
f
f marc.
Ped.
cresc.
cresc.
cresc.
1.
sf
sf
sf
sf
p dolce
p dolce
1.
sf
sf
dim.
p
2.
sf
sf
sf
sf
2.
sf
sf
dim.
p
dim.
pp
p

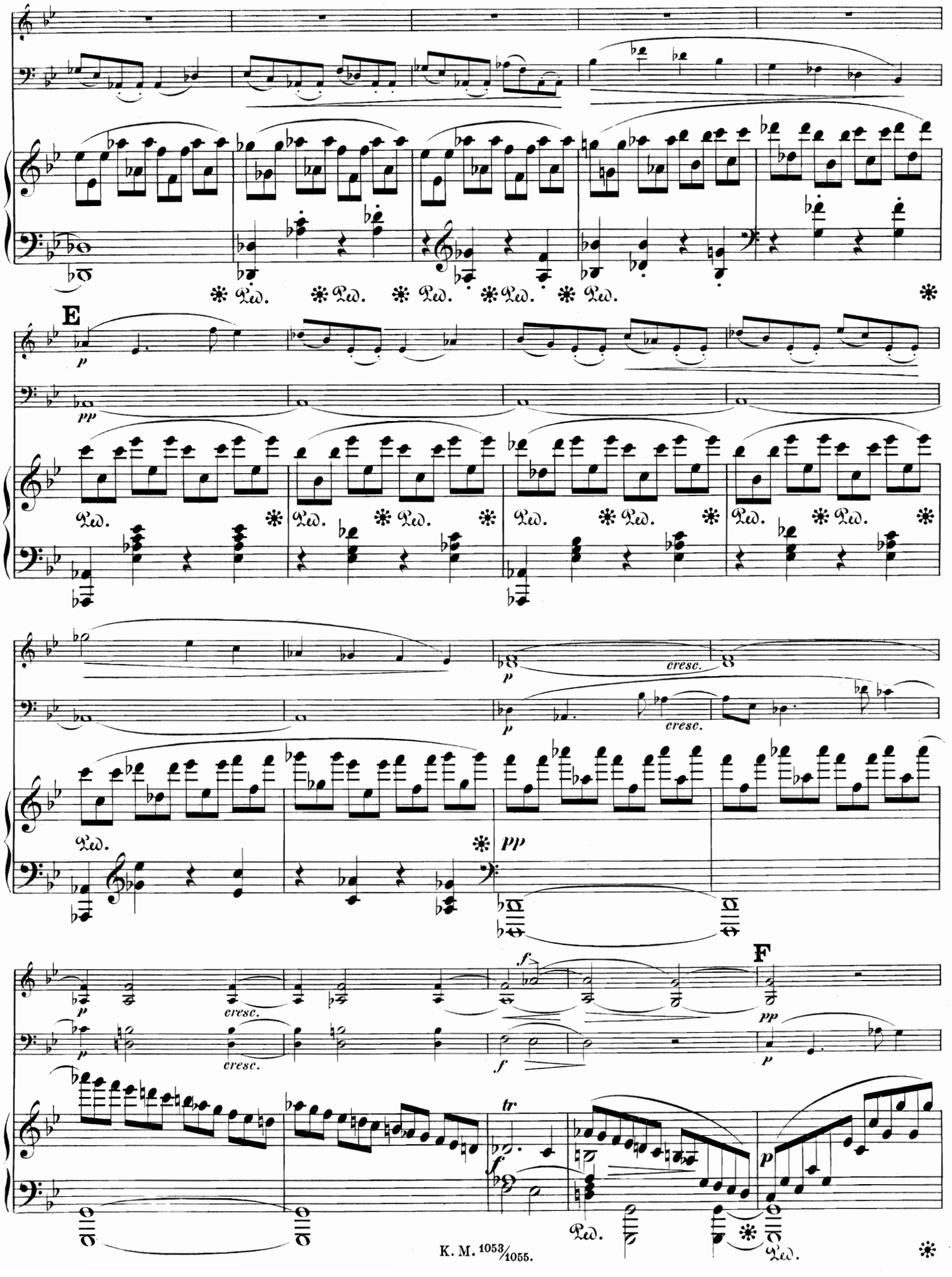
E
F
cresc.
tr

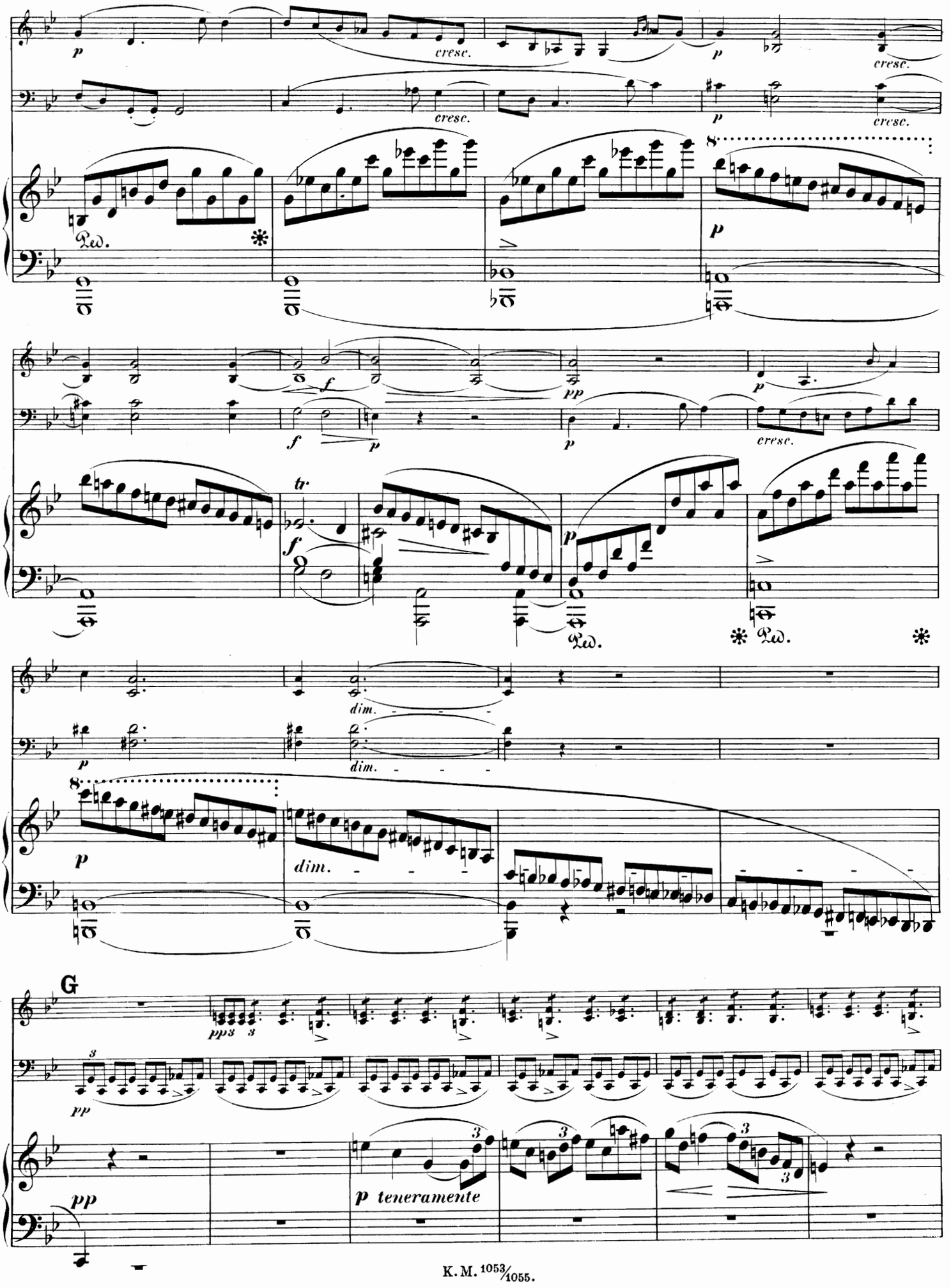
cresc.
Ped.
tr
dim.
G
p teneramente

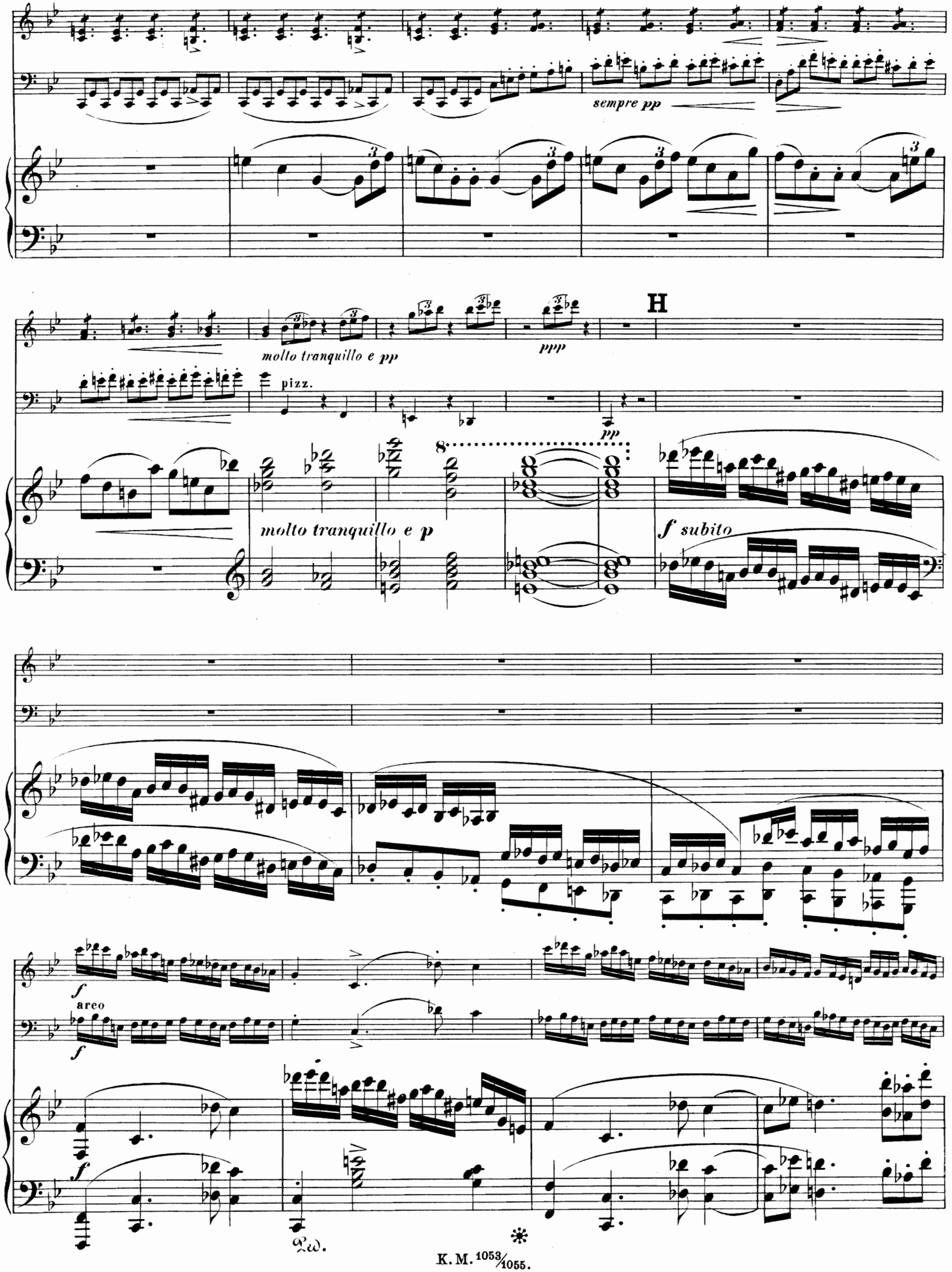
sempre pp
molto tranquillo e pp
ppp
H
pizz.
pp
molto tranquillo e p
f subito
f
areo
f
Ped.
*

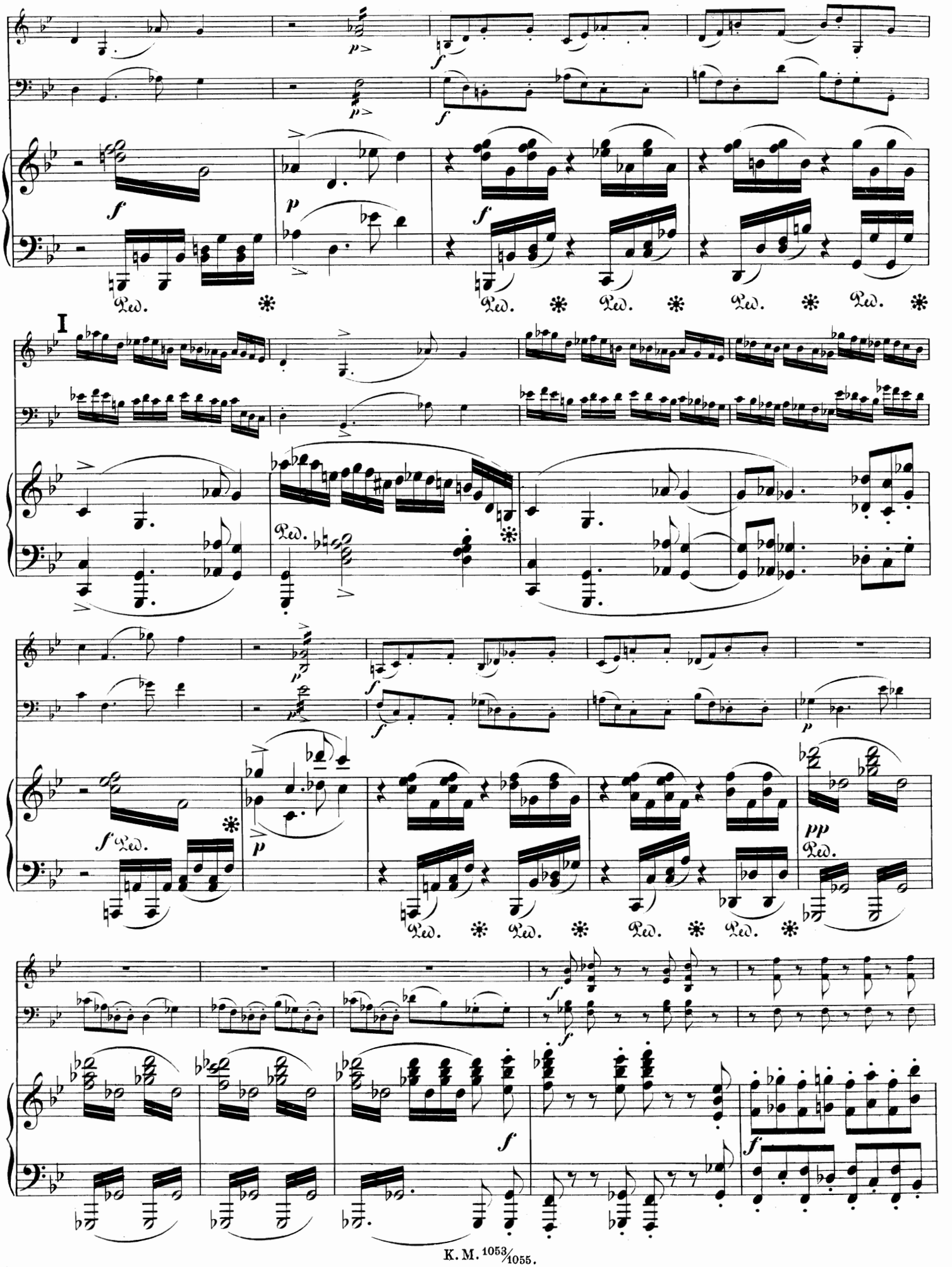
I

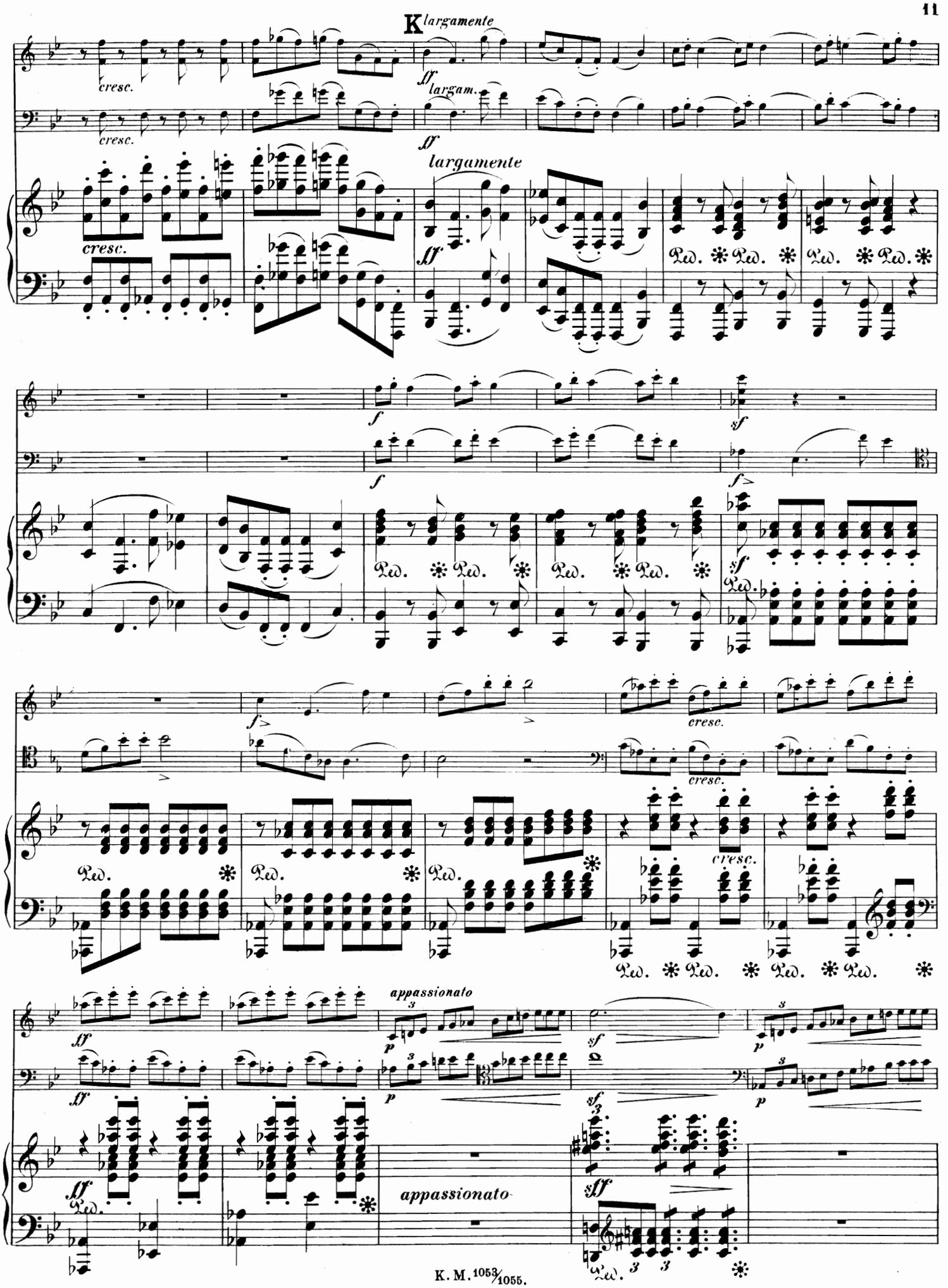
K largamente
cresc.
largam.
largamente
cresc.
cresc.
cresc.
cresc.
appassionato
appassionato

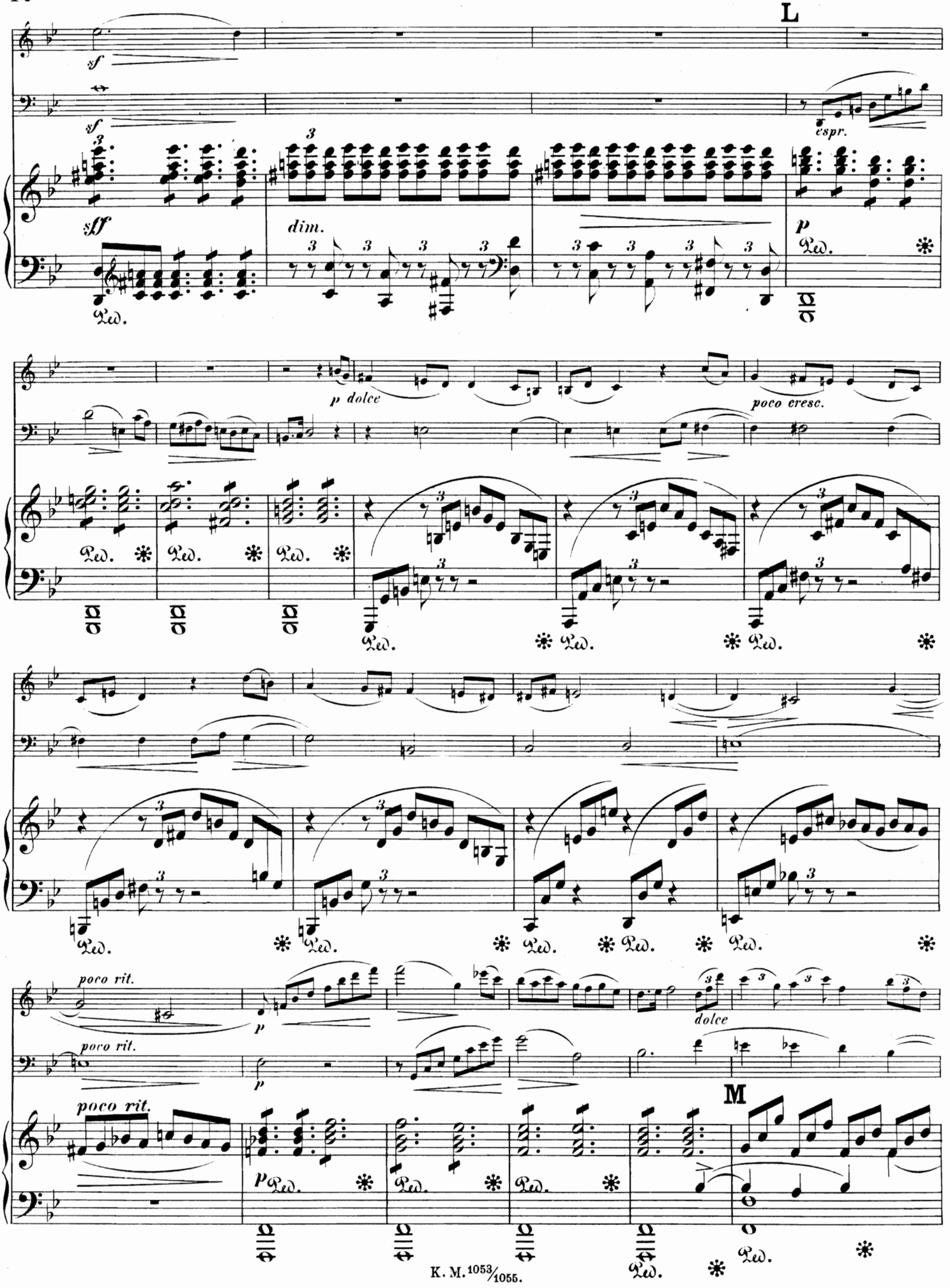
L
sf
sf
espr.
sff
dim.
p
Ped.
p dolce
poco cresc.
poco rit.
poco rit.
poco rit.
p
p
dolce
M

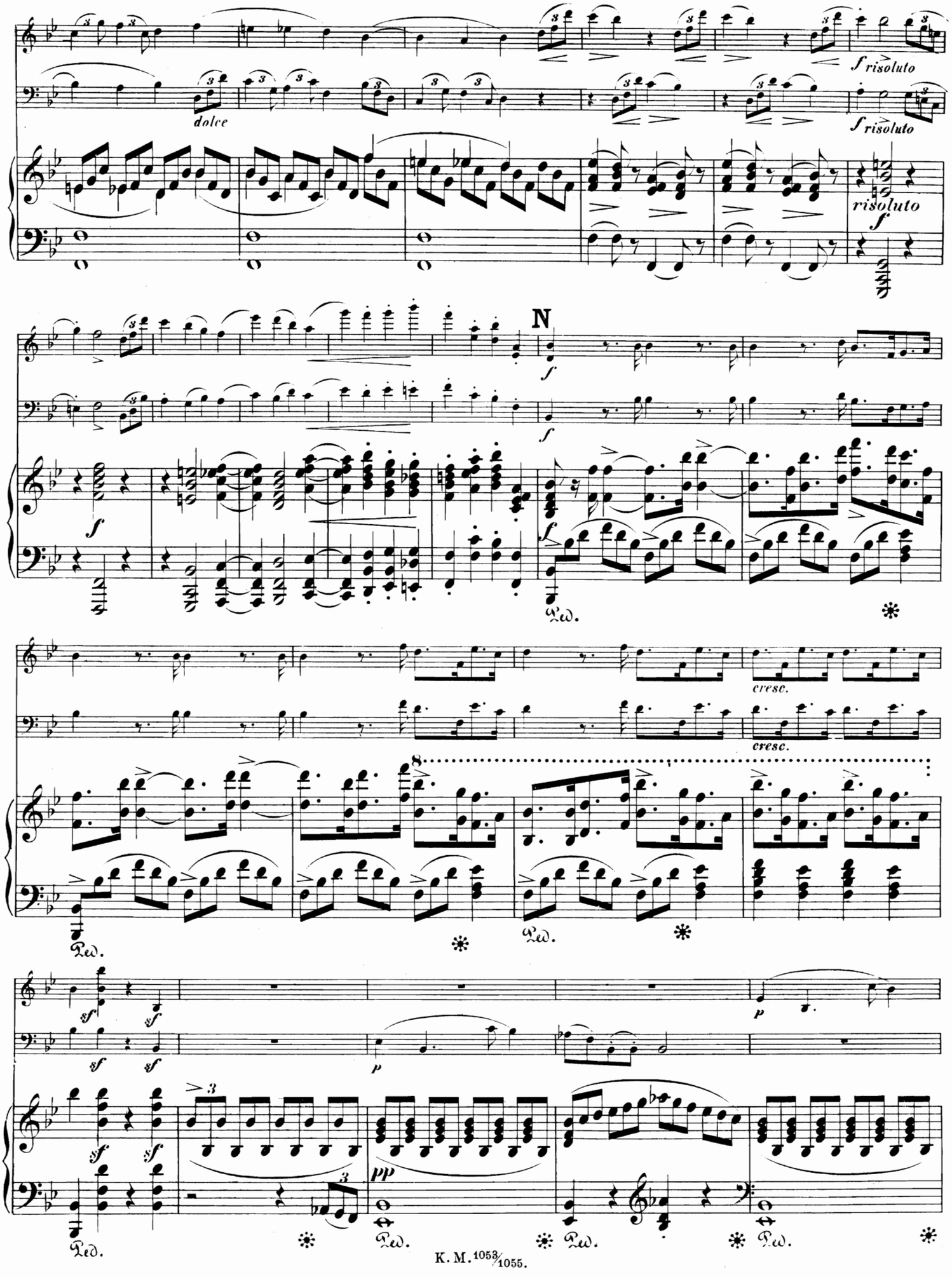
dolce
f risoluto
f risoluto
risoluto
N
cresc.
cresc.
Ped.
Ped.
Ped.
Ped.
Ped.

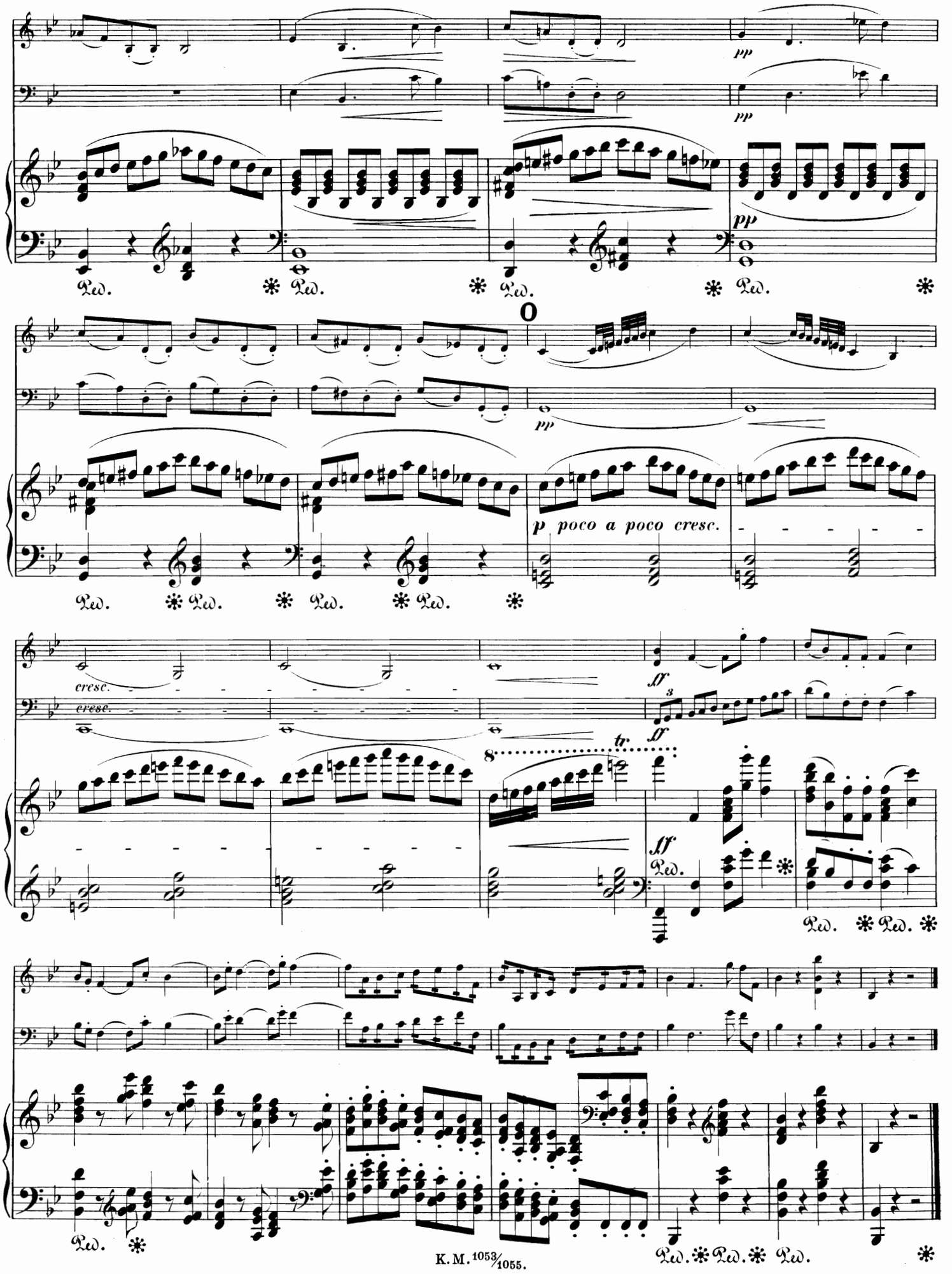
pp
Ped.
O
p poco a poco cresc.
cresc.
ff
tr.
K.M. 1053/1055.

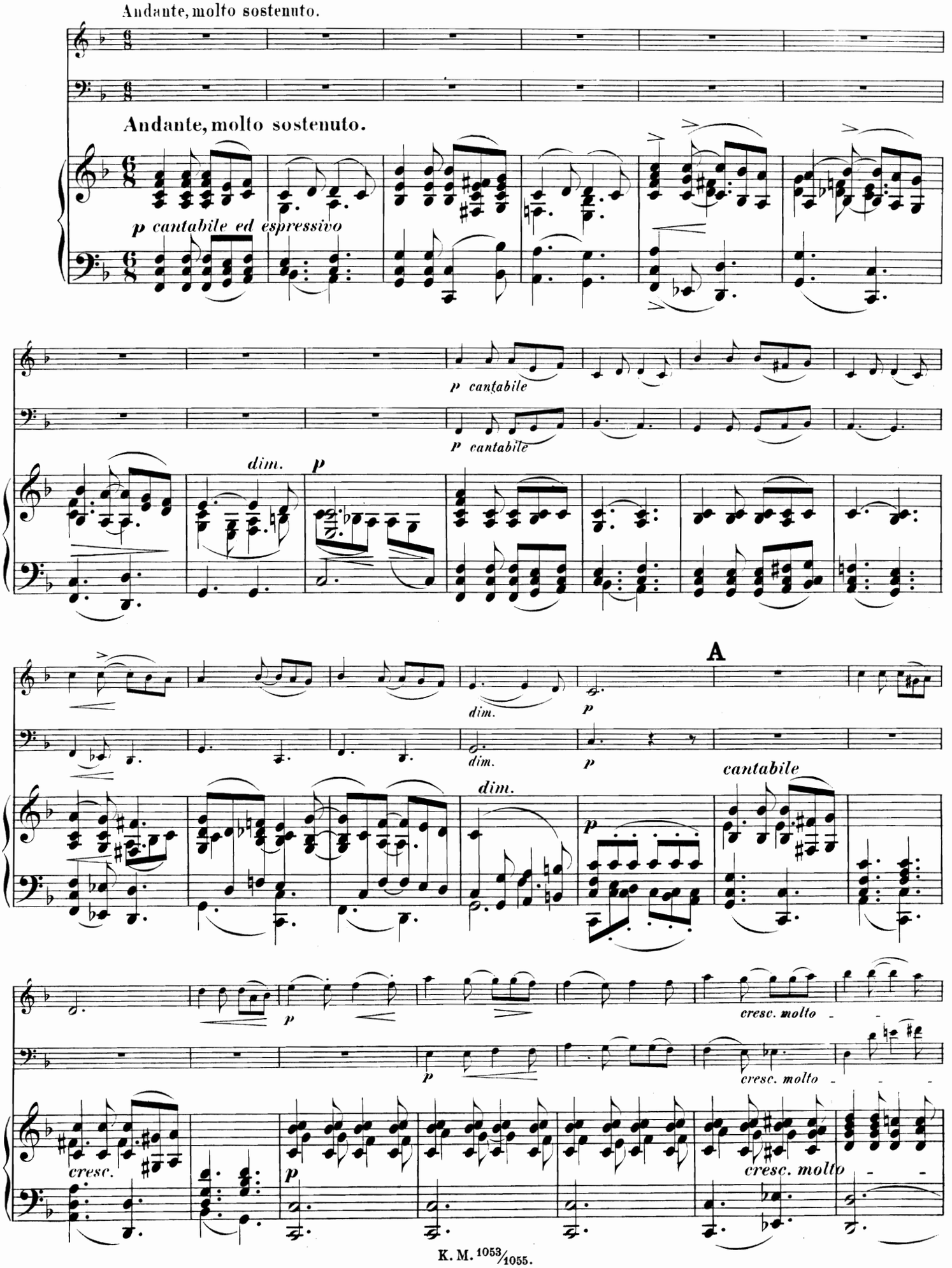
Andante, molto sostenuto.
Andante, molto sostenuto.
p cantabile ed espressivo
p cantabile
p cantabile
dim.
p
dim.
p
dim.
p
A
cantabile
p
p
cresc. molto
p
cresc. molto
cresc.
p
cresc. molto

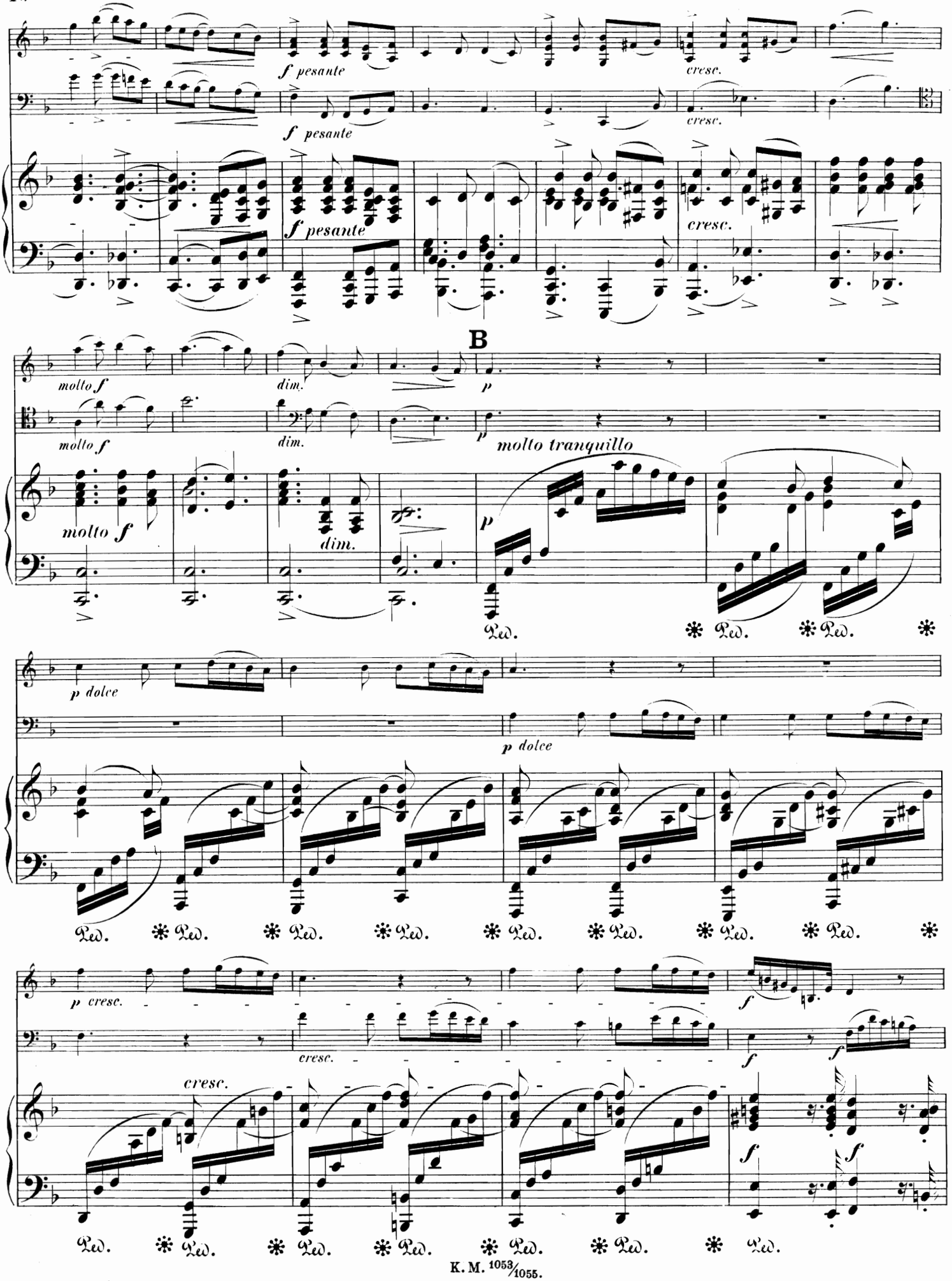
f pesante
cresc.
B
molto f
dim.
p
molto tranquillo
p dolce
p cresc.
Ped.

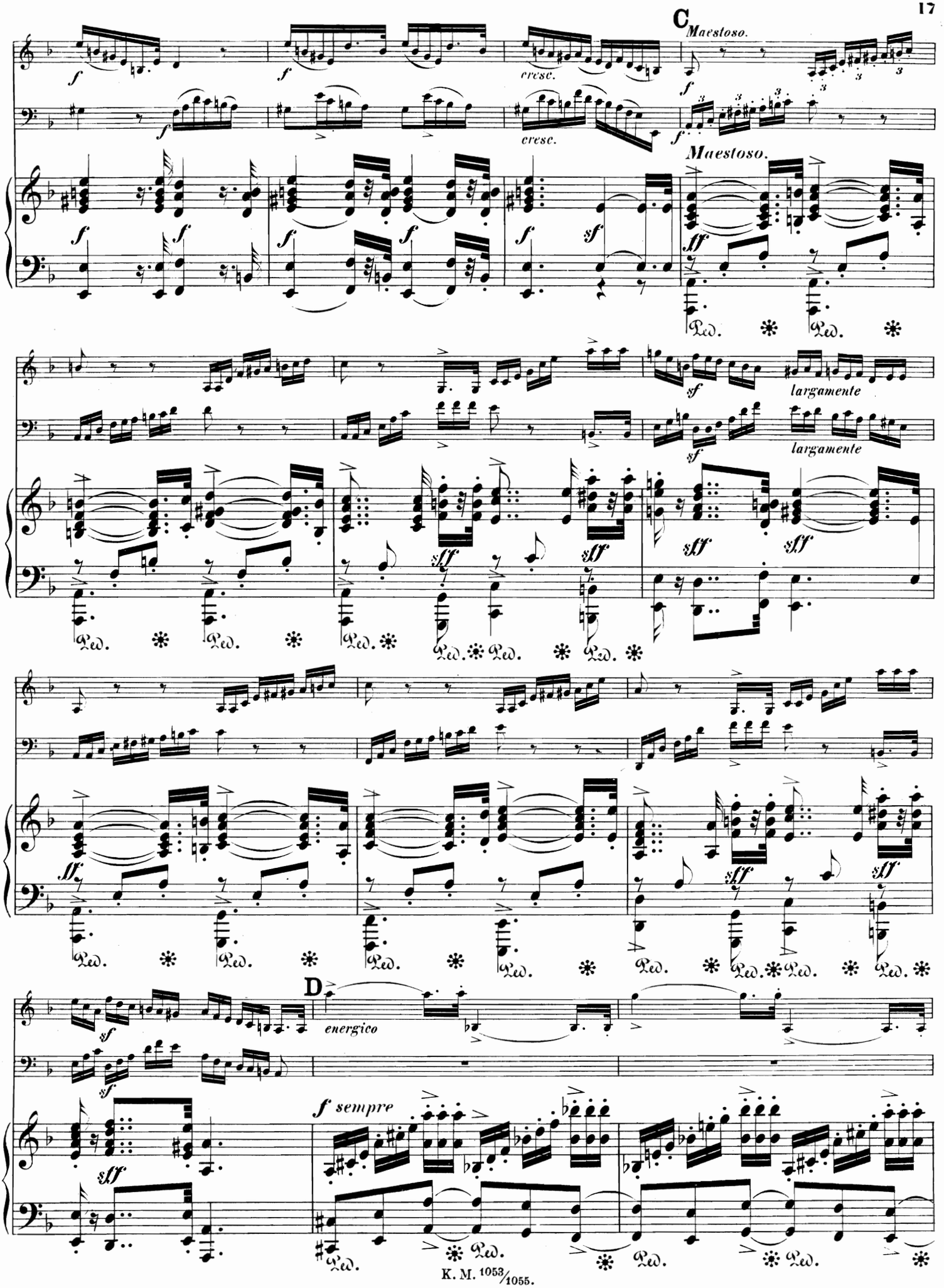
C
Maestoso.
cresc.
Maestoso.
largamente
D
energico
f sempre

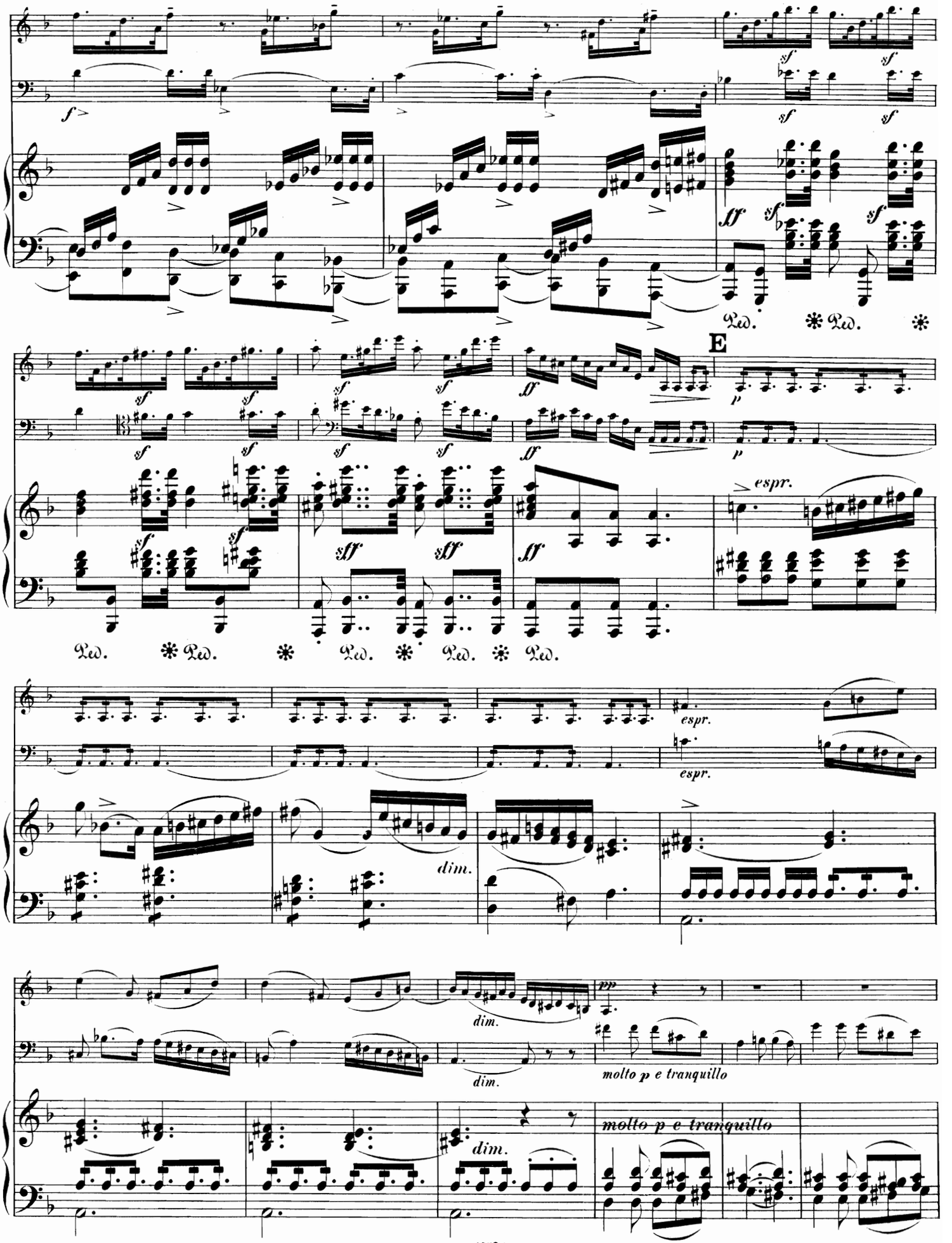
E
espr.
dim.
molto p e tranquillo

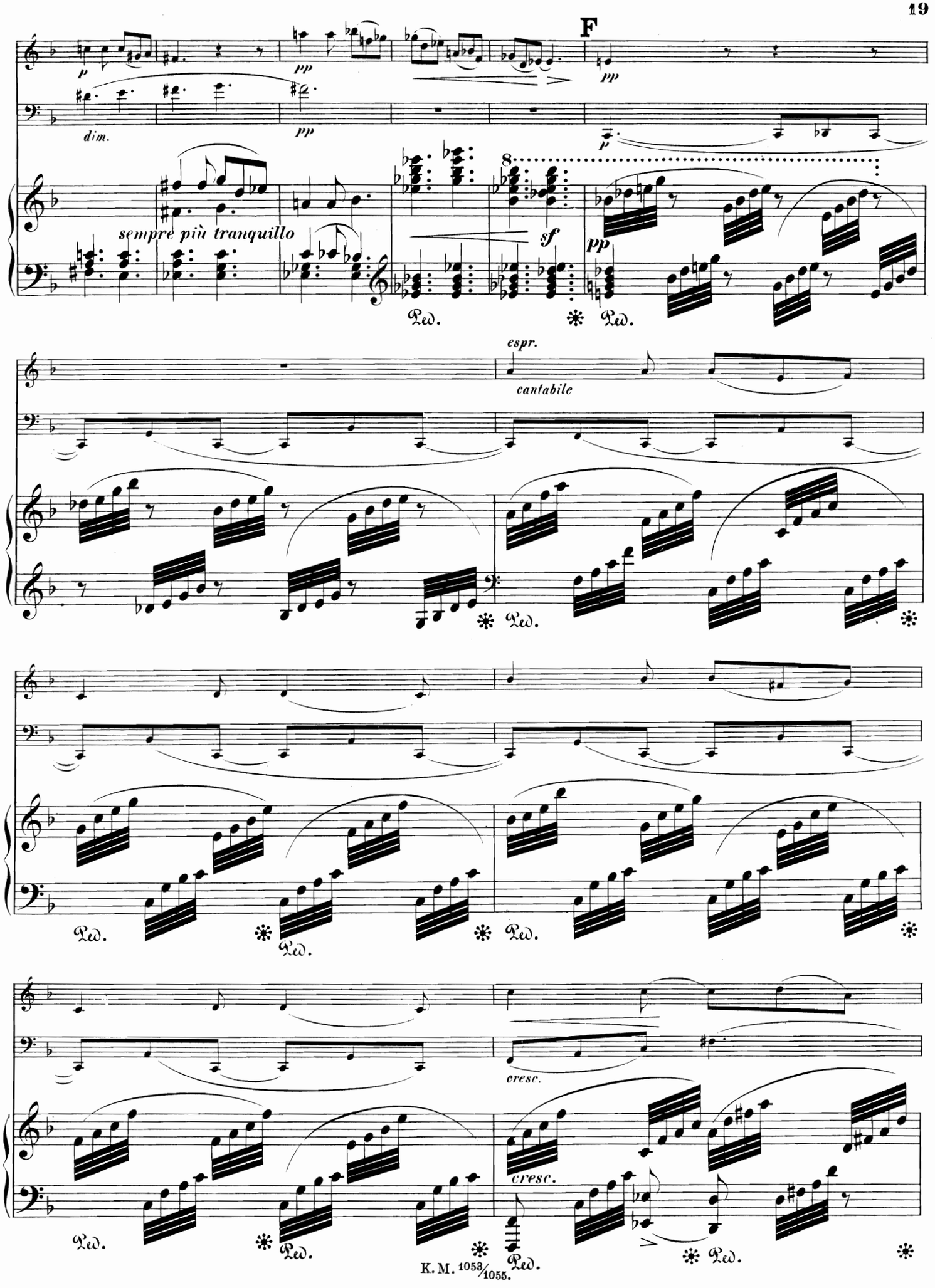
F
p
pp
dim.
pp
p
sempre più tranquillo
sf
pp
Ped.
espr.
cantabile
cresc.
cresc.

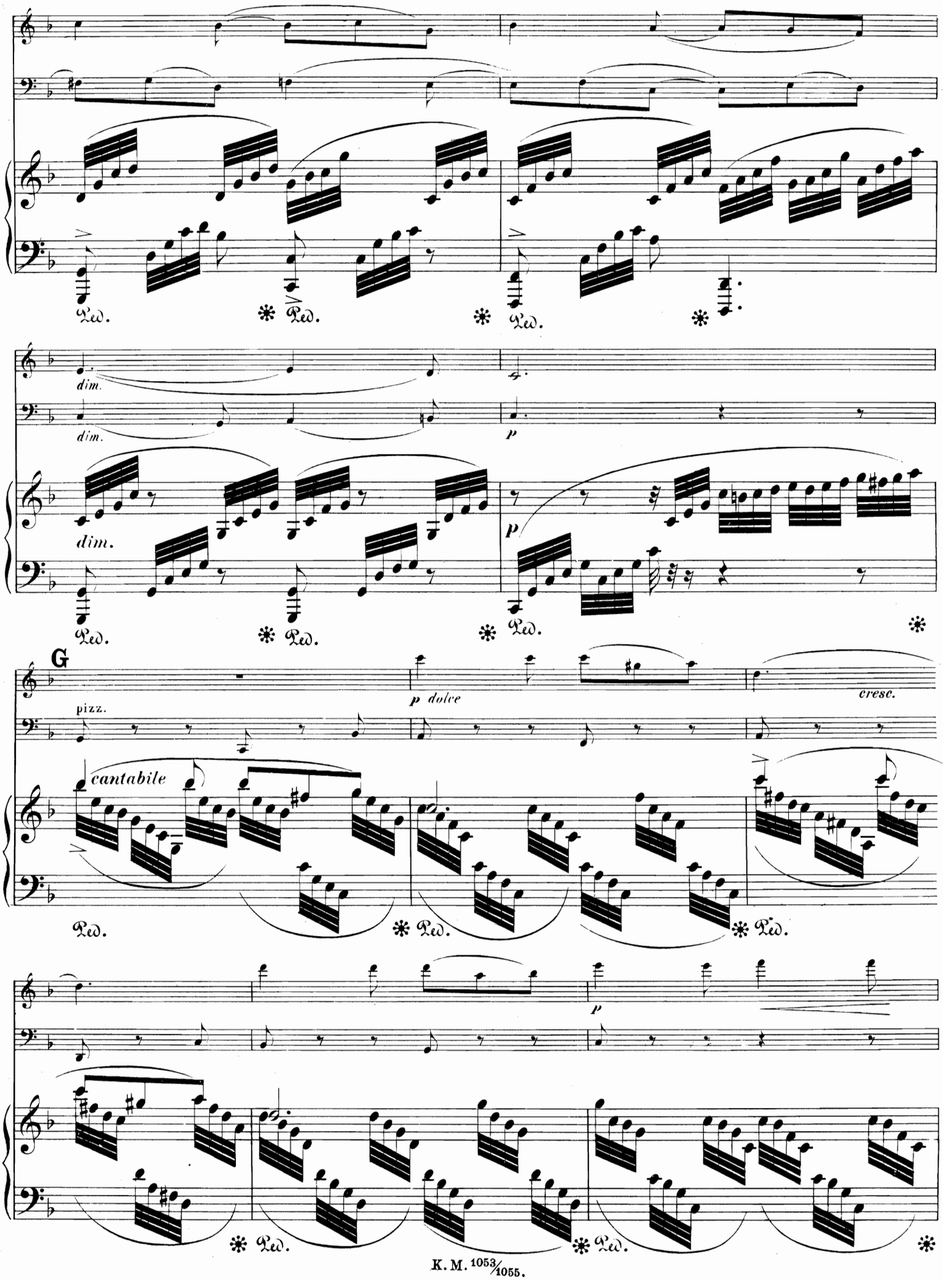
Ped.
dim.
p
G
pizz.
p dolce
cresc.
cantabile

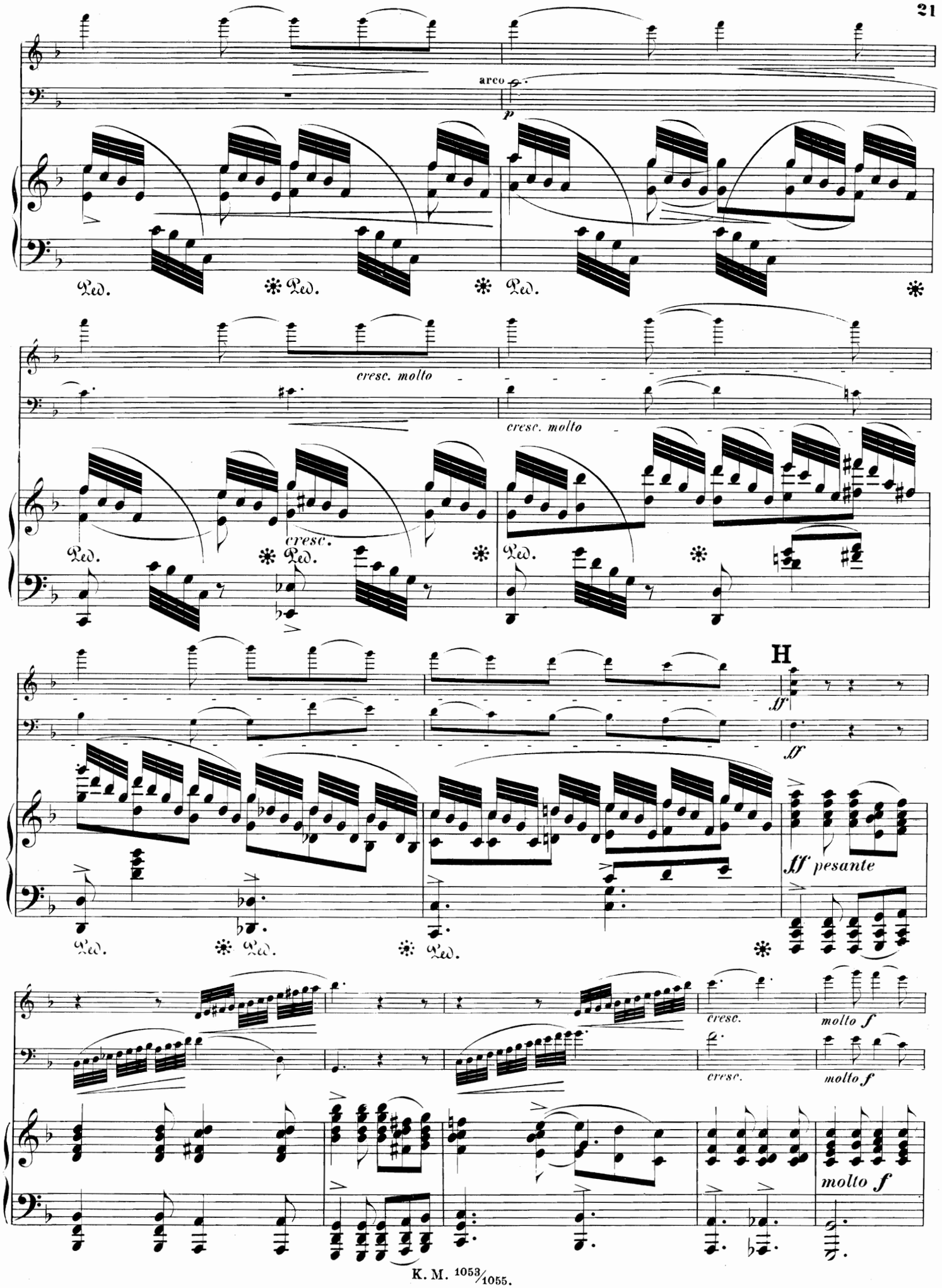
arco
p
Ped.
cresc. molto
cresc.
H
ff
ff pesante
cresc.
molto f

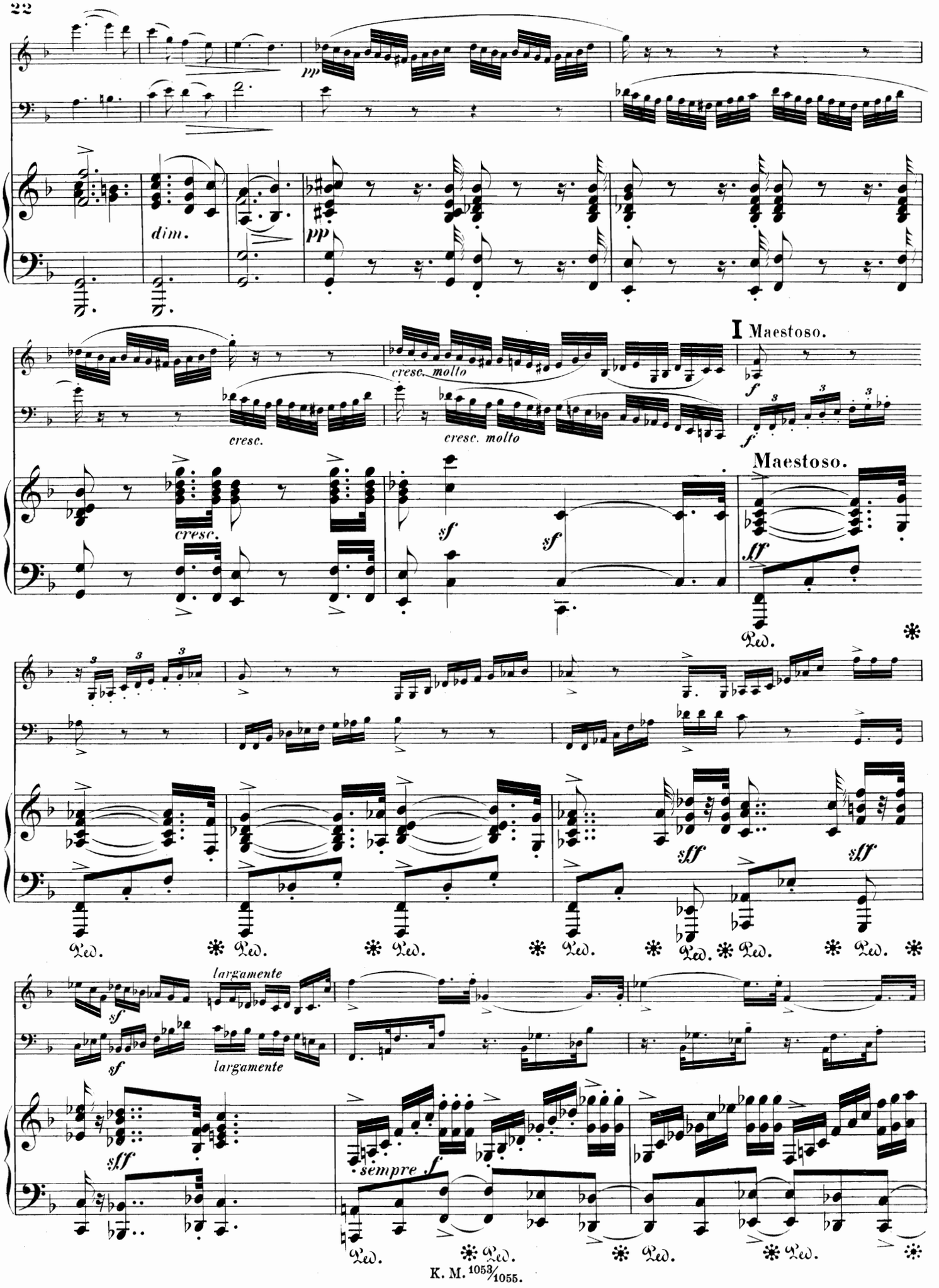
pp
dim.
pp
cresc. molto
cresc.
cresc. molto
I Maestoso.
f
f
cresc.
Maestoso.
sf
sf
fff
Ped.
sff
sff
Ped.
largamente
sf
sf
largamente
sff
sempre f
Ped.
Ped.
Ped.
Ped.

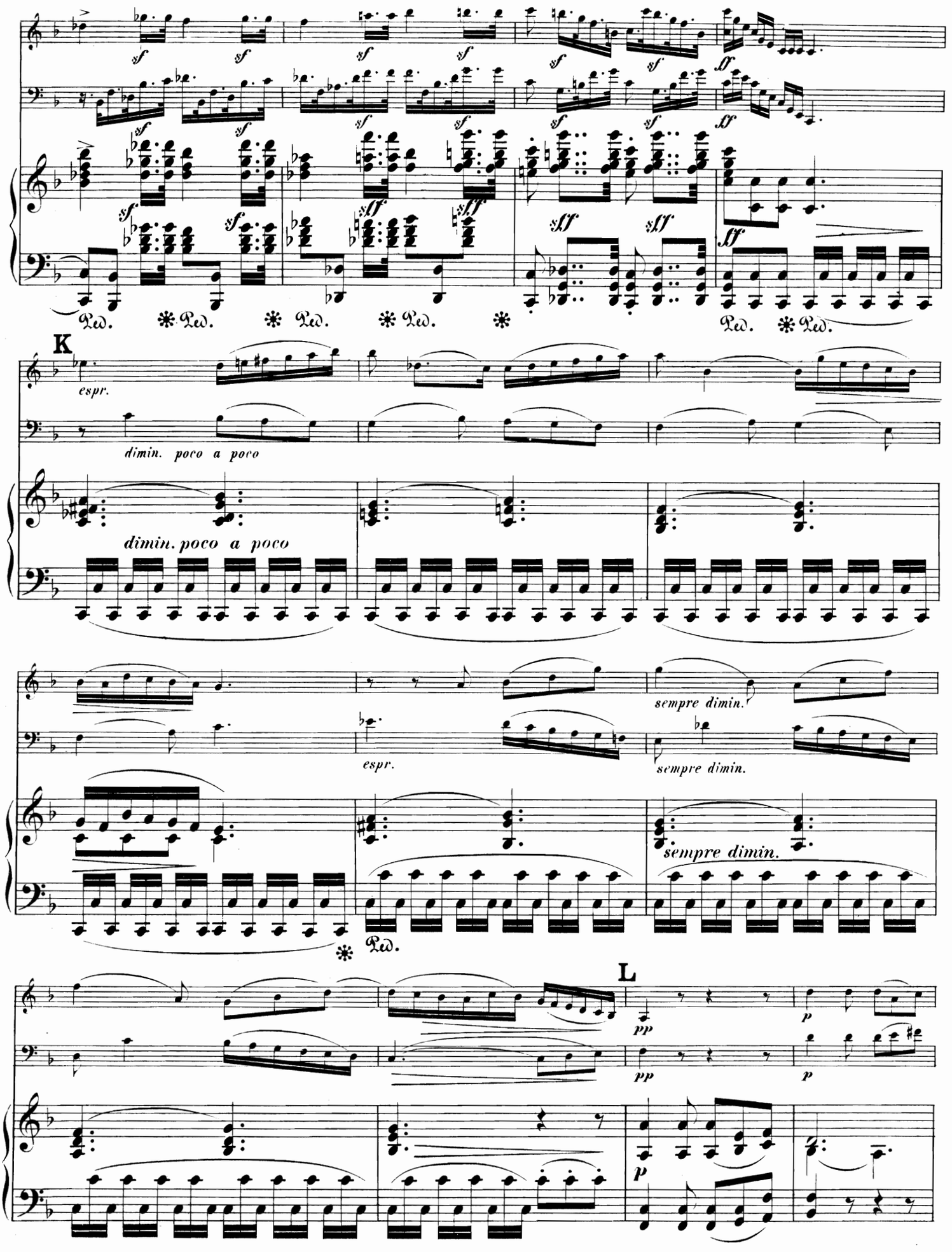
K
espr.
dimin. poco a poco
dimin. poco a poco
sempre dimin.
espr.
sempre dimin.
sempre dimin.
L
pp
pp
p
p
p

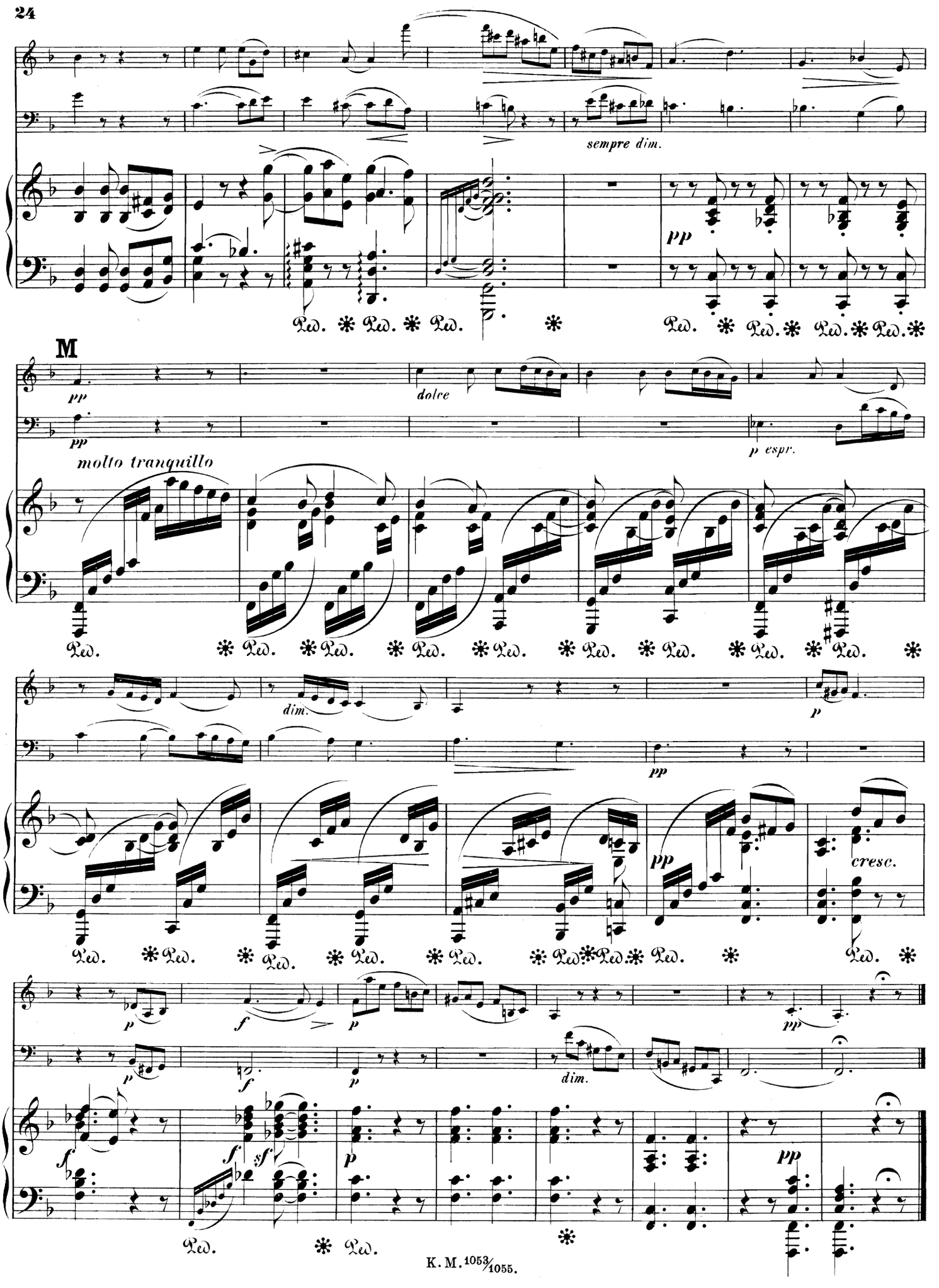
sempre dim.
pp
Ped. * Ped. * Ped. * Ped. * Ped. * Ped. * Ped. * Ped. *
M
pp
dolce
pp
molto tranquillo
p espr.
Ped. * Ped. * Ped. * Ped. * Ped. * Ped. * Ped. * Ped. * Ped. *
dim.
p
pp
pp
cresc.
Ped. * Ped. * Ped. * Ped. * Ped. * Ped. * Ped. * Ped. * Ped. * Ped. *
p
f
p
pp
p
f
p
dim.
f
sf
p
pp
Ped. * Ped. * Ped.

SCHERZO.

Allegro.

f impetuoso

p

cresc.

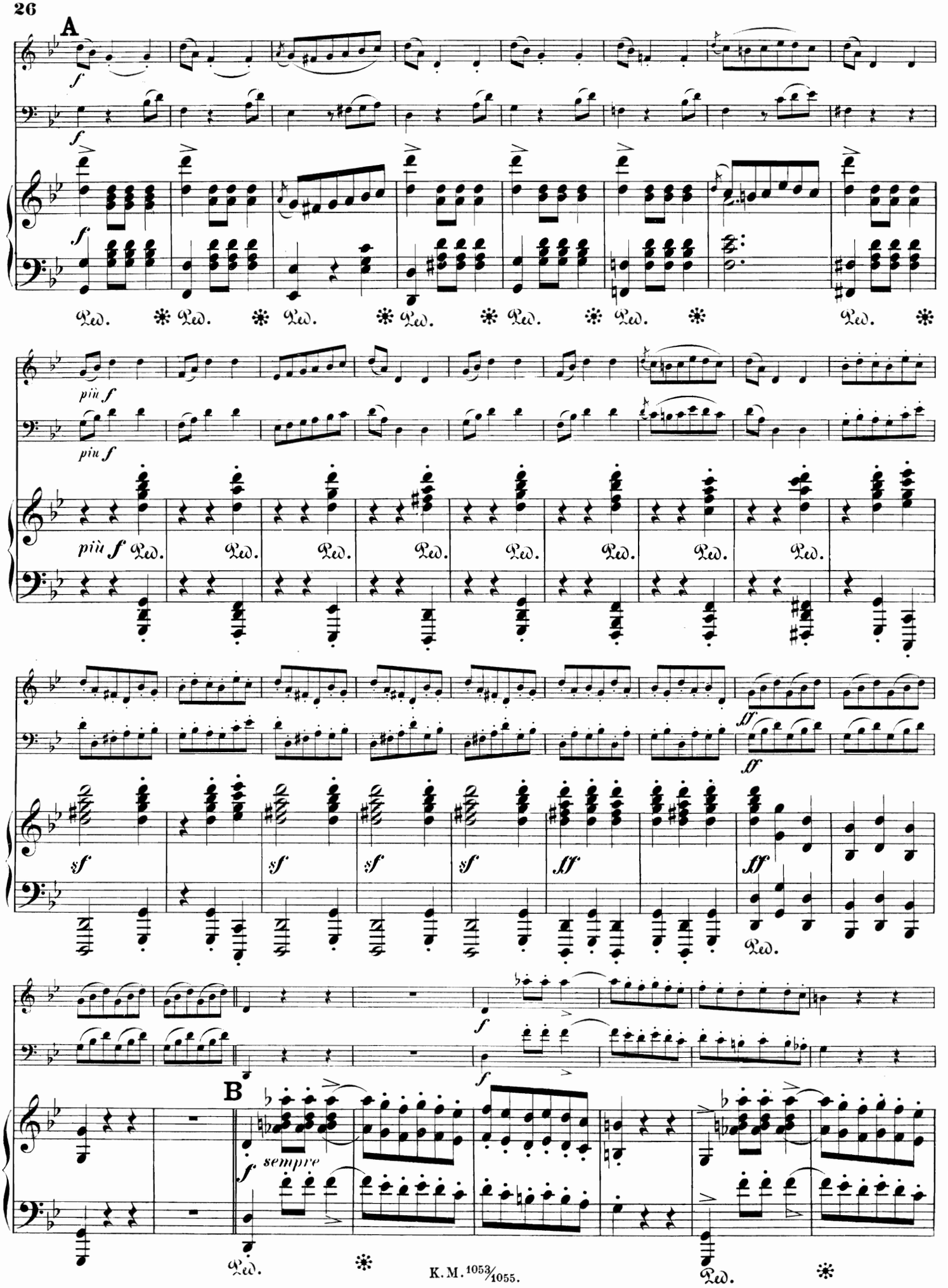
A
f
Ped.
più f
sf
ff
B
sempre

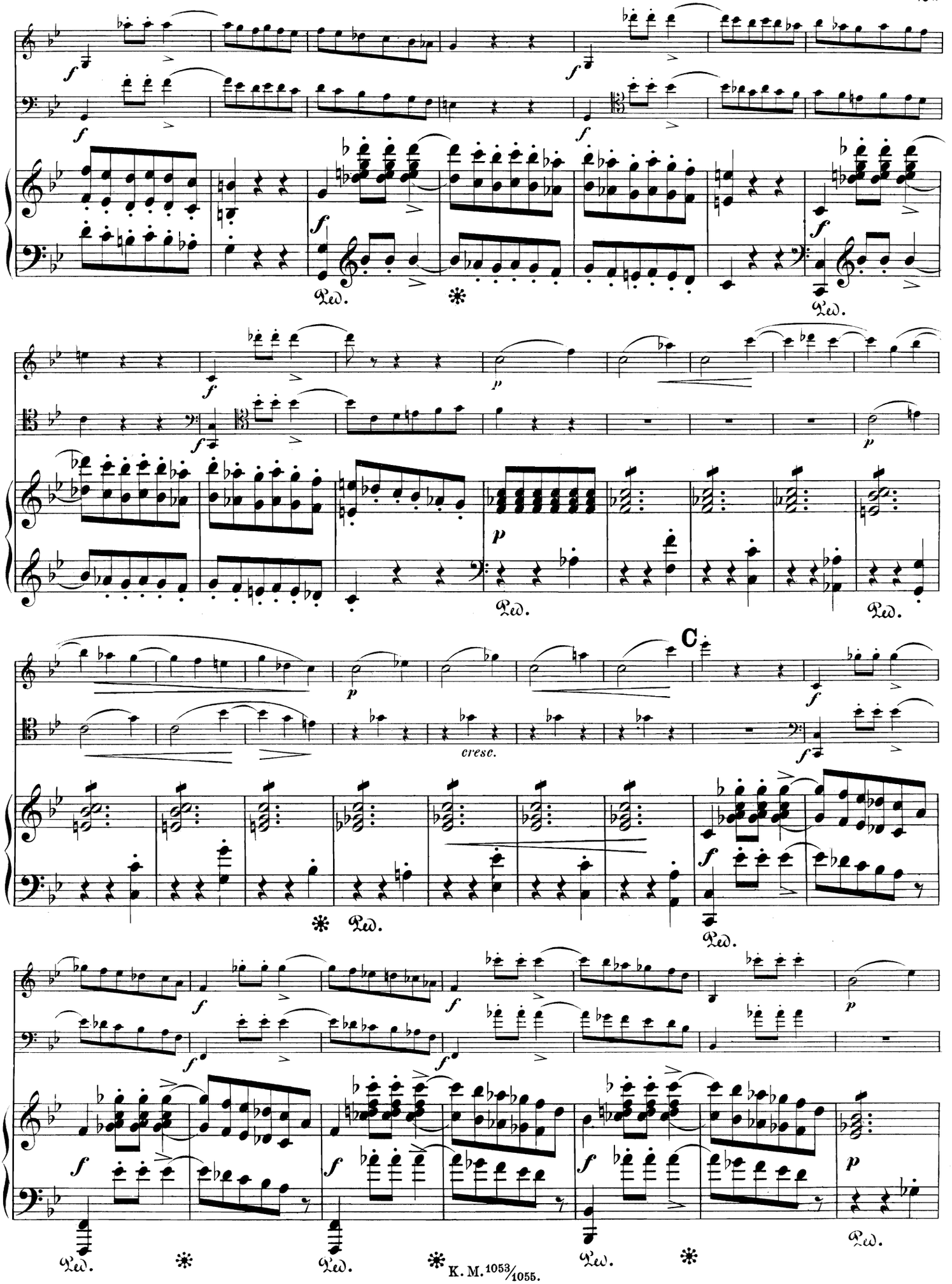
C
cresc.

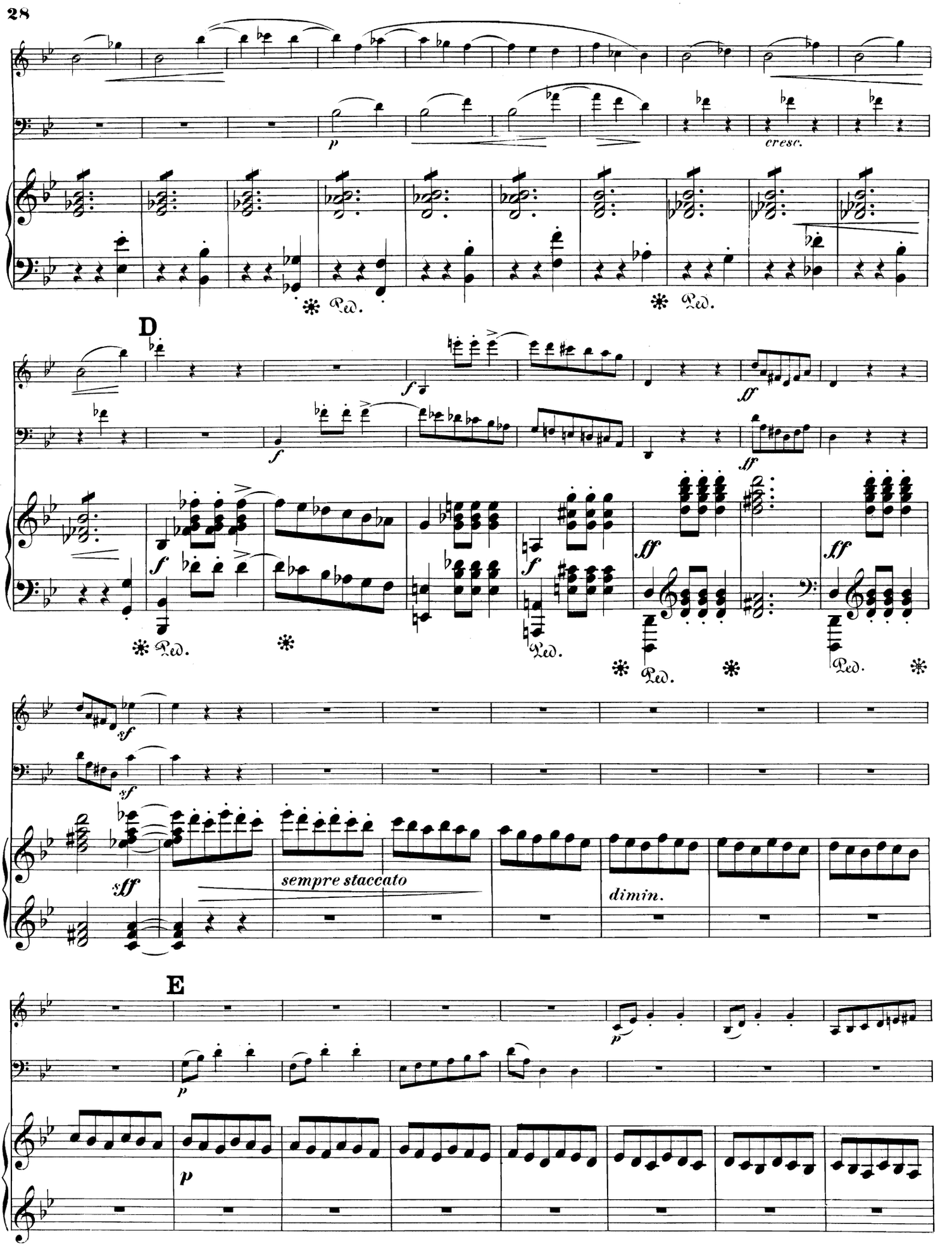
cresc.
Ped.
D
sempre staccato
dimin.
E

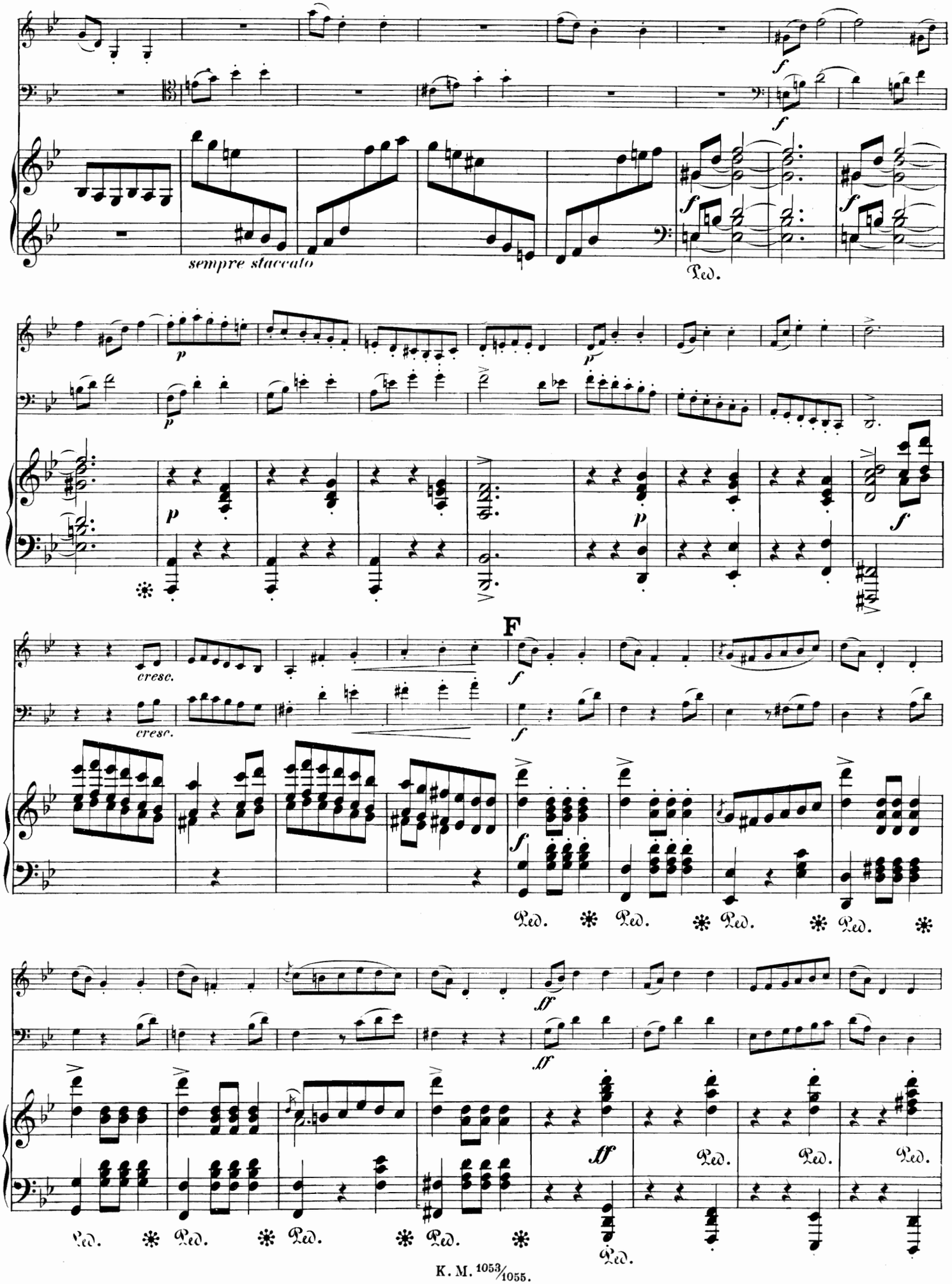
sempre staccato
Ped.
cresc.
cresc.
F
Ped.
Ped.
Ped.
Ped.
Ped.
Ped.
Ped.
Ped.
Ped.

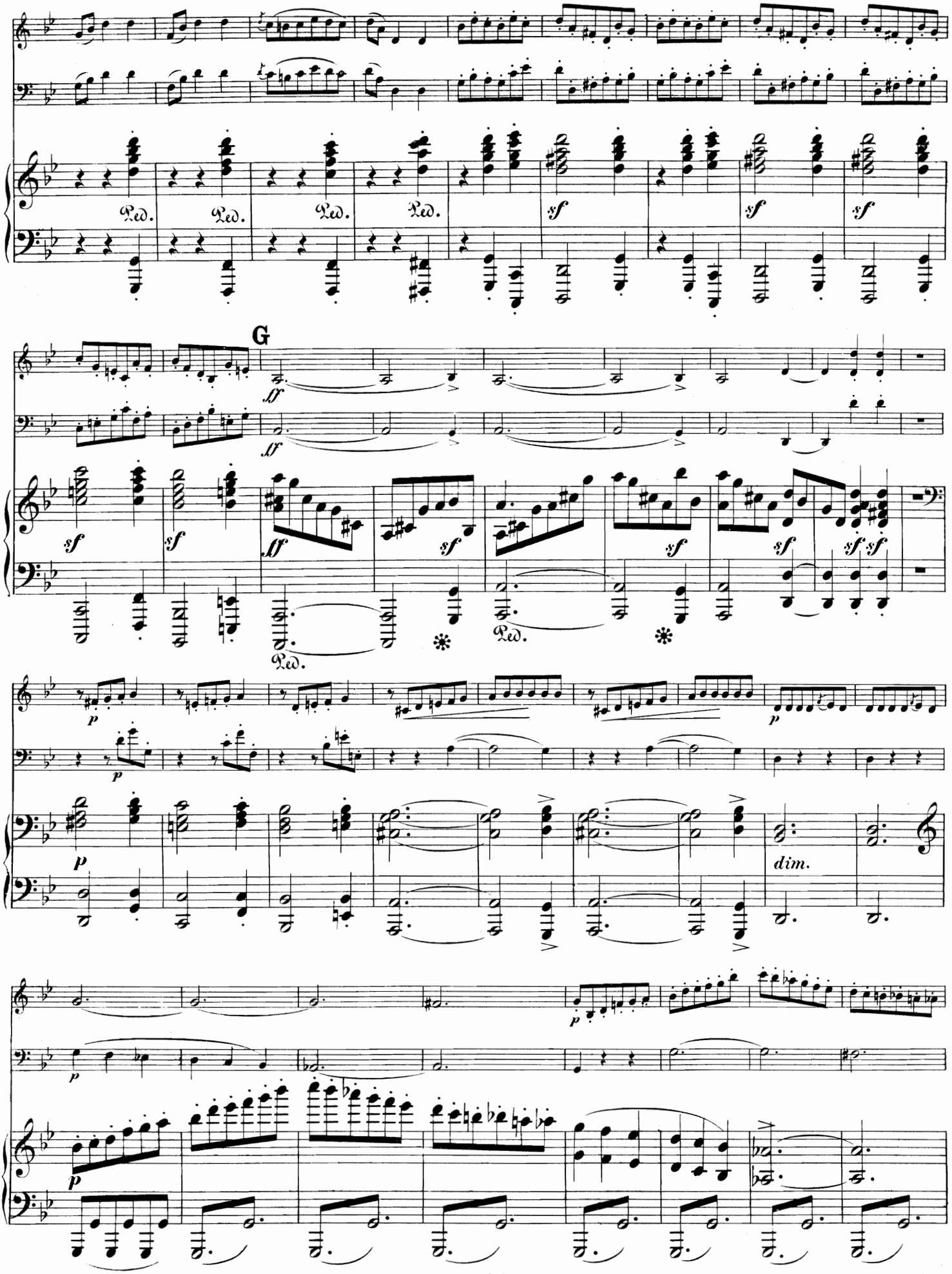
Ped.
Ped.
Ped.
Ped.
sf
sf
sf
G
ff
ff
sf
sf
sf
sf
sf
sf
sf
Ped.
Ped.
p
p
p
dim.
p
p

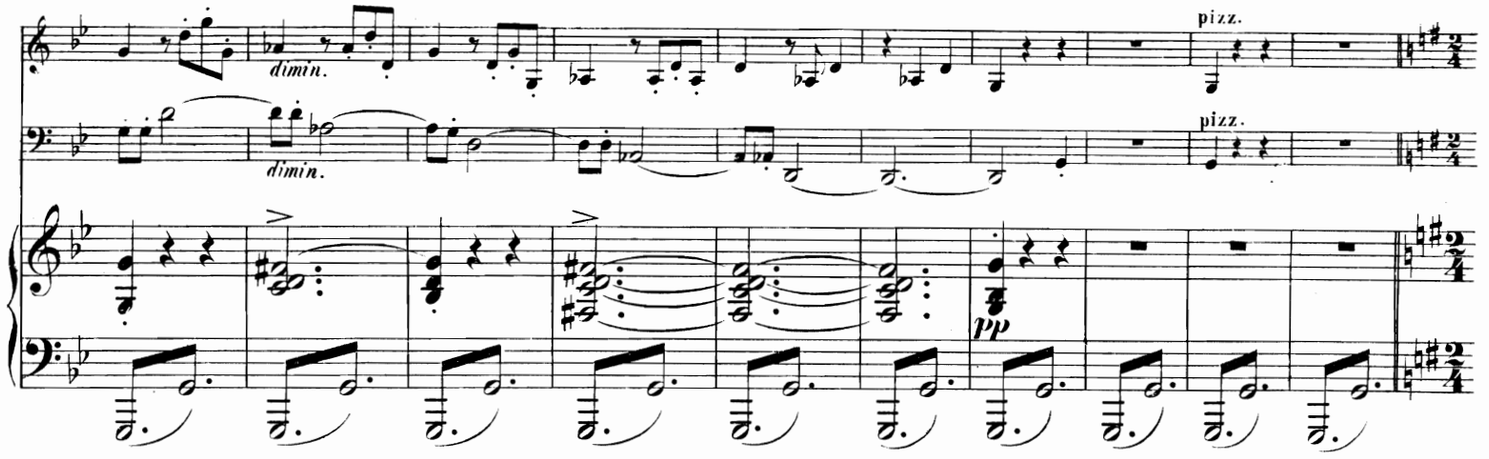
dimin.
dimin.
pizz.
pizz.
pp

TRIO.

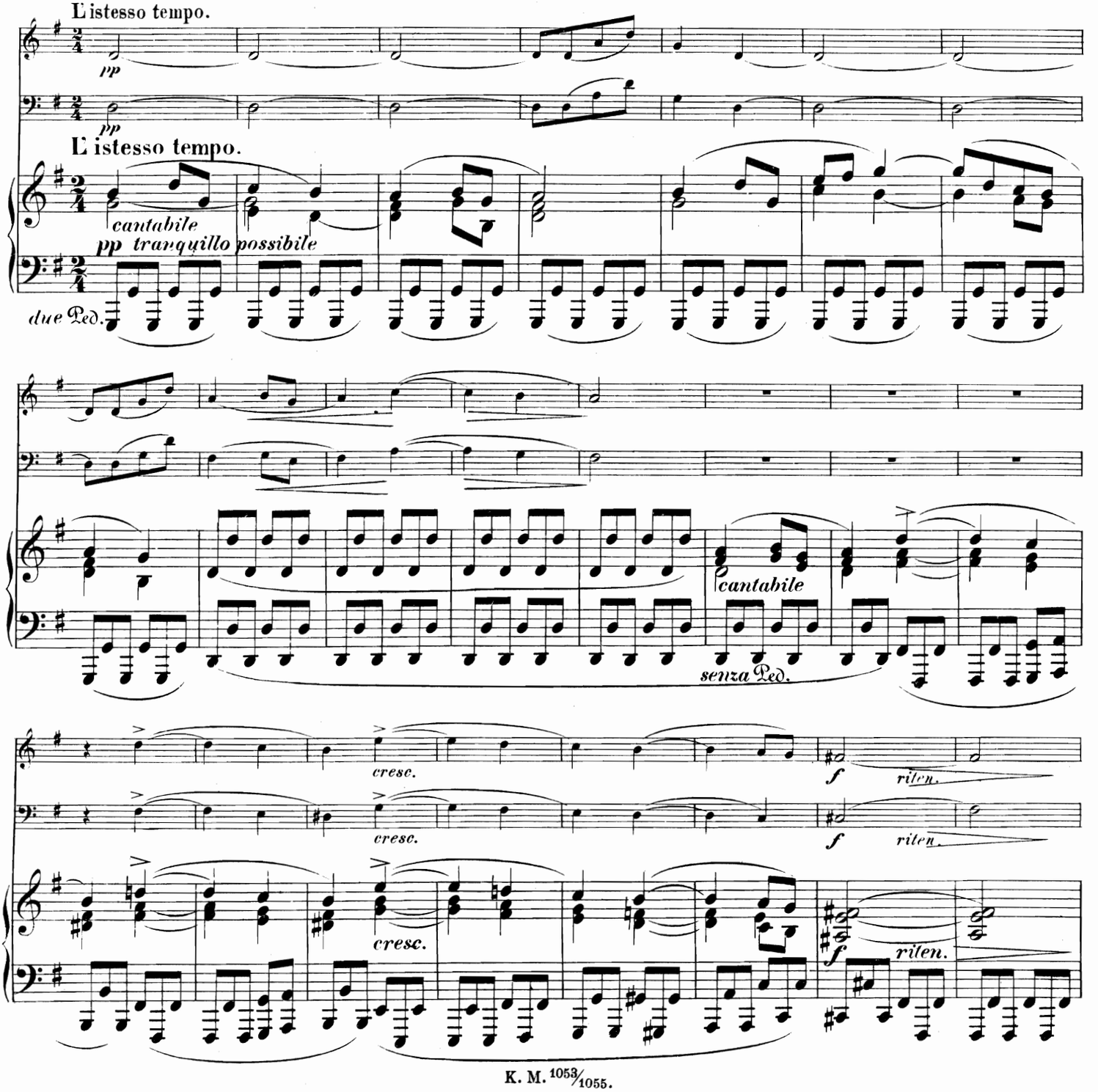
L'istesso tempo.
pp
pp
L'istesso tempo.
cantabile
pp tranquillo possibile
due Ped.
cantabile
senza Ped.
cresc.
f
riten.
cresc.
f
riten.
cresc.
f
riten.

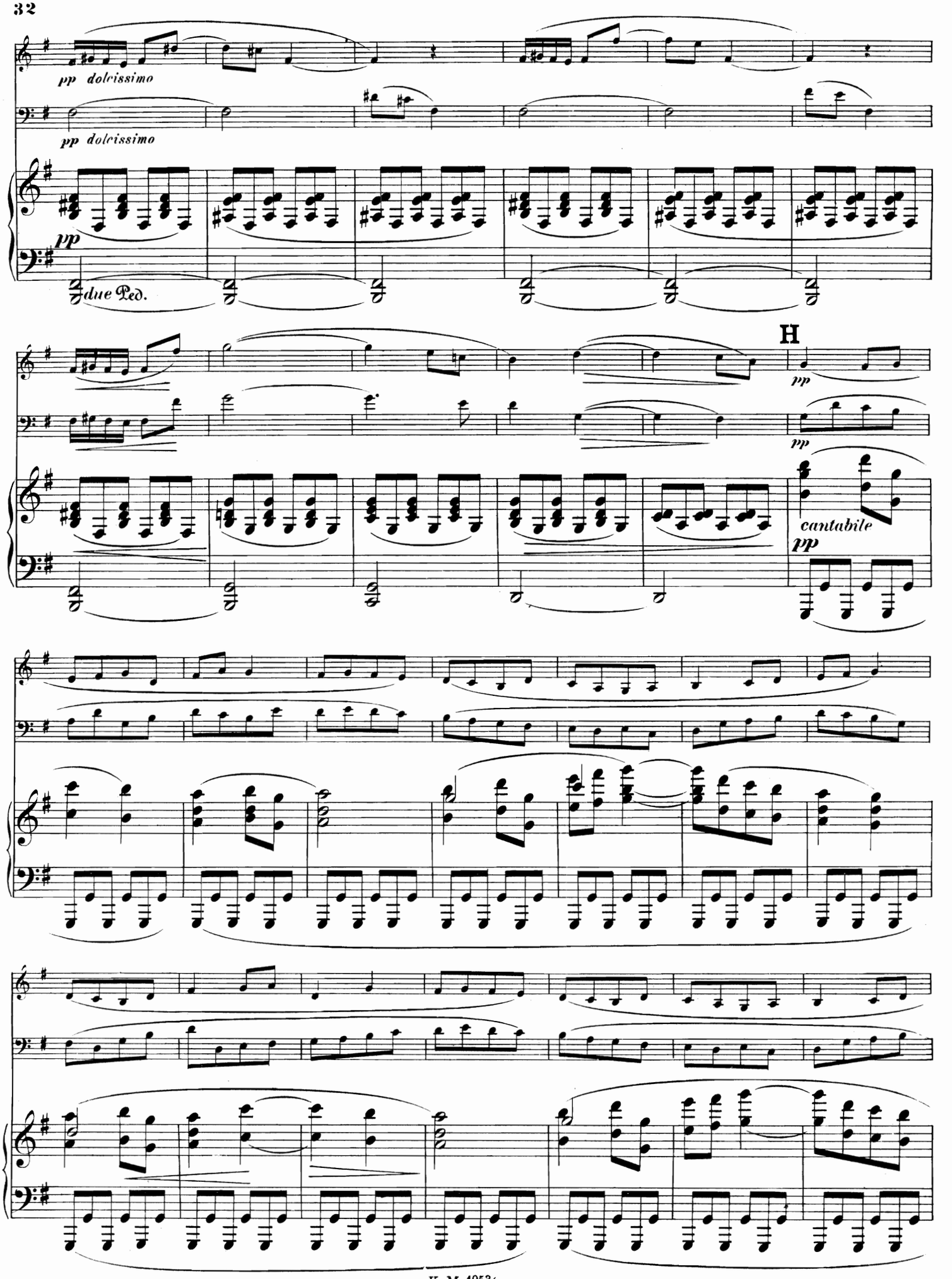
pp dolcissimo
pp dolcissimo
pp
due Ped.
H
pp
pp
cantabile
pp

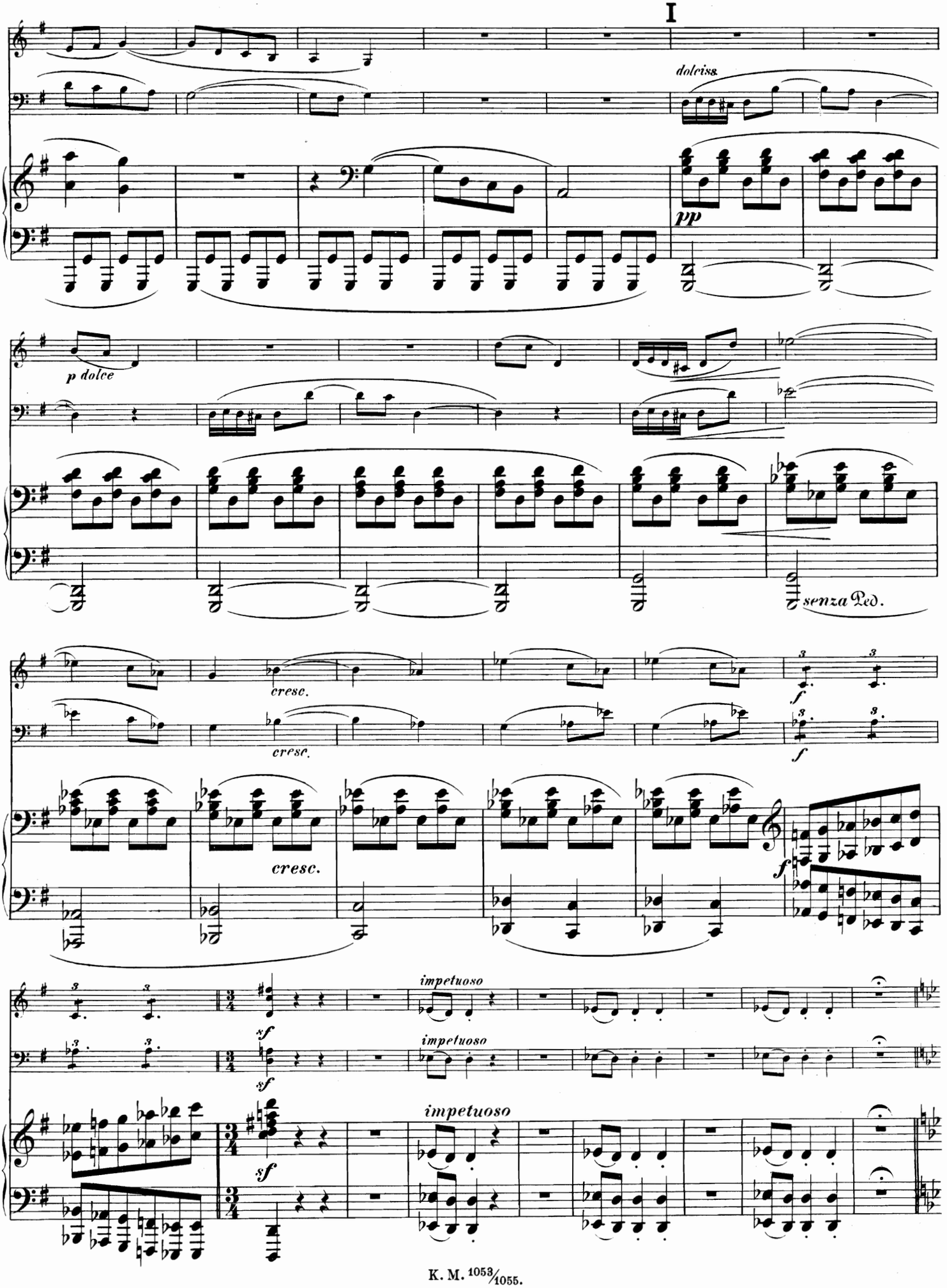
I
dolciss.
pp
p dolce
senza Ped.
cresc.
cresc.
cresc.
f
f
f
impetuoso
impetuoso
impetuoso
sf
sf
sf

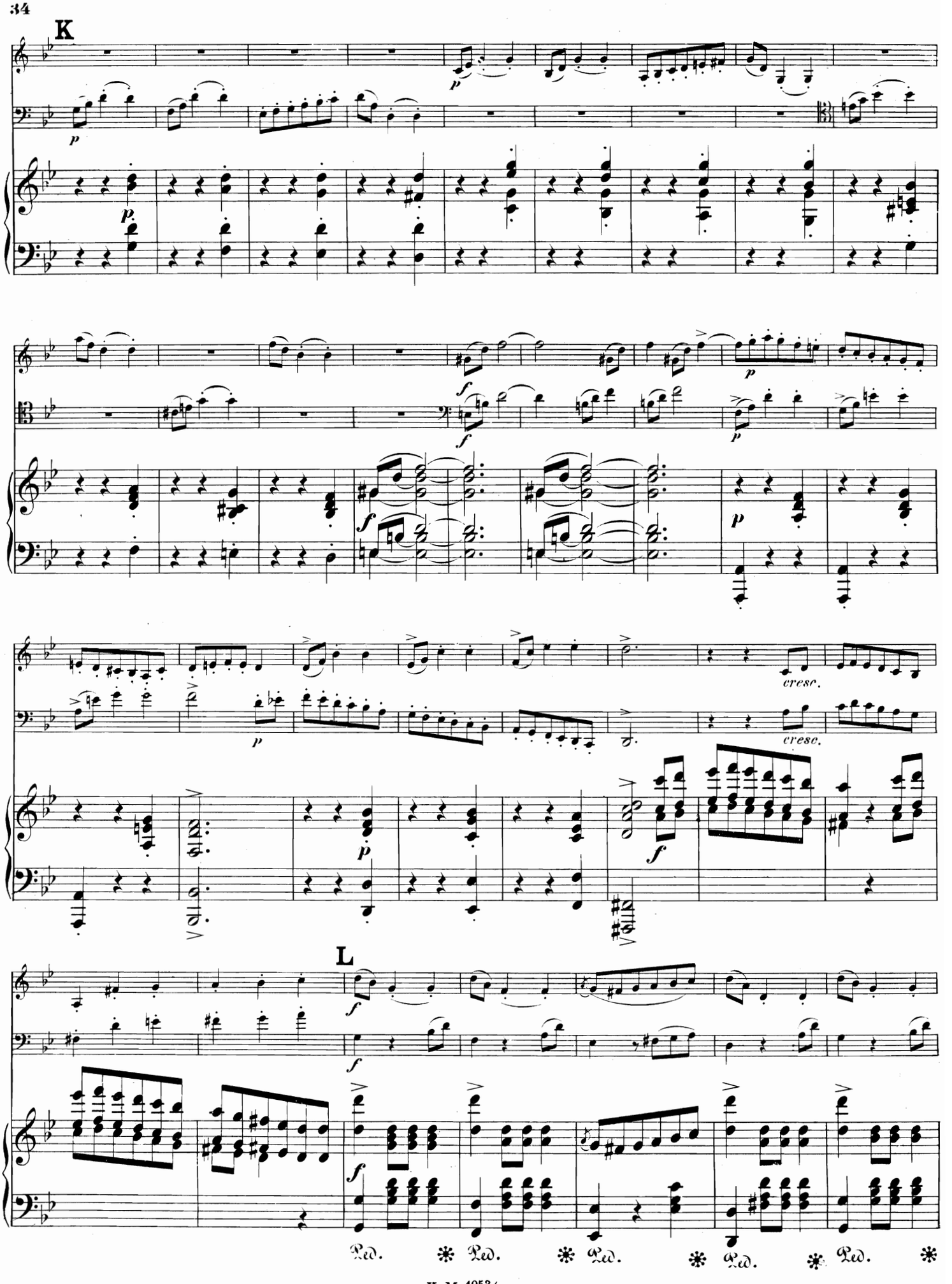
K
L
cresc.
cresc.
Ped. * Ped. * Ped. * Ped. * Ped. *

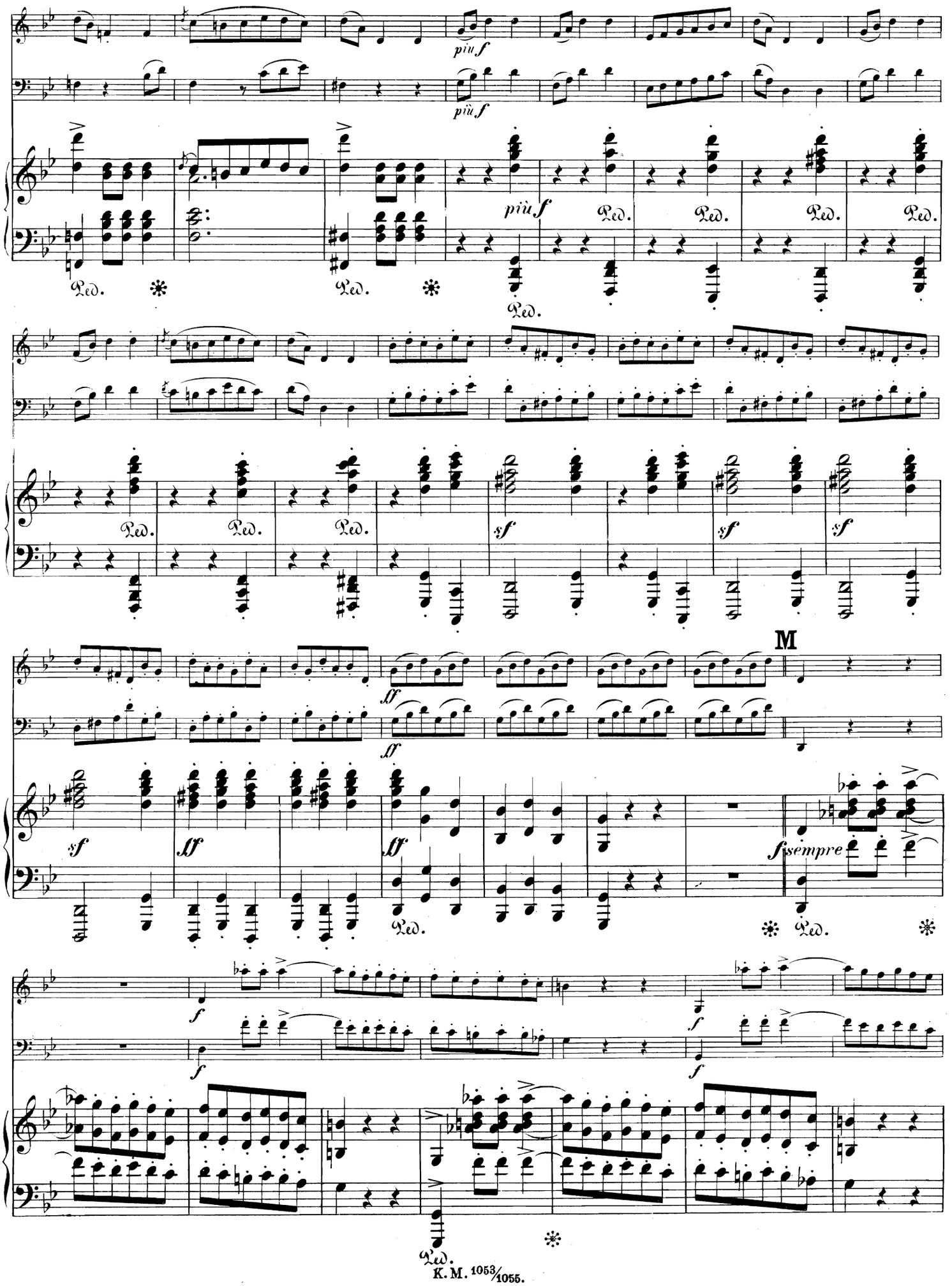
più f
più f
più f
Ped.
sf
ff
M
sempre f

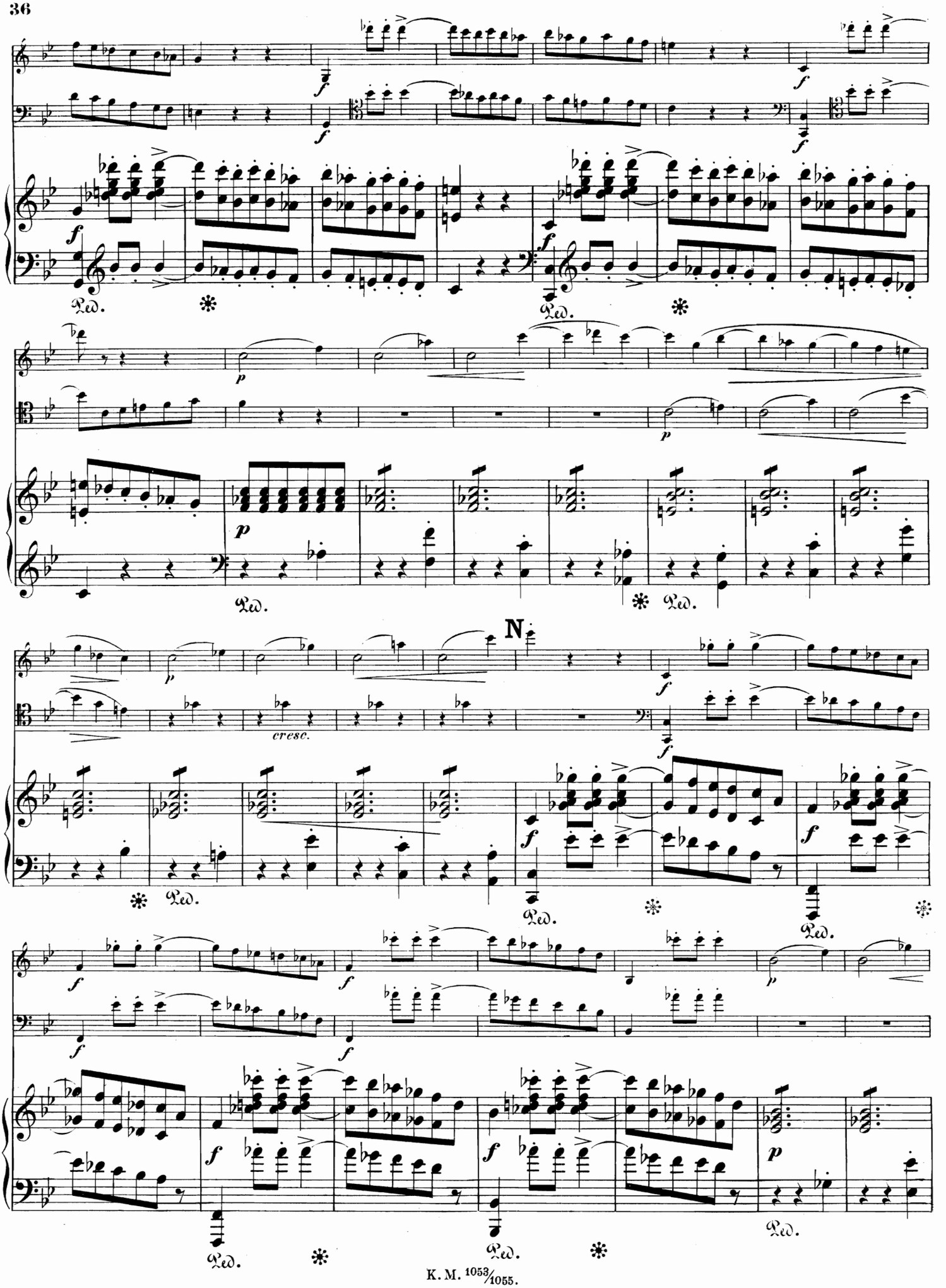
N
cresc.

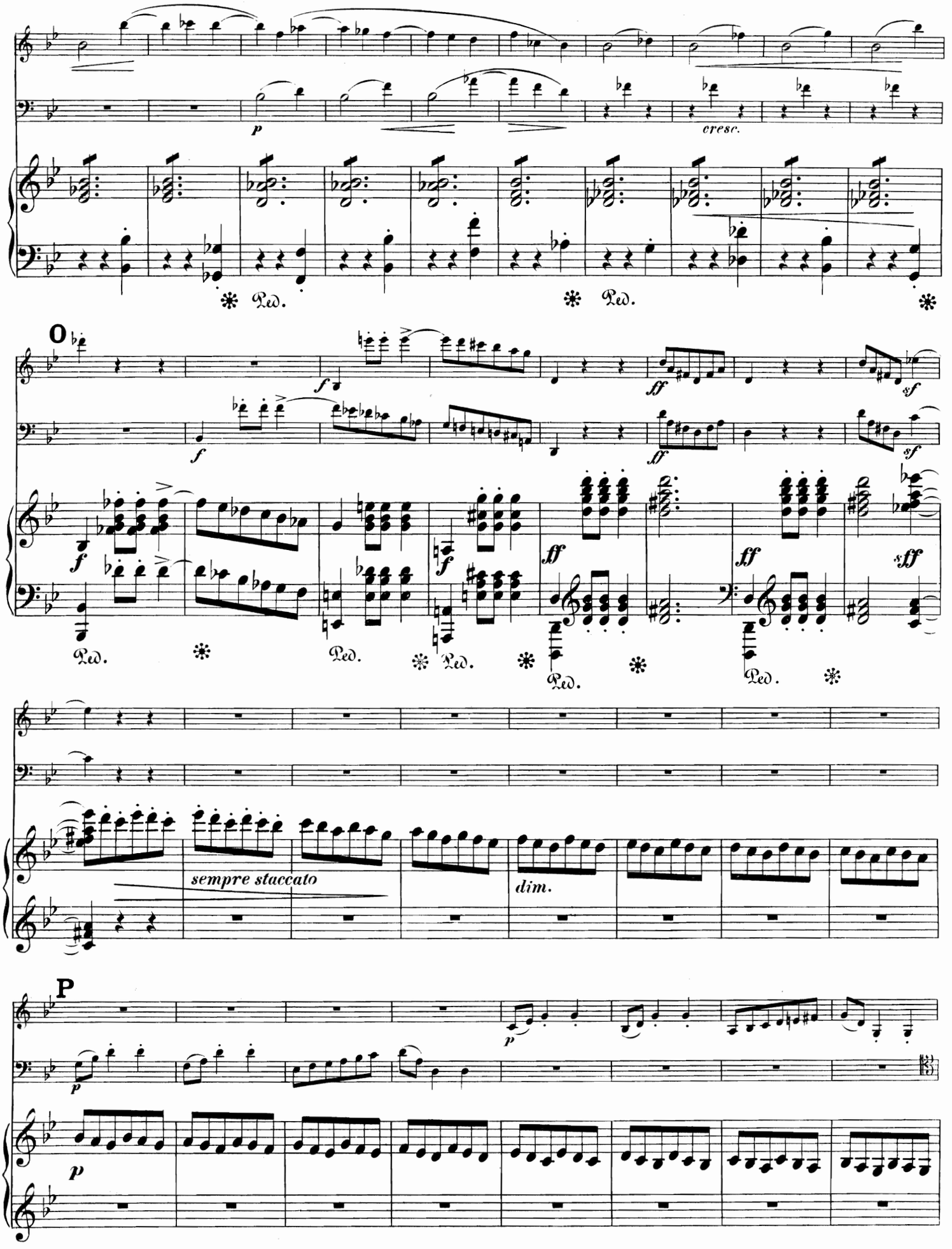
cresc.
Ped.
O
sempre staccato
dim.
P

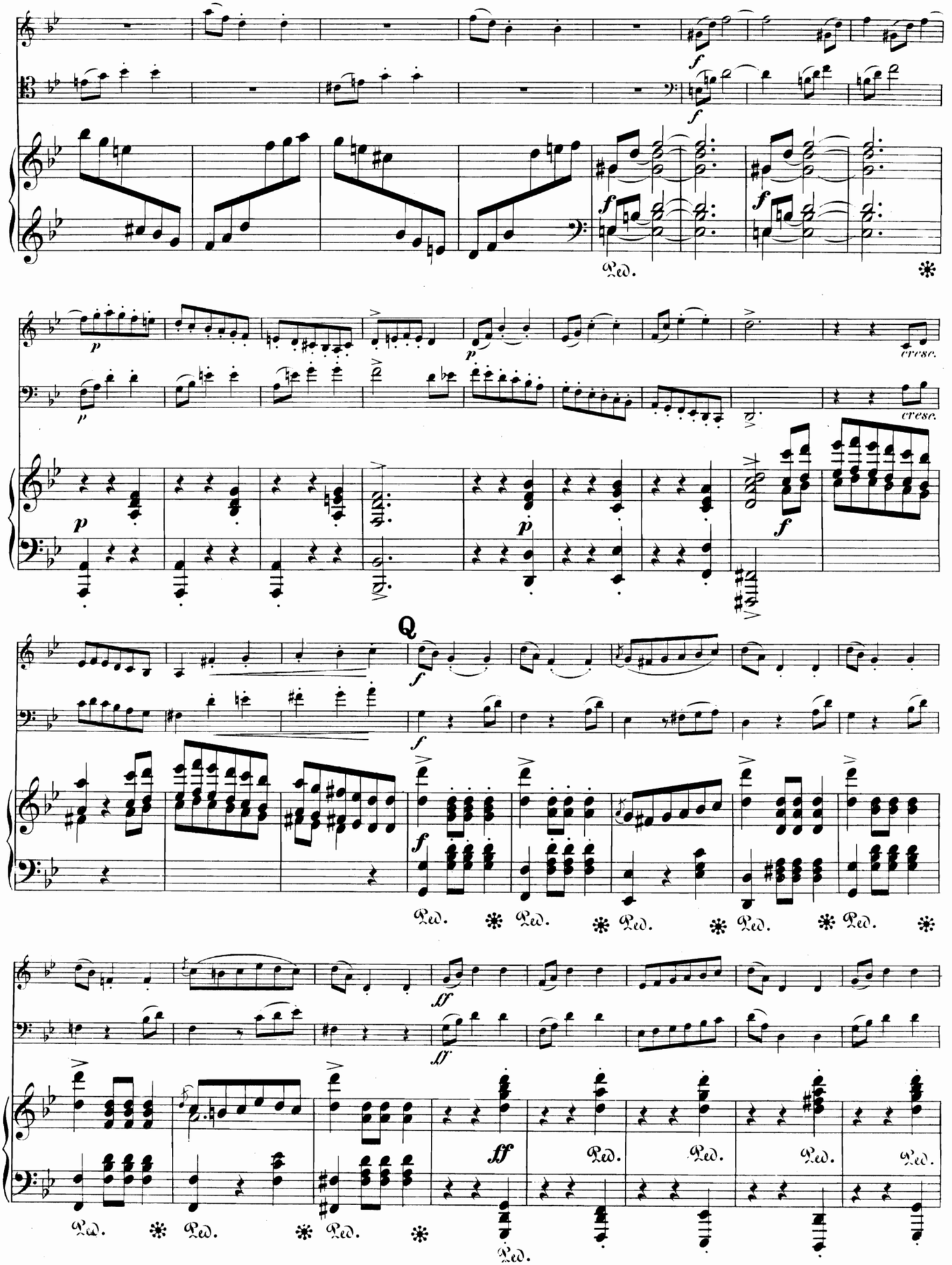
f
Ped.
cresc.
p
Q
ff

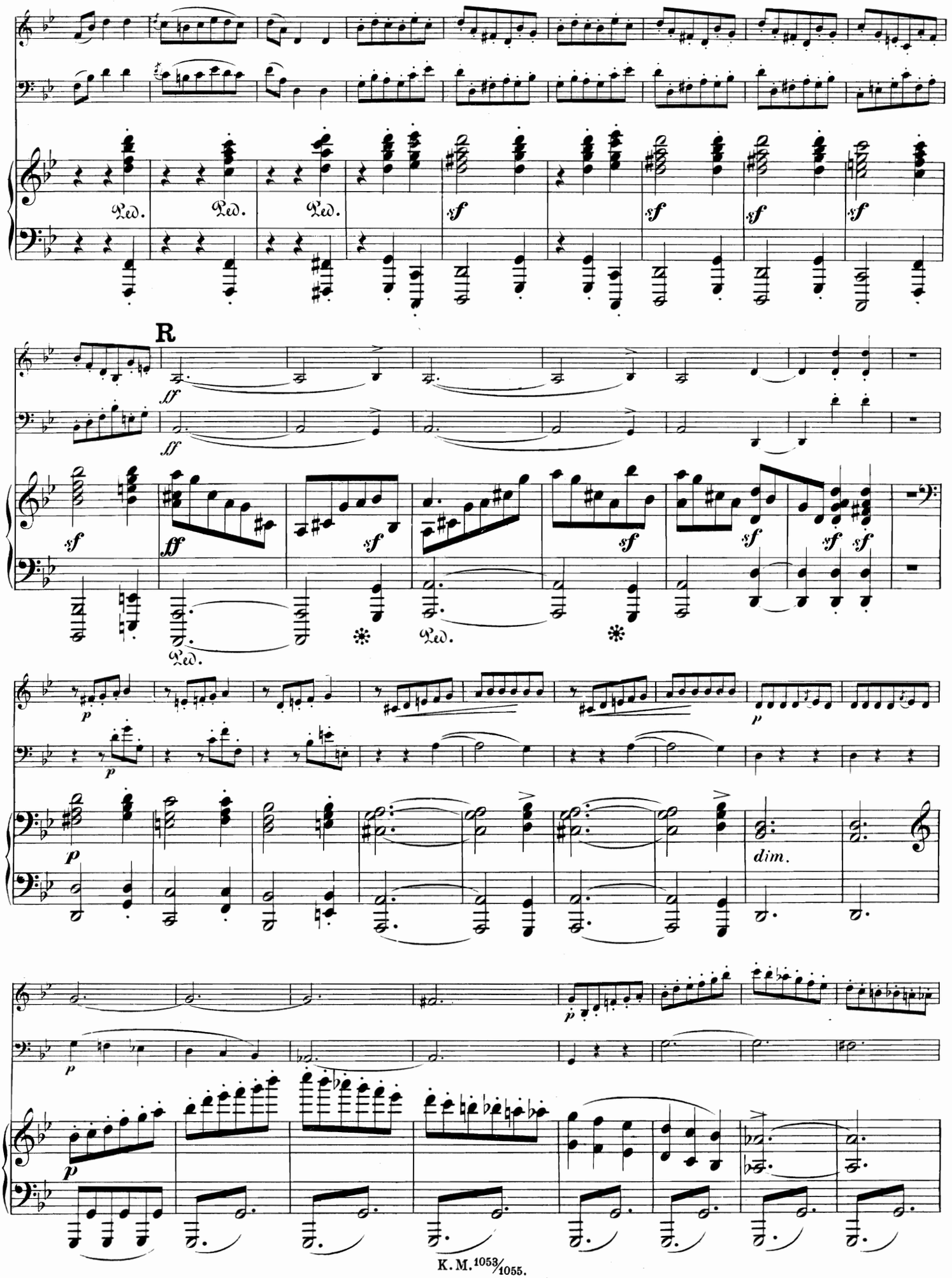
R
dim.

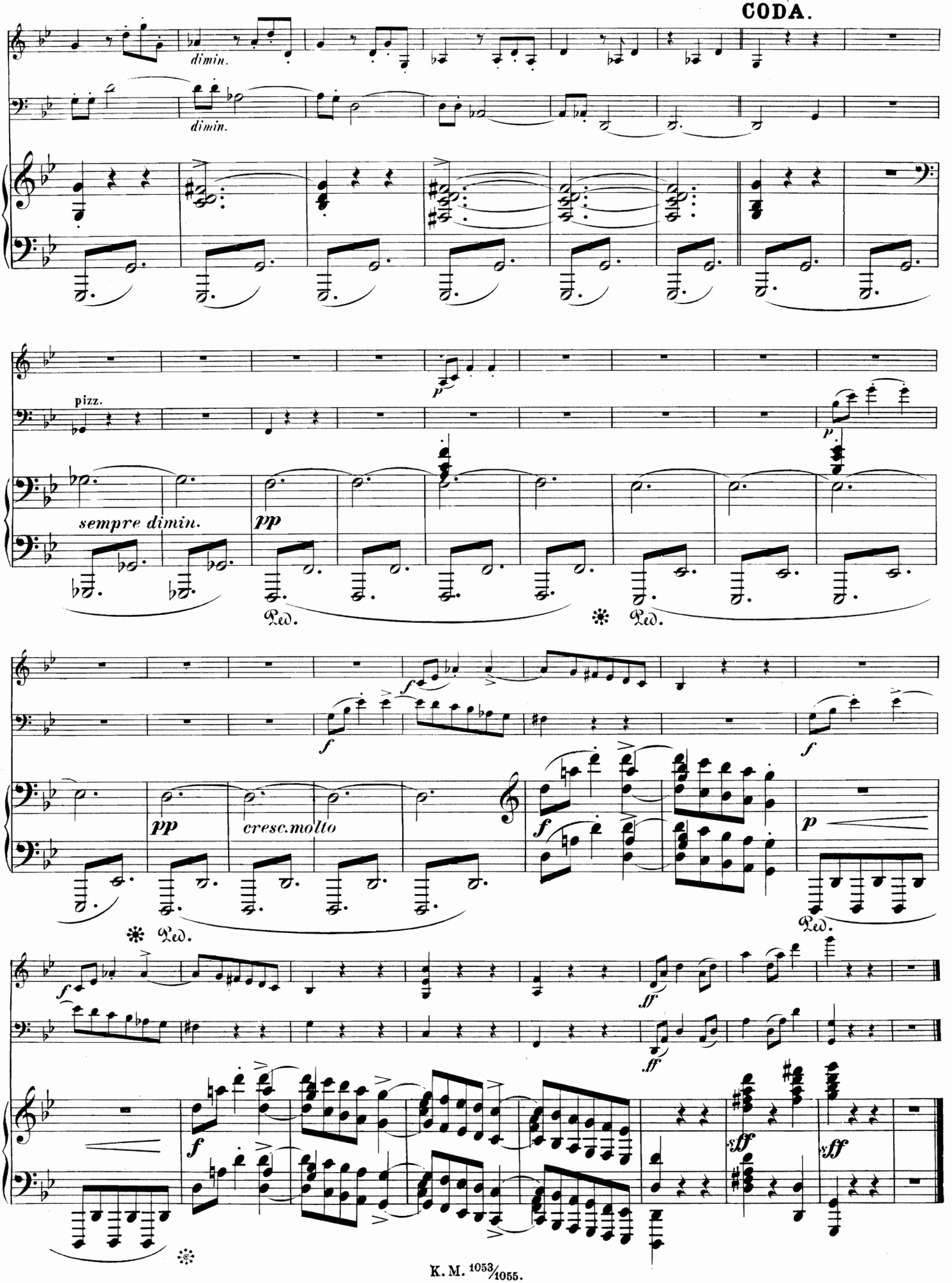
CODA.
dimin.
dimin.
pizz.
sempre dimin.
pp
Ped.
Ped.
pp
cresc. molto
Ped.
Ped.
f
p
ff
sff
sff

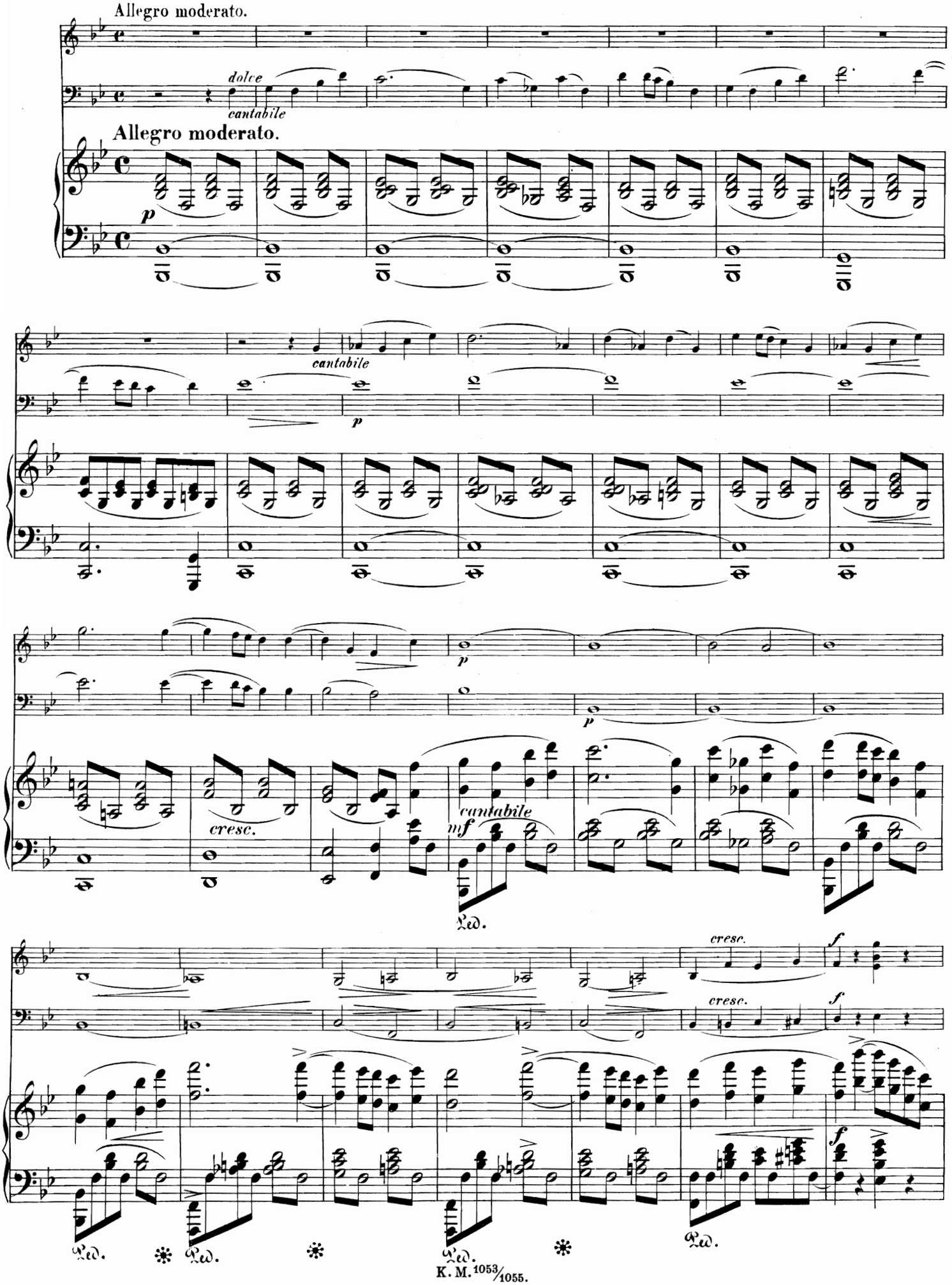
Allegro moderato.
dolce
cantabile
Allegro moderato.
p
cantabile
p
p
cresc.
cantabile
mf
Ped.
cresc.
f
cresc.
f
Ped.
Ped.
Ped.
Ped.

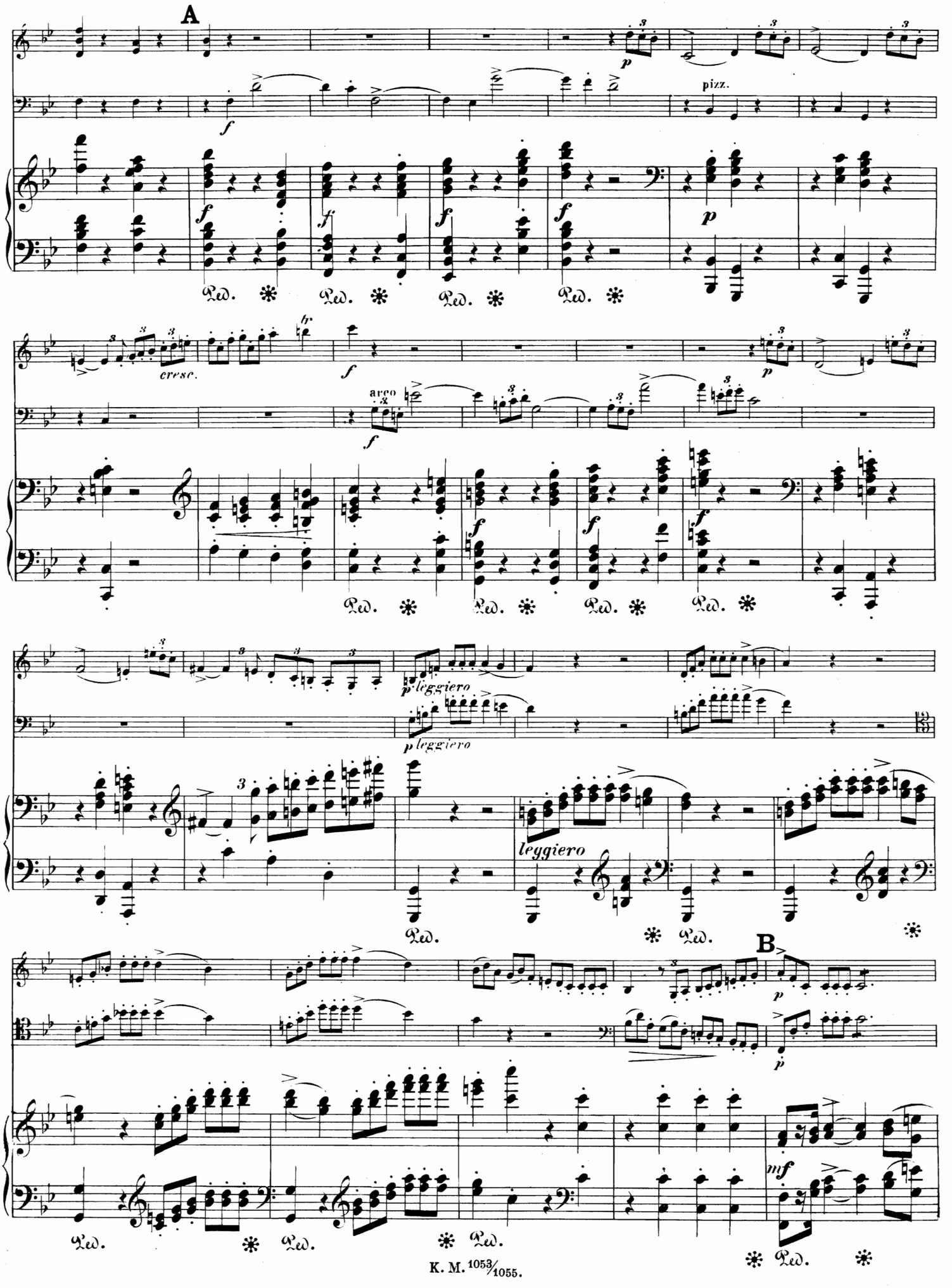
A
pizz.
cresc.
arco
leggiero
leggiero
leggiero
B
Ped.

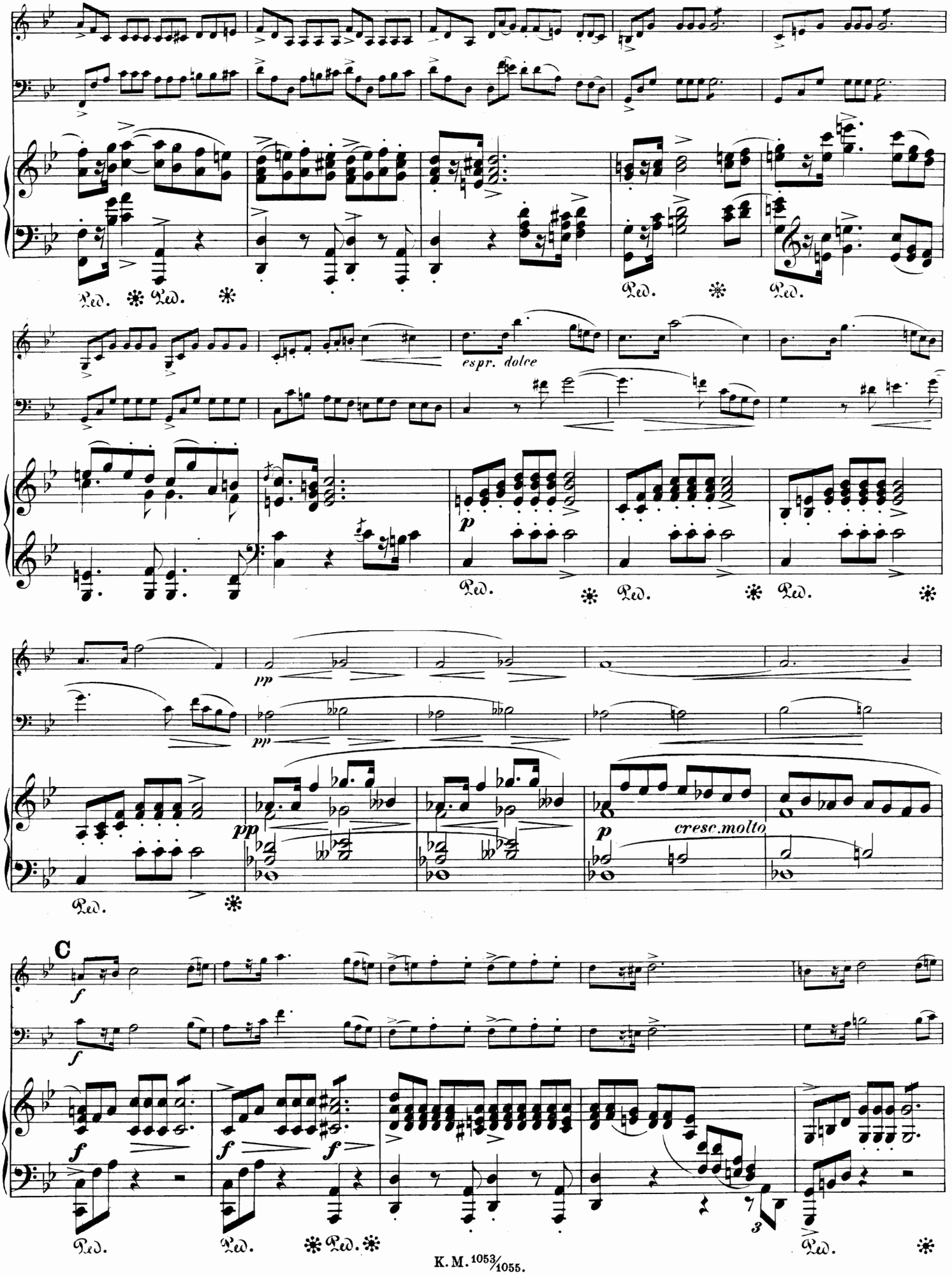
espr. dolce
p
pp
cresc. molto
C
f
Ped.

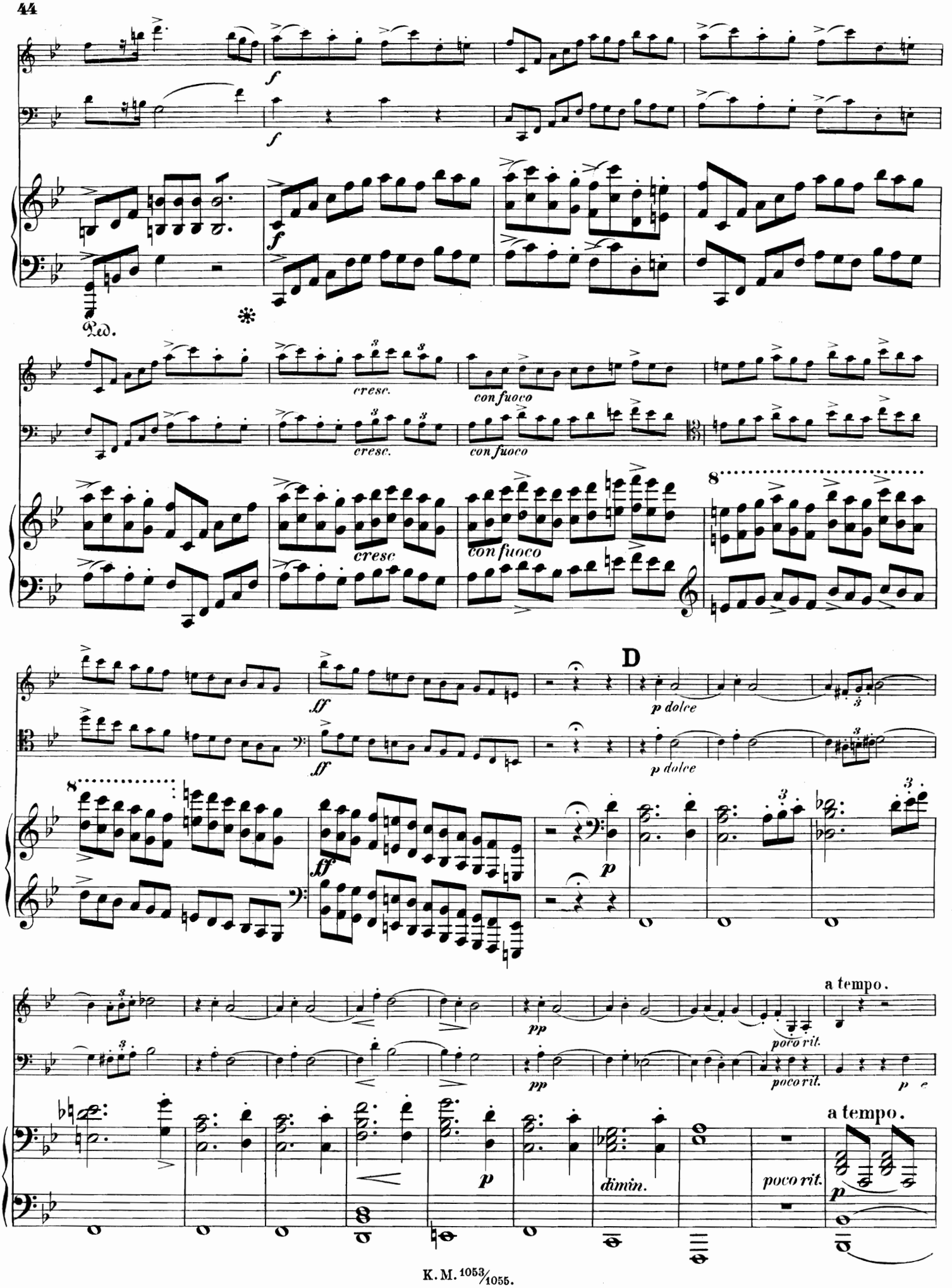
f
Ped.
cresc.
con fuoco
cresc
ff
D
p dolce
pp
poco rit.
a tempo.
p
dimin.

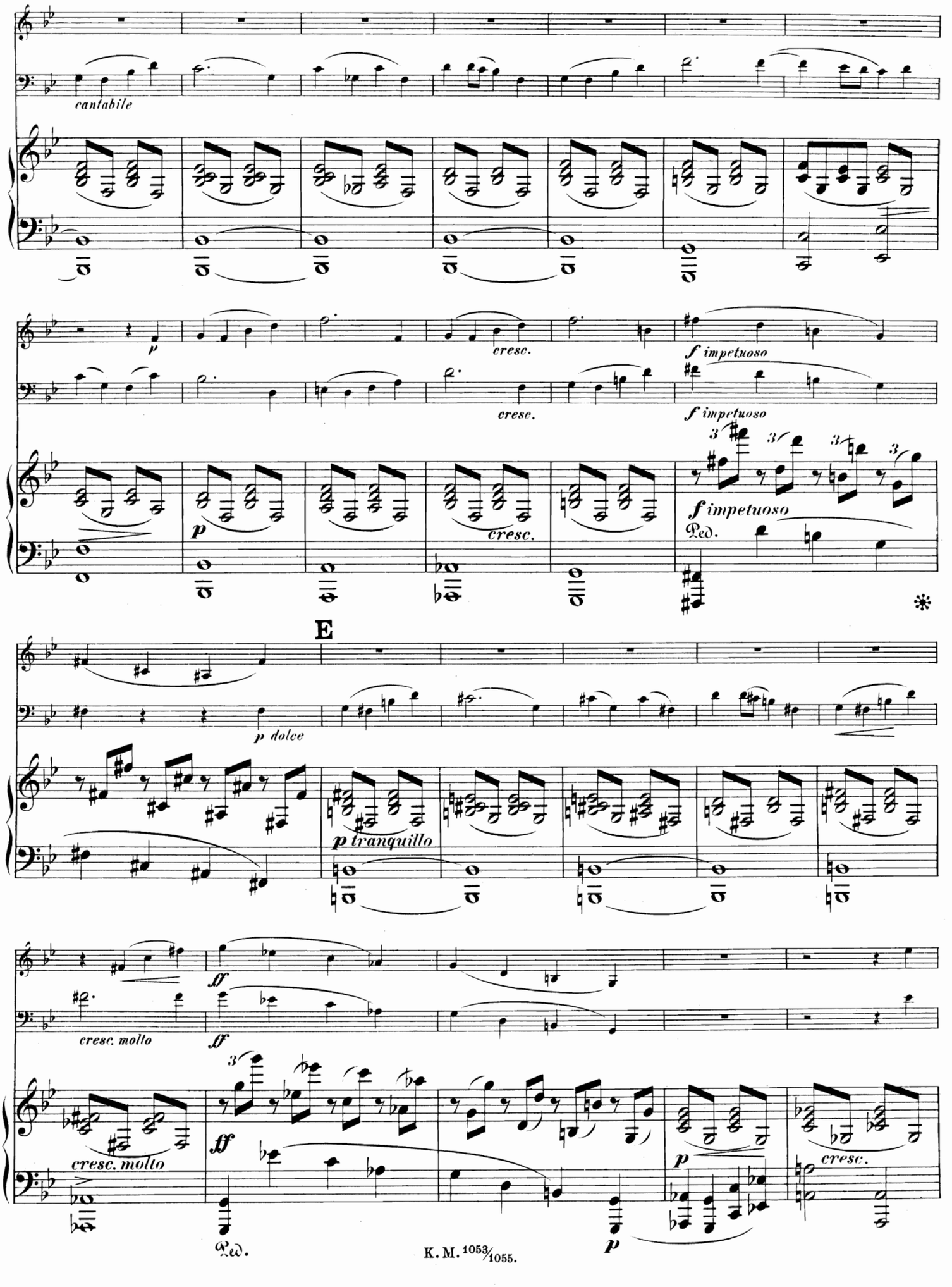
cantabile
p
cresc.
f impetuoso
cresc.
f impetuoso
p
cresc.
f impetuoso
Ped.
E
p dolce
p tranquillo
ff
cresc. molto
ff
cresc. molto
Ped.
p
p
cresc.

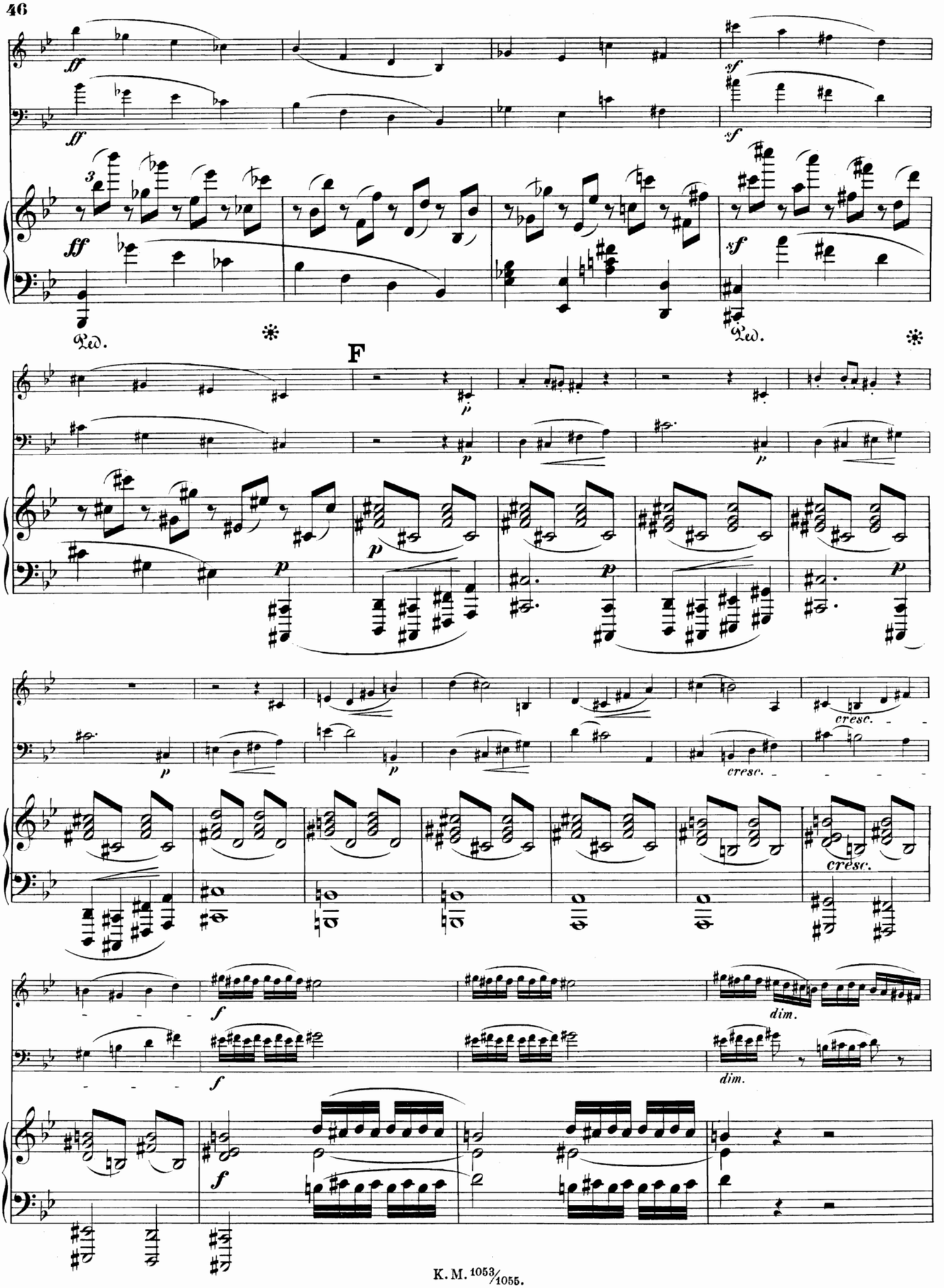
ff
sf
Ped.
F
p
cresc.
dim.
f

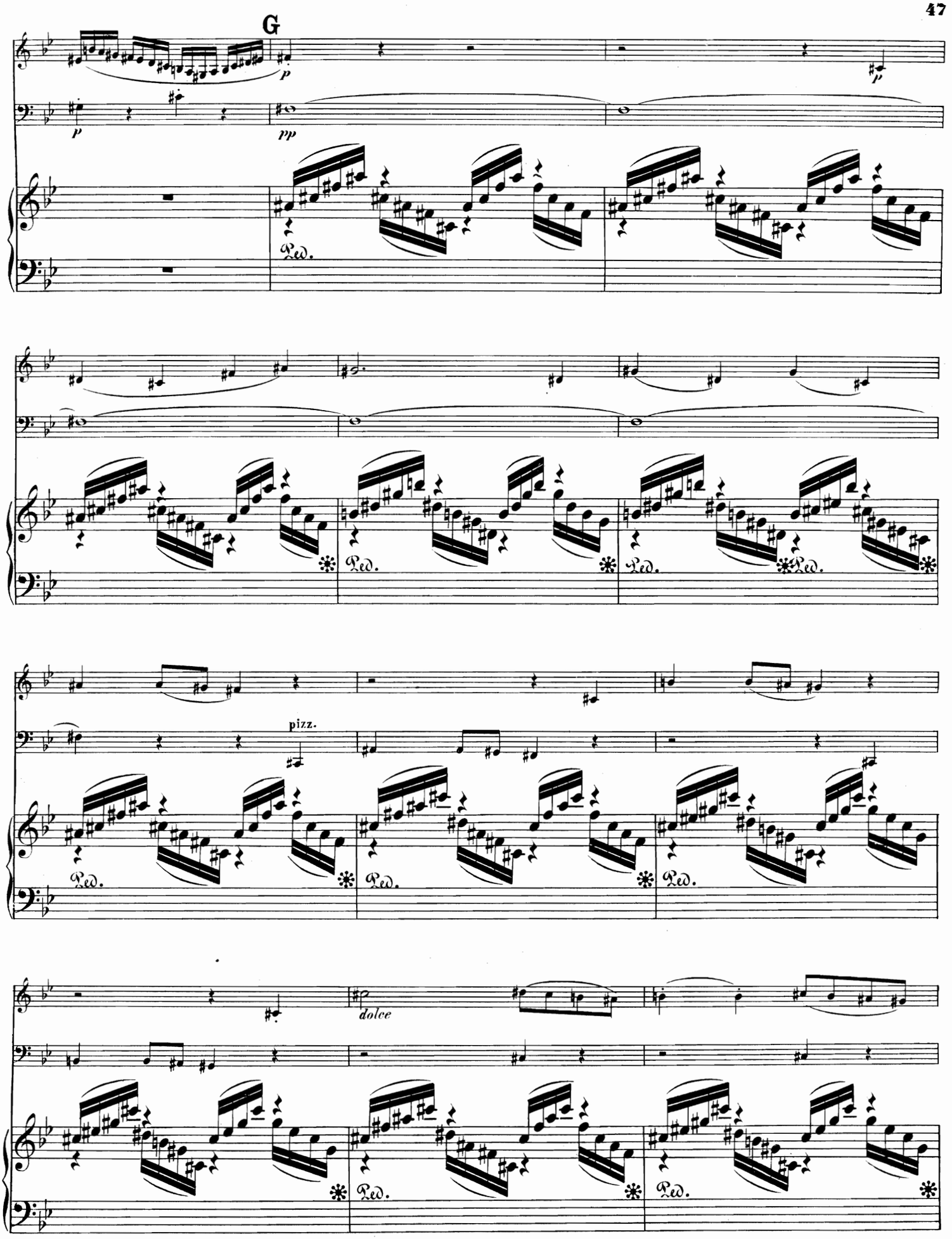
G
p
pp
Ped.
pizz.
dolce

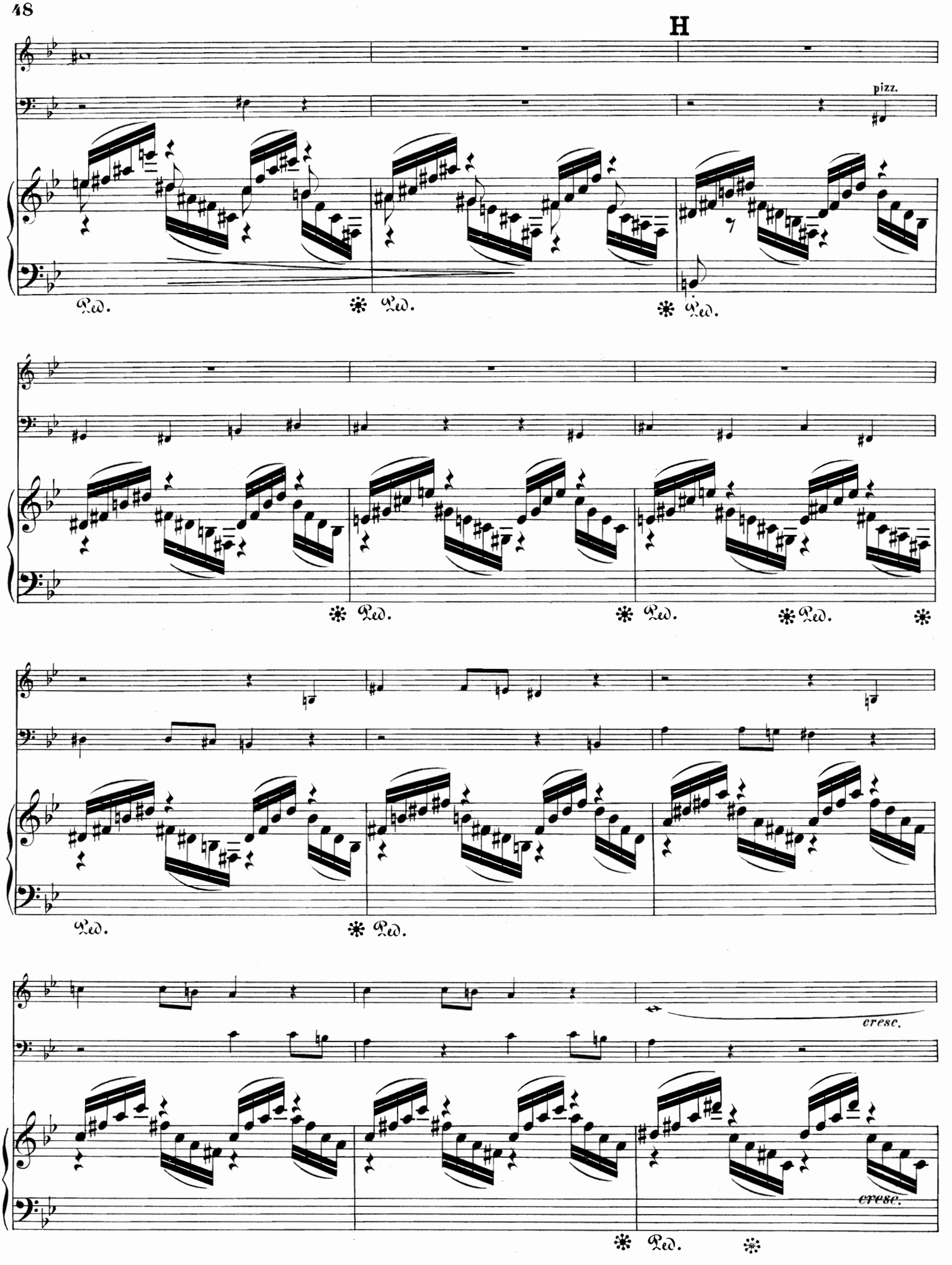
H
pizz.
Ped.
cresc.
cresc.

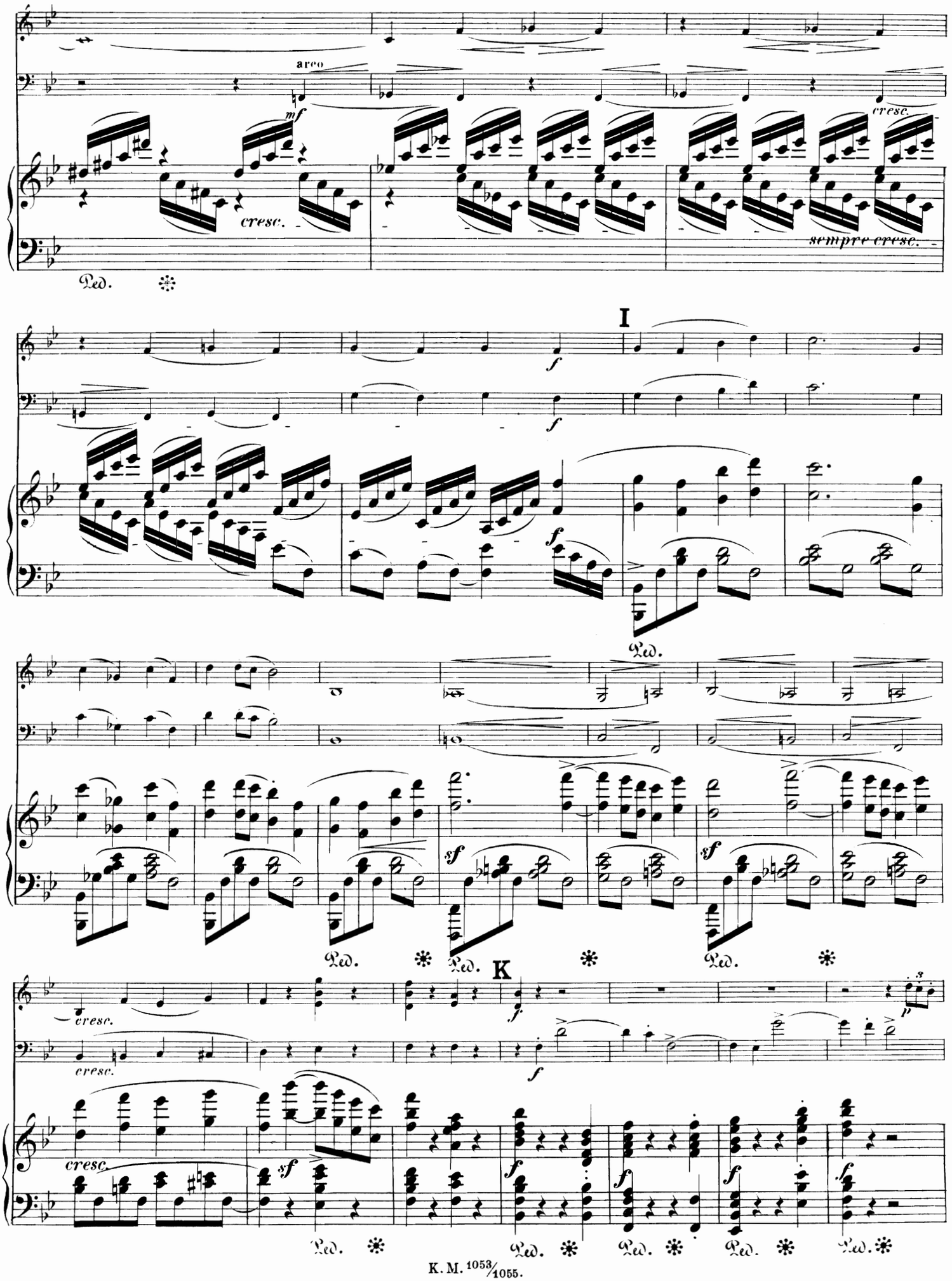
arco
mf
cresc.
cresc.
sempre cresc.
Ped.
I
f
f
f
f
Ped.
sf
sf
Ped.
Ped.
K
Ped.
cresc.
cresc.
f
p
cresc.
sf
f
f
f
f
Ped.
Ped.
Ped.
Ped.
Ped.

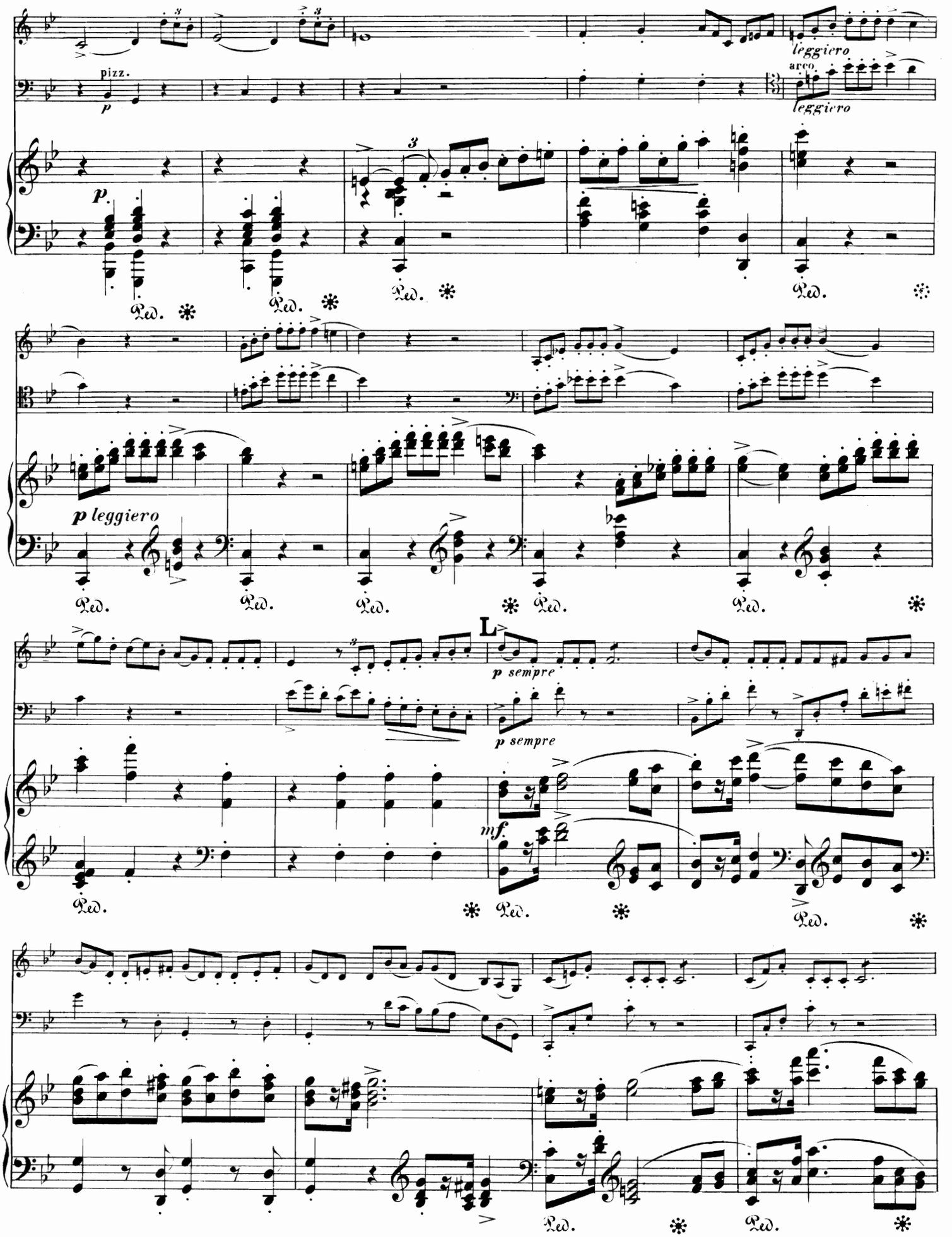
pizz.
p
leggiero
arco.
leggiero
p
Ped.
p leggiero
L
p sempre
p sempre
mf.

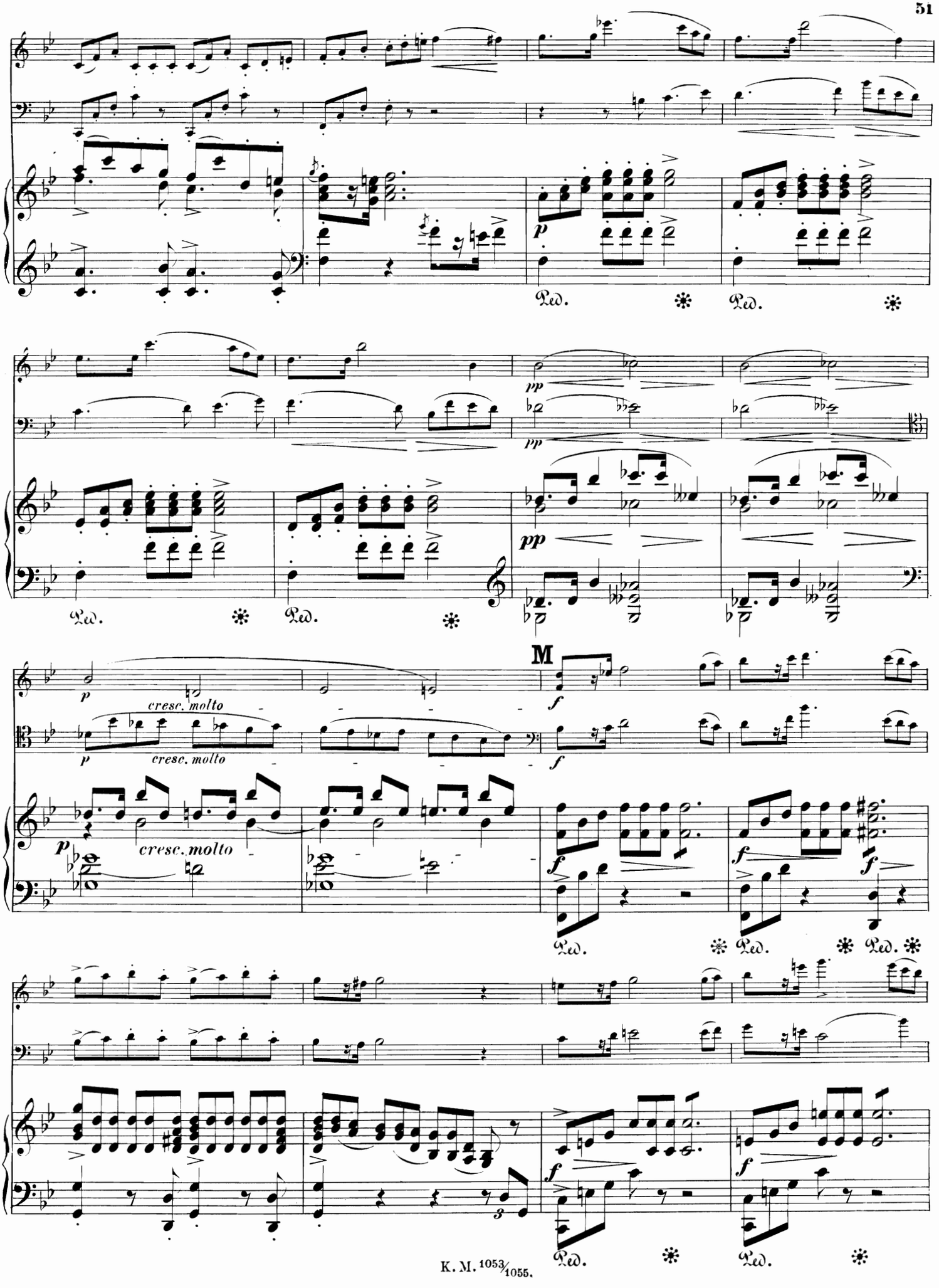
p
Ped.
pp
cresc. molto
M
f

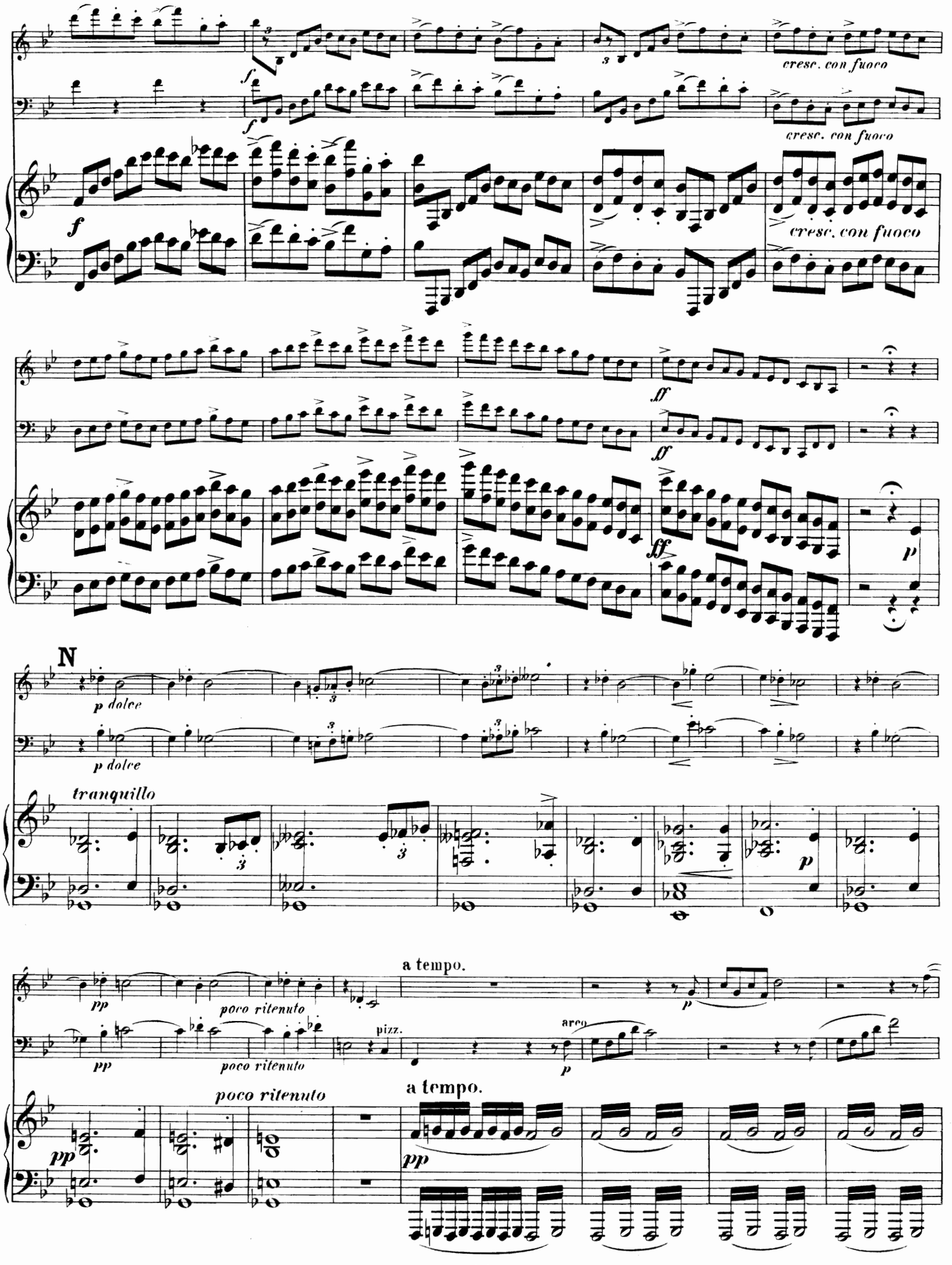
cresc. con fuoco
cresc. con fuoco
cresc. con fuoco
ff
ff
ff
p
N
p dolce
p dolce
tranquillo
p
a tempo.
pp
poco ritenuto
pp
poco ritenuto
pizz.
arco
p
poco ritenuto
a tempo.
pp
pp

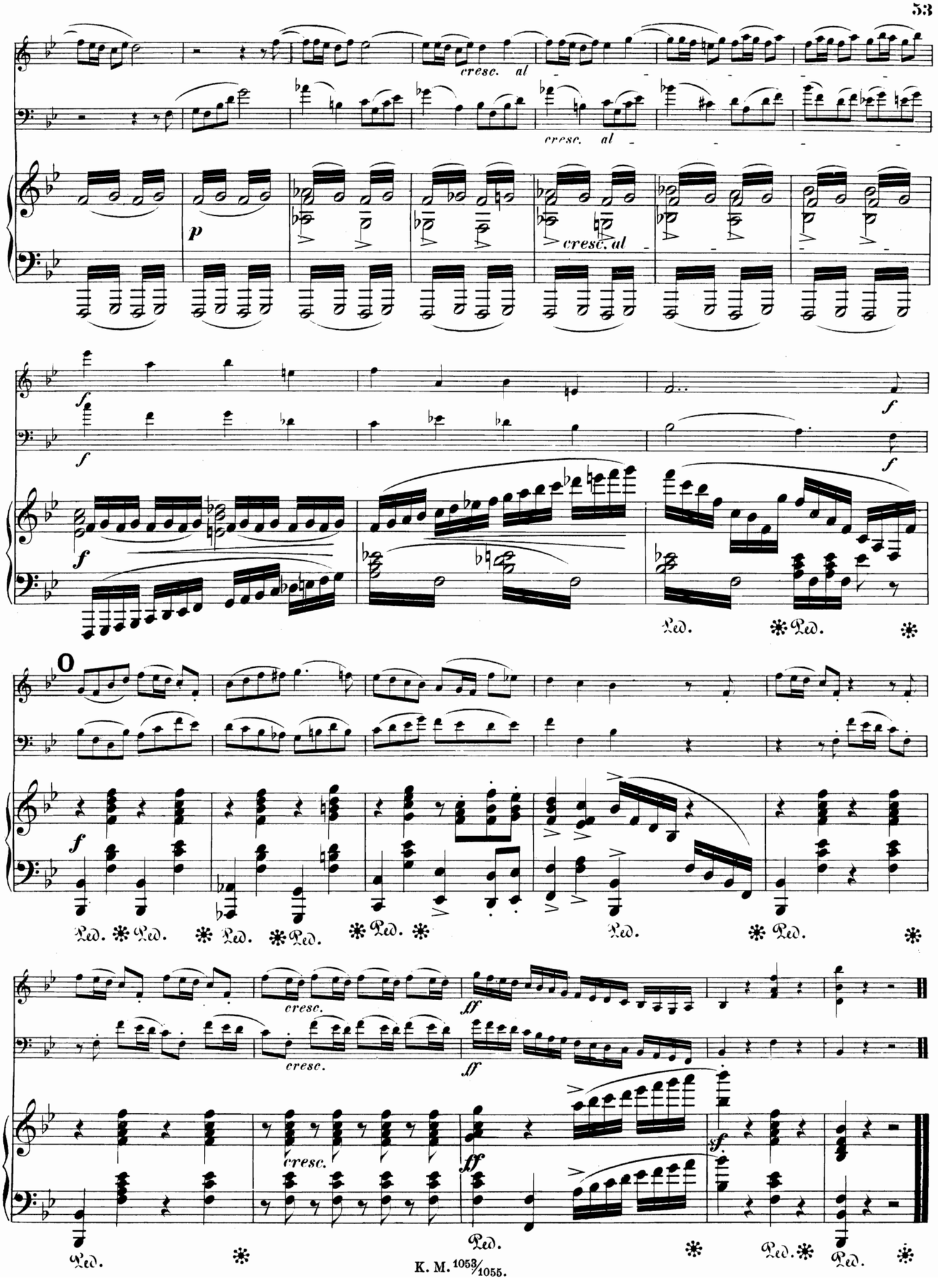
cresc. al
cresc. al
p
cresc. al
f
f
f
f
f
Ped.
O
f
Ped.
cresc.
cresc.
cresc.
ff
ff
ff
sf
Ped.