

J S Bach

Hor deinen Thron
tret' ich hiermit

Choral and Choral Prelude

BWV 431 / 668

Arranged by Donald Williams

for
Recorders

D - Tr - T - B

Arranged and set by DFW, March 208 / January 2011

Settings by JS Bach

Vor deinen Thron

D-Tr-T-B

1 - CHORAL

harm : J S Bach
BWV 431

8 (♩ = 70)

Desc

Treble

Tenor

Bass

6

This is a plain setting of the hymn "Wenn wir in höchsten Nöthen sein" which is the basis for both the choral prelude of the same title (in the 'Little Organ Book') and the fantasia "Vor deinem Thron" - which follows on page 2. The fantasia was dictated by JSB from his deathbed. It has been suggested that the motifs from the hymn tune (which Bach uses in the accompanying parts of the fantasia) fit the alternative words to the hymn tune:

Vor deinen Thron tret' ich hiermit,
o Gott und dich demütig bitt:
wend' dein genädig angesicht
vor mir betrübttem Sünder nicht.

2 - CHORAL PRELUDE

J S Bach
BWV 668

16 ⁸ (♩ = 60)

19

23

27

31

35

39

43

47

51

55

58

Descant

Settings by JS Bach

Vor deinen Thron

D-Tr-T-B

1 - CHORAL

harm: J S Bach
BWV 431

8 (♩ = 70)

6

2 - CHORAL PRELUDE

J S Bach
BWV 668

16 (♩ = 60)

23

32 Treble

37 Treble

45 Treble

54

57

Play if only 1 Treble

Treble

Settings by JS Bach

Vor deinen Thron

D-Tr-T-B

1 - CHORAL

harm: J S Bach
BWV 431

(♩ = 70)

6

2 - CHORAL PRELUDE

J S Bach
BWV 668

16 (♩ = 60)
Tenor

21

26

30

34

38

If single Treble, play lower notes

Tenor

Settings by JS Bach

Vor deinen Thron

D-Tr-T-B

1 - CHORAL

harm: J S Bach
BWV 431

2 - CHORAL PRELUDE

J S Bach
BWV 668

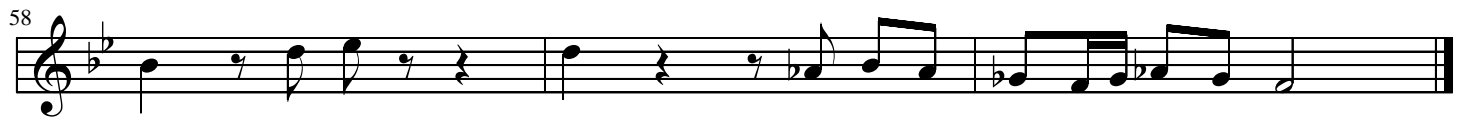

Bass

Settings by JS Bach

Vor deinen Thron

D-Tr-T-B

harm: J S Bach
BWV 431

1 - CHORAL

(♩ = 70)

8

5

10

2 - CHORAL PRELUDE

J S Bach
BWV 668

(♩ = 60)

16

Tenor Tr 8va

20

24

28

32

35

38

42

45

49

53

57
