

J S Bach

Settings of

Vom Himmel hoch, da  
komm ich her

Arranged by Donald Williams

for

Recorders

D - Tr - T - B

Choral and Choral Prelude

There are two versions:

- ◆ Choral and Choral Prelude BWV606
- ◆ Choral and Choral Prelude BWV701 Sopranino preferable to Descant

Two different settings of the Choral - both from  
the *Christmas Oratorio* - are given

Arranged and set by DFW, December 2010

Settings by JS Bach

# Vom Himmel hoch, da komm ich her

## 1 CHORAL

JS Bach from  
*Christmas Oratorio*  
BWV 248.9

## 2 CHORAL PRELUDE

JS Bach  
BWV 606

12

14

16

18

Settings by JS Bach

Descant

# Vom Himmel hoch, da komm ich her

## 1 CHORAL

JS Bach from  
*Christmas Oratorio*  
BWV248.9

## 2 CHORAL PRELUDE

JS Bach  
BWV 606

Settings by JS Bach

Treble

# Vom Himmel hoch, da komm ich her

JS Bach *from*  
*Christmas Oratorio*  
BWV248.9

## 1 CHORAL

## 2 CHORAL PRELUDE

JS Bach  
BWV 606

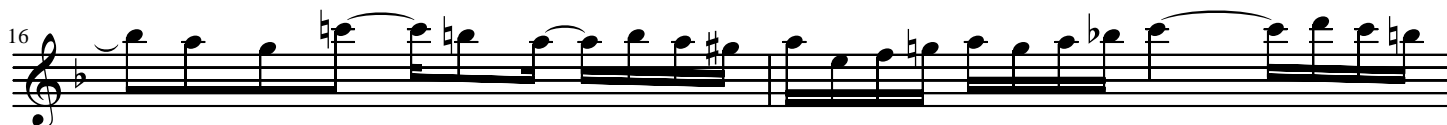

Settings by JS Bach

Tenor

# Vom Himmel hoch, da komm ich her

## 1 CHORAL

JS Bach from  
*Christmas Oratorio*  
BWV 248.9

## 2 CHORAL PRELUDE

JS Bach  
BWV 606

Settings by JS Bach

Bass

# Vom Himmel hoch, da komm ich her

## 1 CHORAL

JS Bach from  
*Christmas Oratorio*  
BWV 248.9

## 2 CHORAL PRELUDE

JS Bach  
BWV 606

Settings by JS Bach

# Vom Himmel hoch, da komm ich her

J S Bach  
(from  
Christmas Oratorio)

## 1. CHORAL

## 2. FUGUETTA

J S Bach  
BWV 701

5

*mf*

*mf*

8

*mf*

11

14

*f*

*f*

17

mf

20

f mf

23

25

Settings by JS Bach

# Vom Himmel hoch, da komm ich her

## 1. CHORAL

J S Bach  
(from  
Christmas Oratorio)

Desc /  
S-nino

## 2. FUGUETTA

J S Bach  
BWV 701

Settings by JS Bach

Treble

# Vom Himmel hoch, da komm ich her

J S Bach

(from

Christmas Oratorio)

## 1. CHORAL

(At least ♩ = 72)

## 2. FUGUETTA

J S Bach

BWV 701

Settings by JS Bach

Tenor

# Vom Himmel hoch, da komm ich her

J S Bach  
(from  
Christmas Oratorio)

## 1. CHORAL

## 2. FUGUETTA

J S Bach  
BWV 701

Bass

# Vom Himmel hoch, da komm ich her

J S Bach  
(from  
Christmas Oratorio)

## 1. CHORAL

1 8

5 8

(Play Twice)

(At least ♩ = 72)

## 2. FUGUETTA

J S Bach  
BWV 701

1 8 *8va* *Treble* *f* *Desc*

7 8 *mf* *mf*

10 8

13 8 *Desc* *f*

17 8 *mf*

20 8 *f* *mf*

24 8