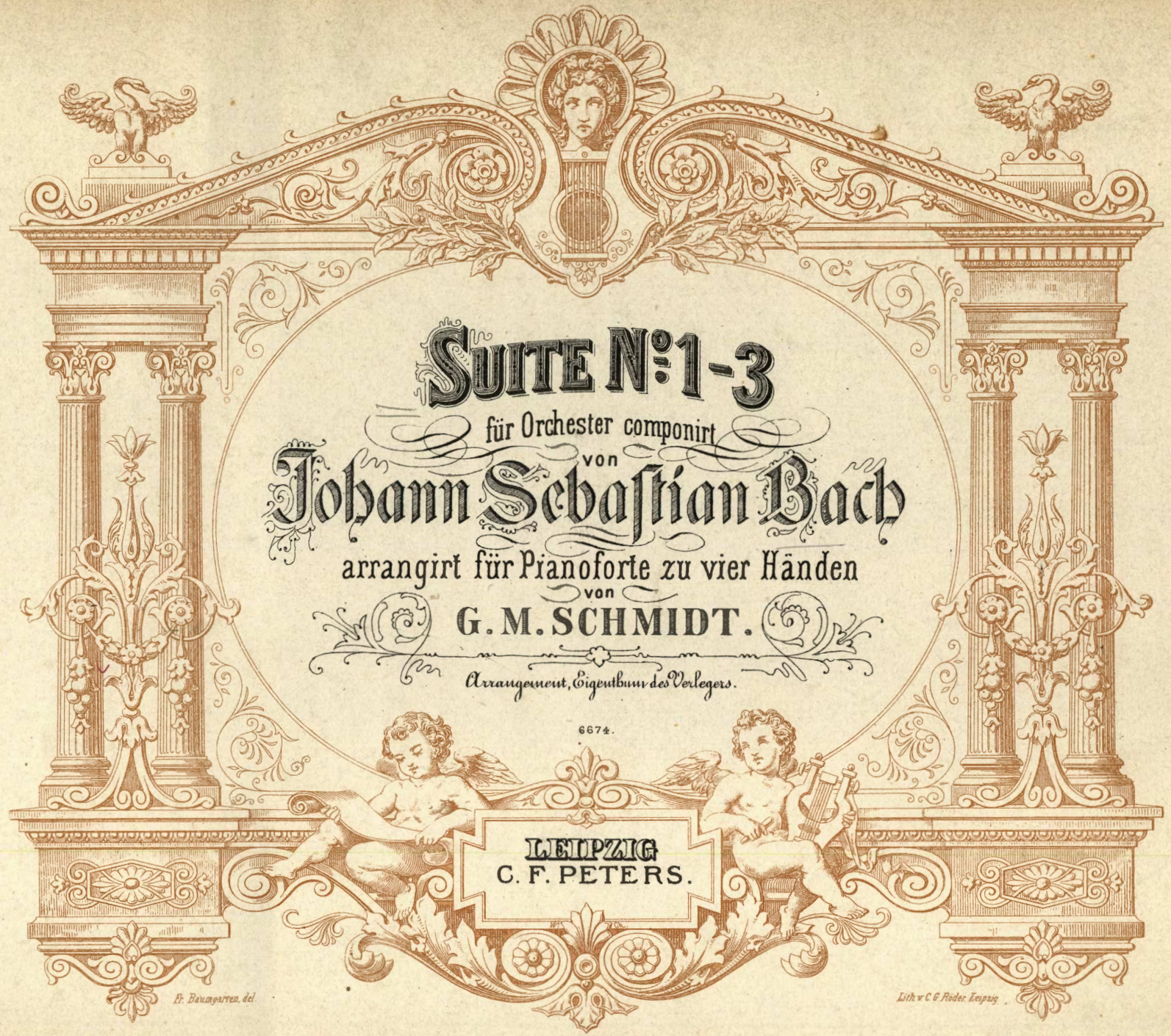

Suite No: 1-3

für Orchester componirt

von

Johann Sebastian Bach

arrangirt für Pianoforte zu vier Händen

von

G. M. SCHMIDT.

Arrangement, Eigenthum des Verlegers.

6674.

LEIPZIG
C. F. PETERS.

F. Baumgarten del.

Lith. v. C. G. Roder. Leipzig.

OUVERTURE.

Grave.

Joh. Seb. Bach.

SECONDO.

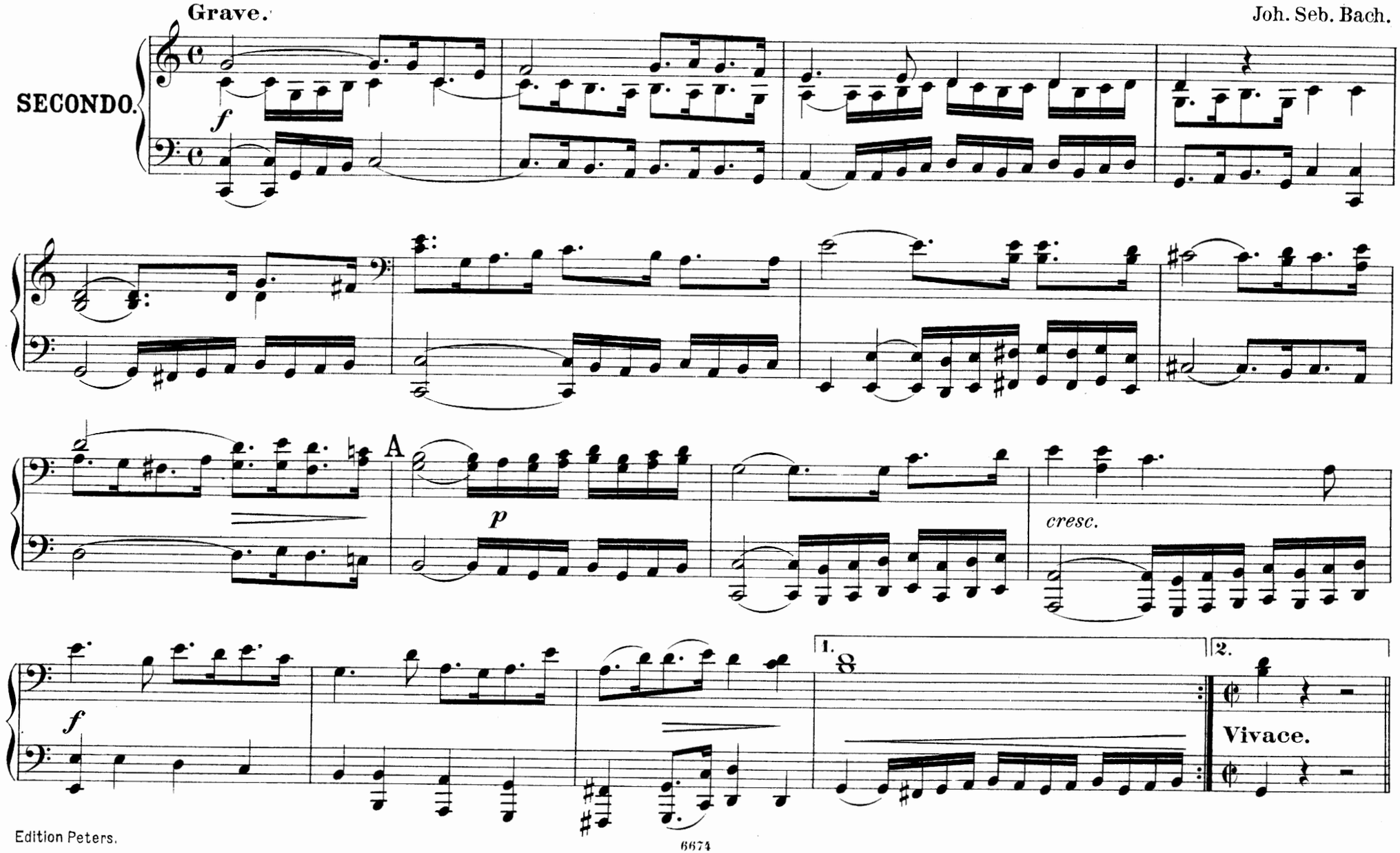

Edition Peters.

6674

OUVERTURE.

Joh. Seb. Bach.

Grave.

PRIMO.

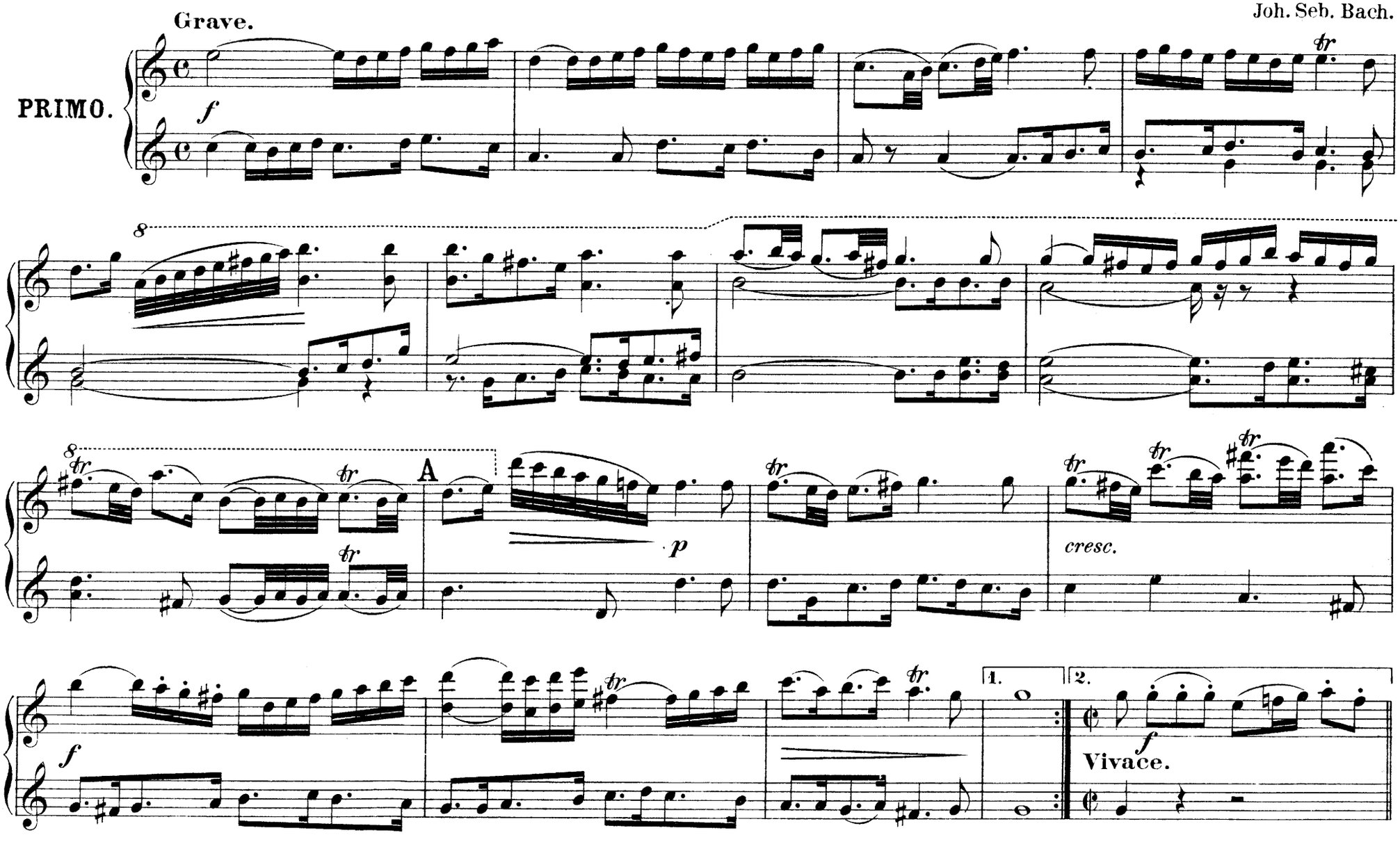

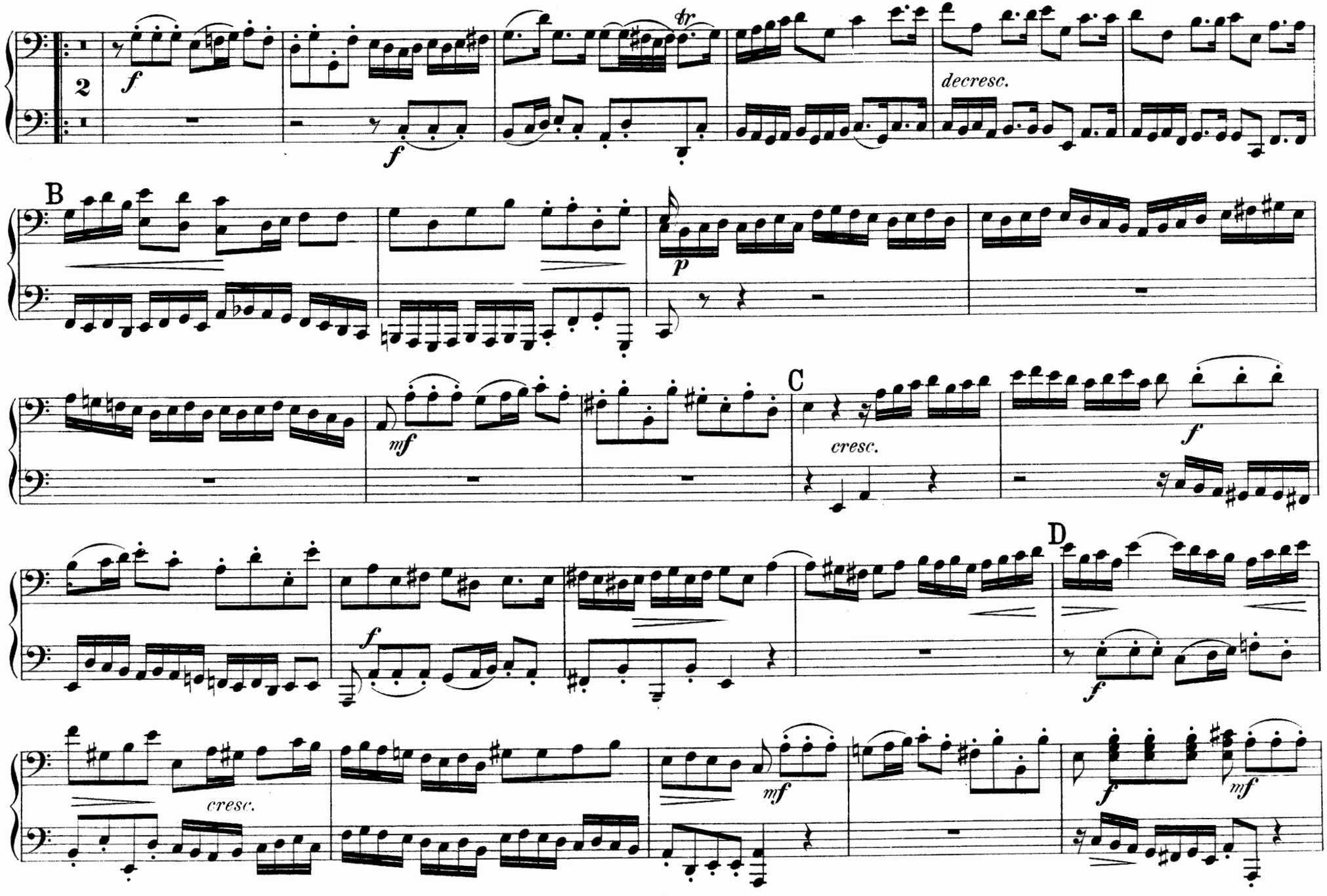
2
f
f
tr
decresc.
B
p
mf
C
cresc.
f
D
f
f
cresc.
mf
f
mf

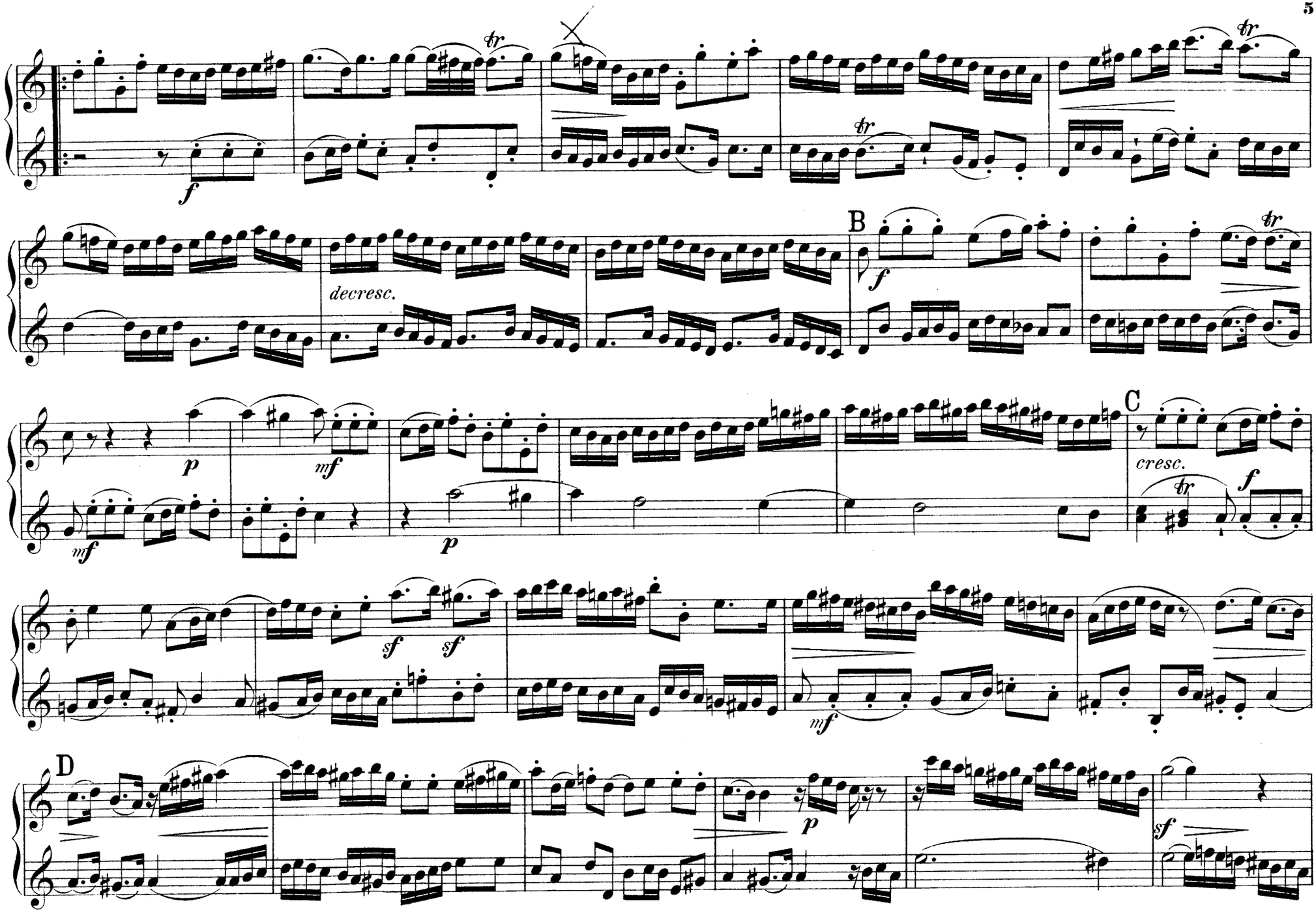
decresc.
B
C
cresc.
D

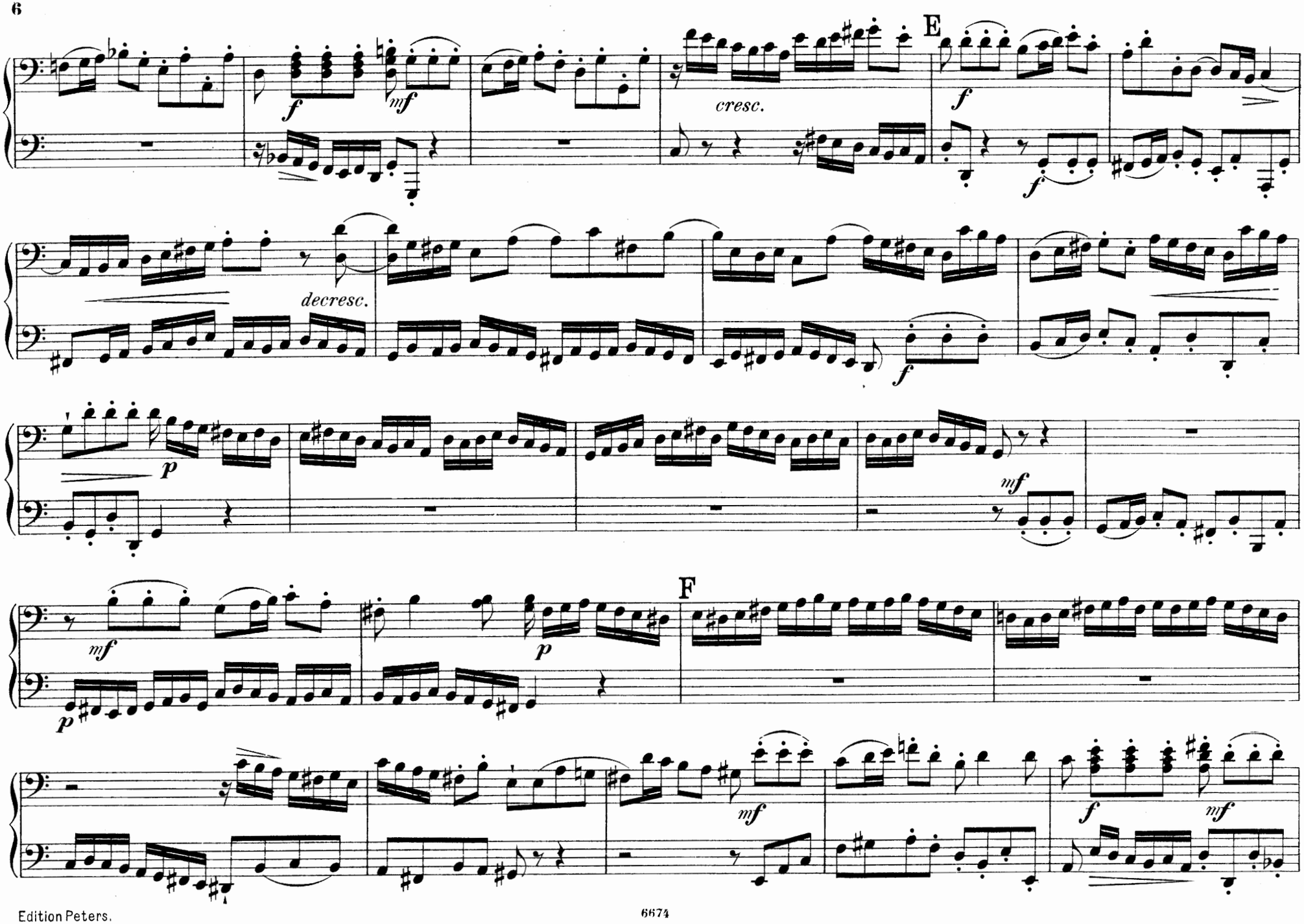
E
F
cresc.
decresc.

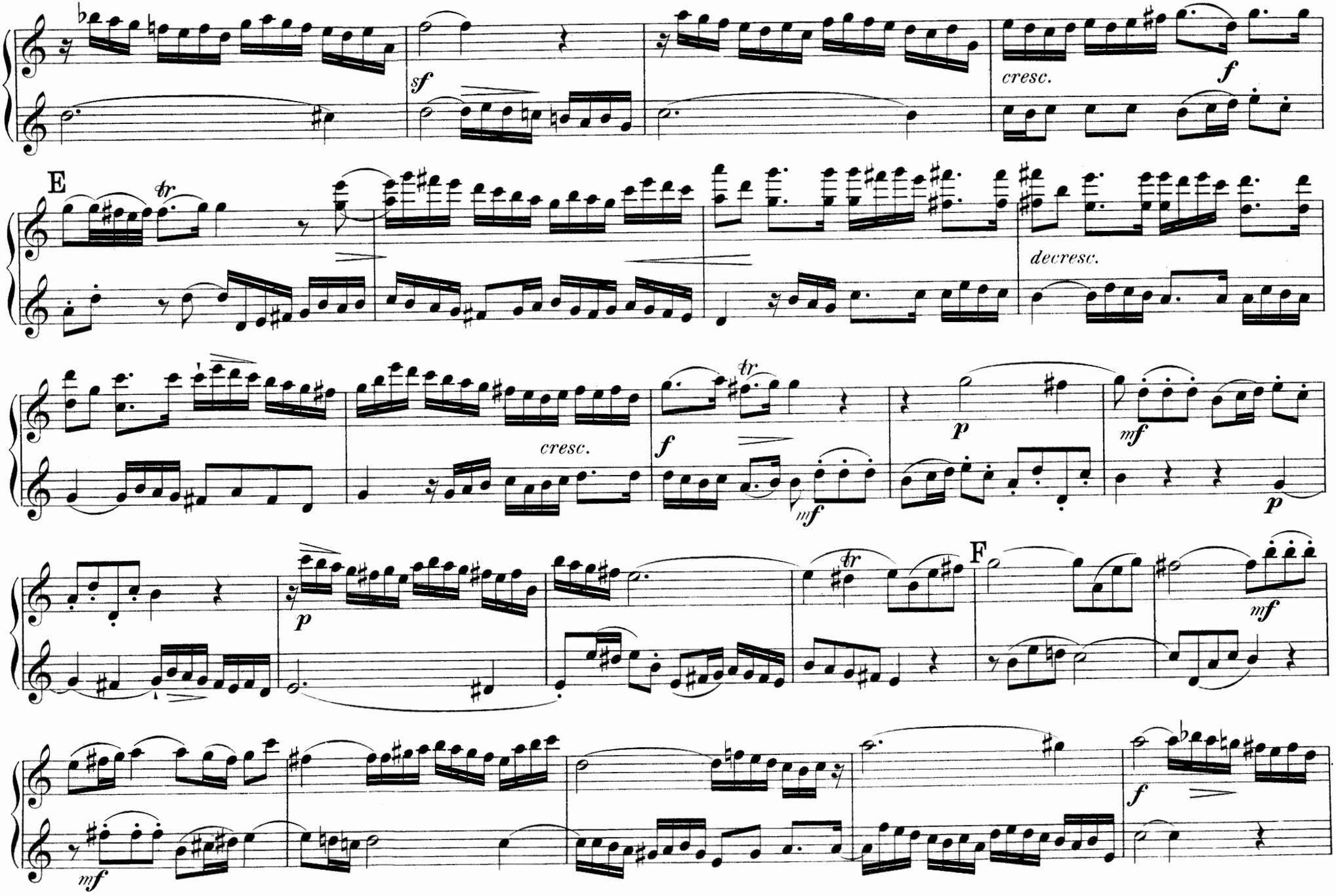
sf
cresc.
f
E
tr
decresc.
cresc.
f
tr
mf
p
mf
p
p
tr
F
mf
mf
f

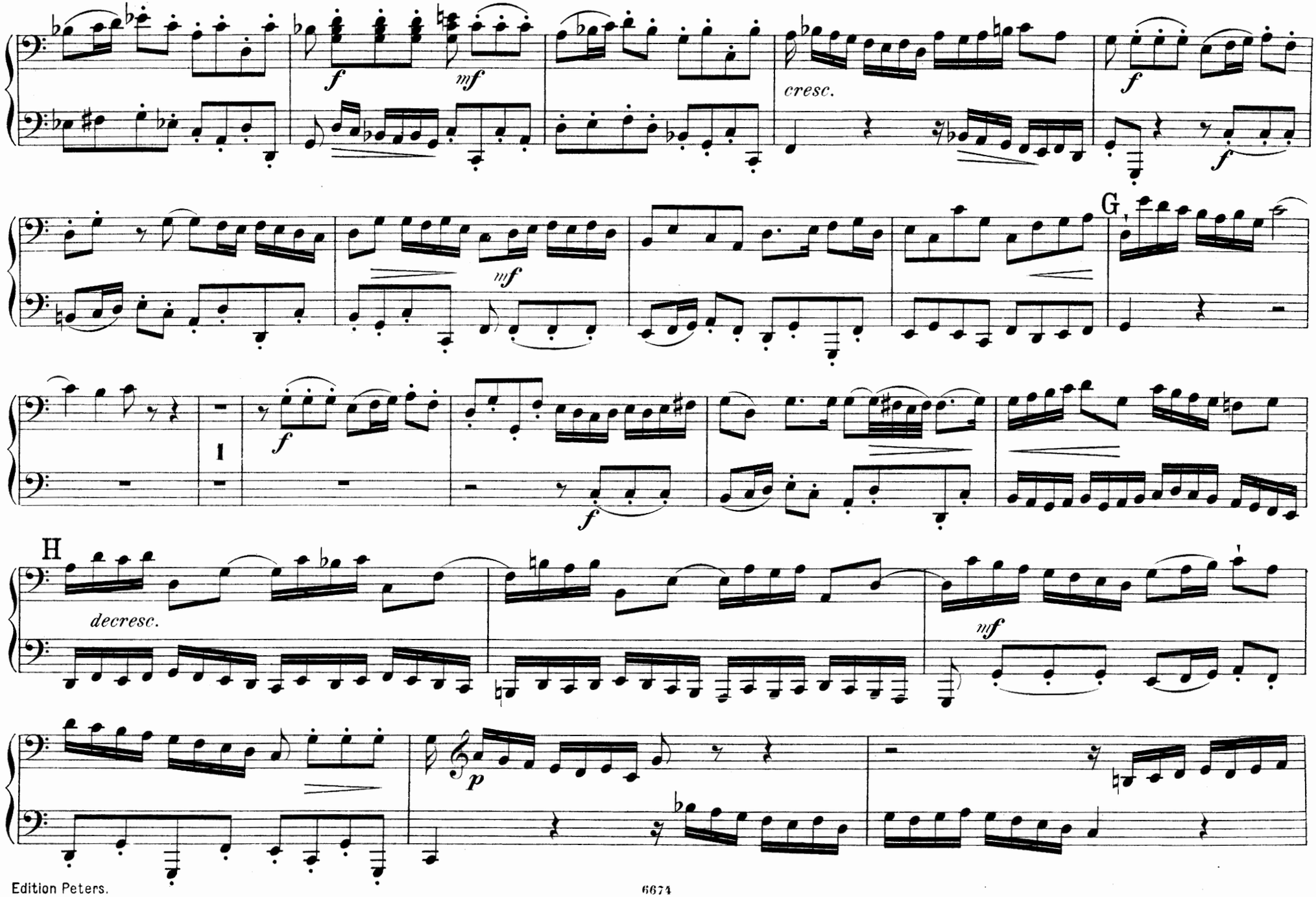
f
mf
cresc.
f
G
mf
1
f
f
H
decresc.
mf
p

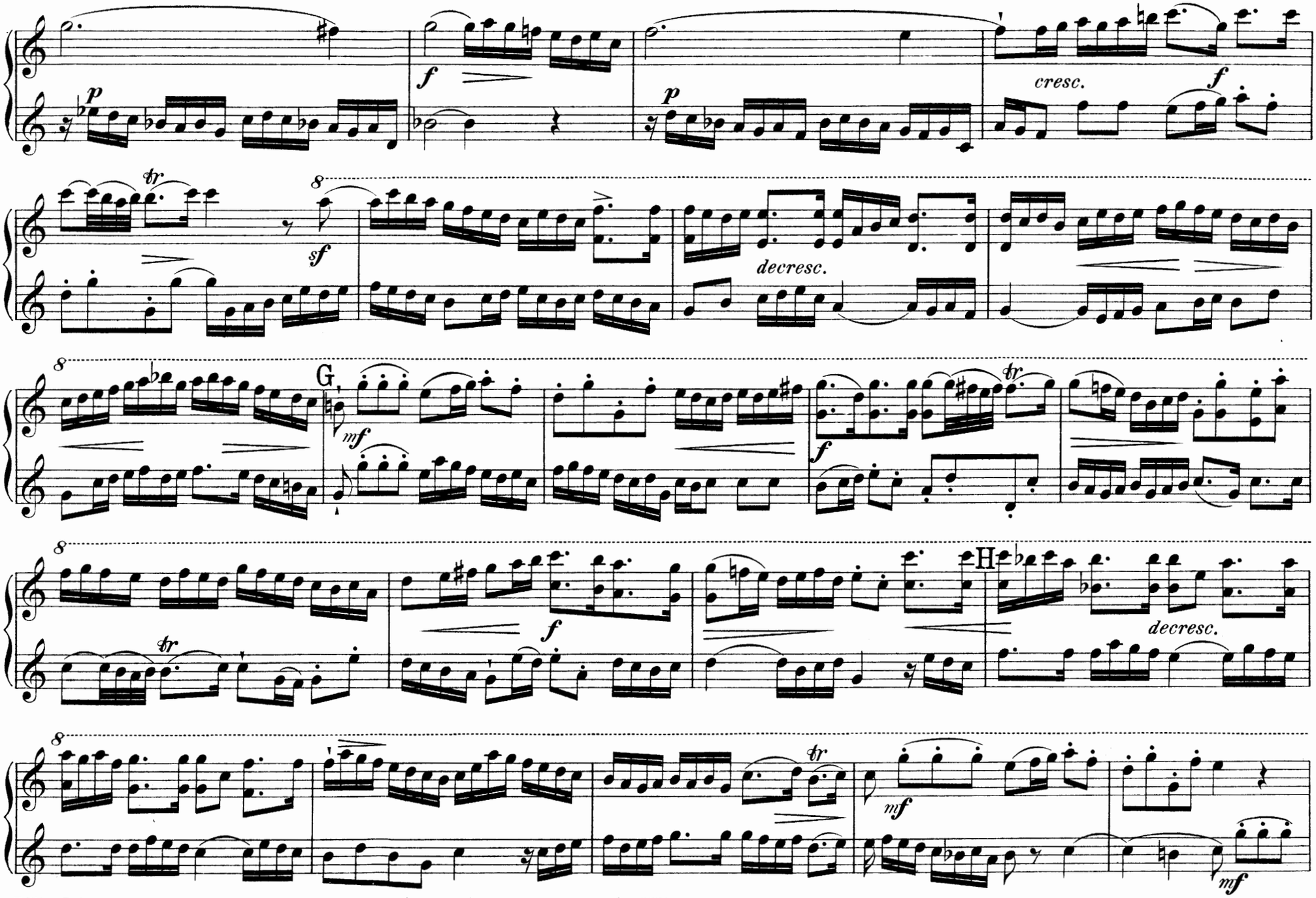
p
f
p
cresc.
f
tr
8
sf
decresc.
8
G.
mf
f
tr
8
tr
f
H
decresc.
8
tr
mf
mf

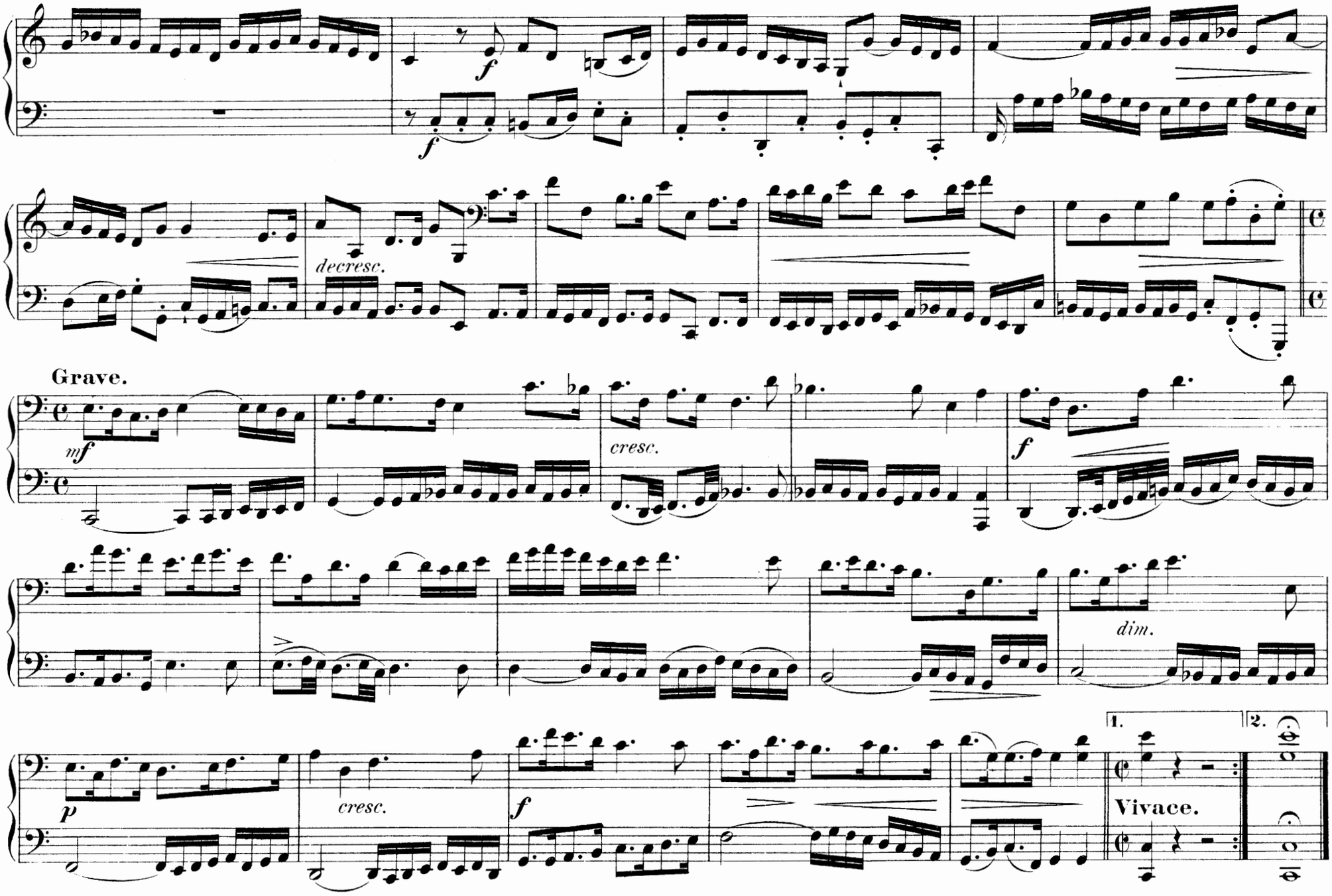
f
f
decresc.
Grave.
mf
cresc.
f
dim.
p
cresc.
f
1.
2.
Vivace.

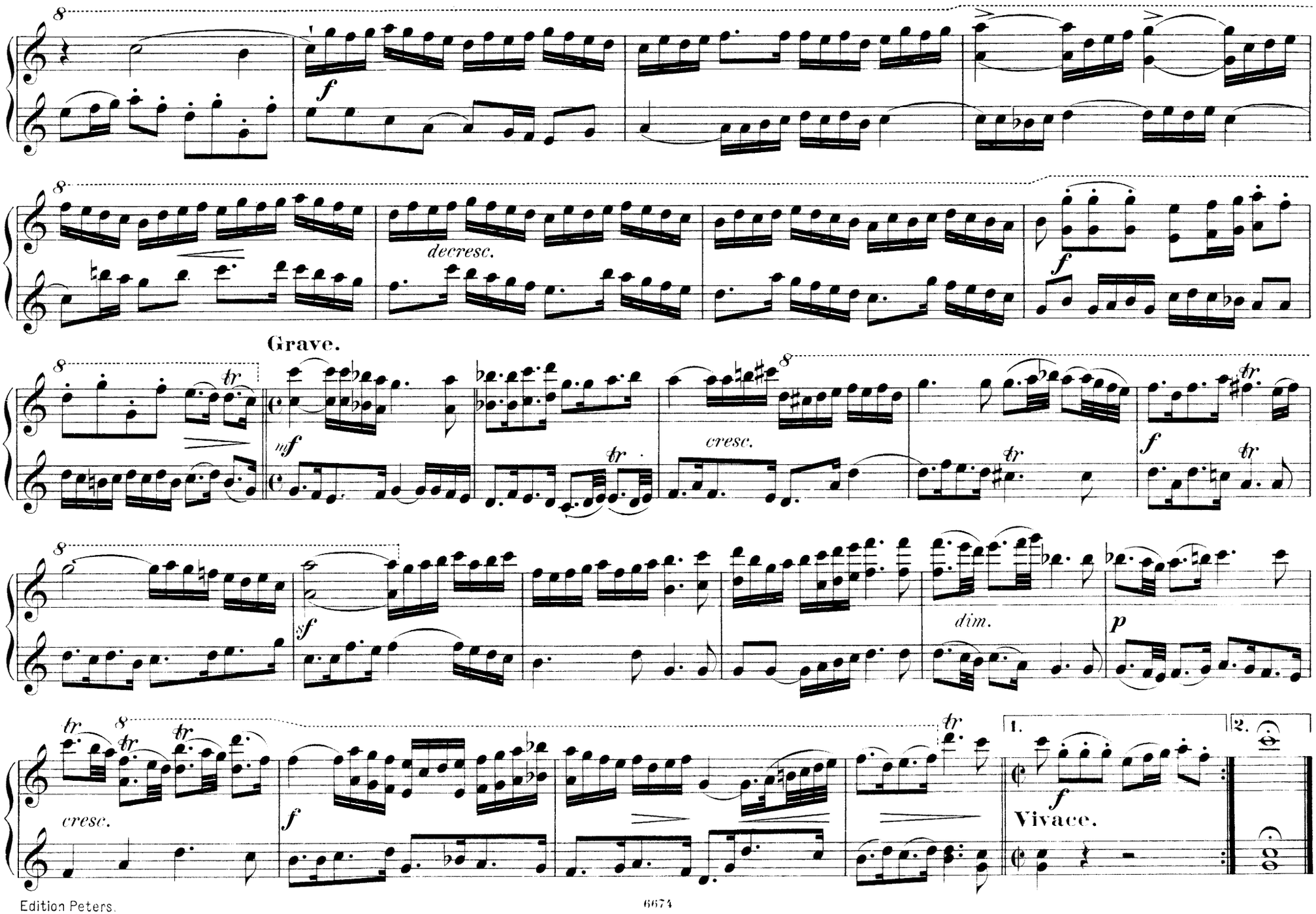
8
f
8
decresc.
f
Grave.
8
tr
mf
tr
cresc.
8
tr
f
tr
8
sf
dim.
p
tr
8
tr
tr
tr
cresc.
f
1.
2.
f
Vivace.

COURANTE.

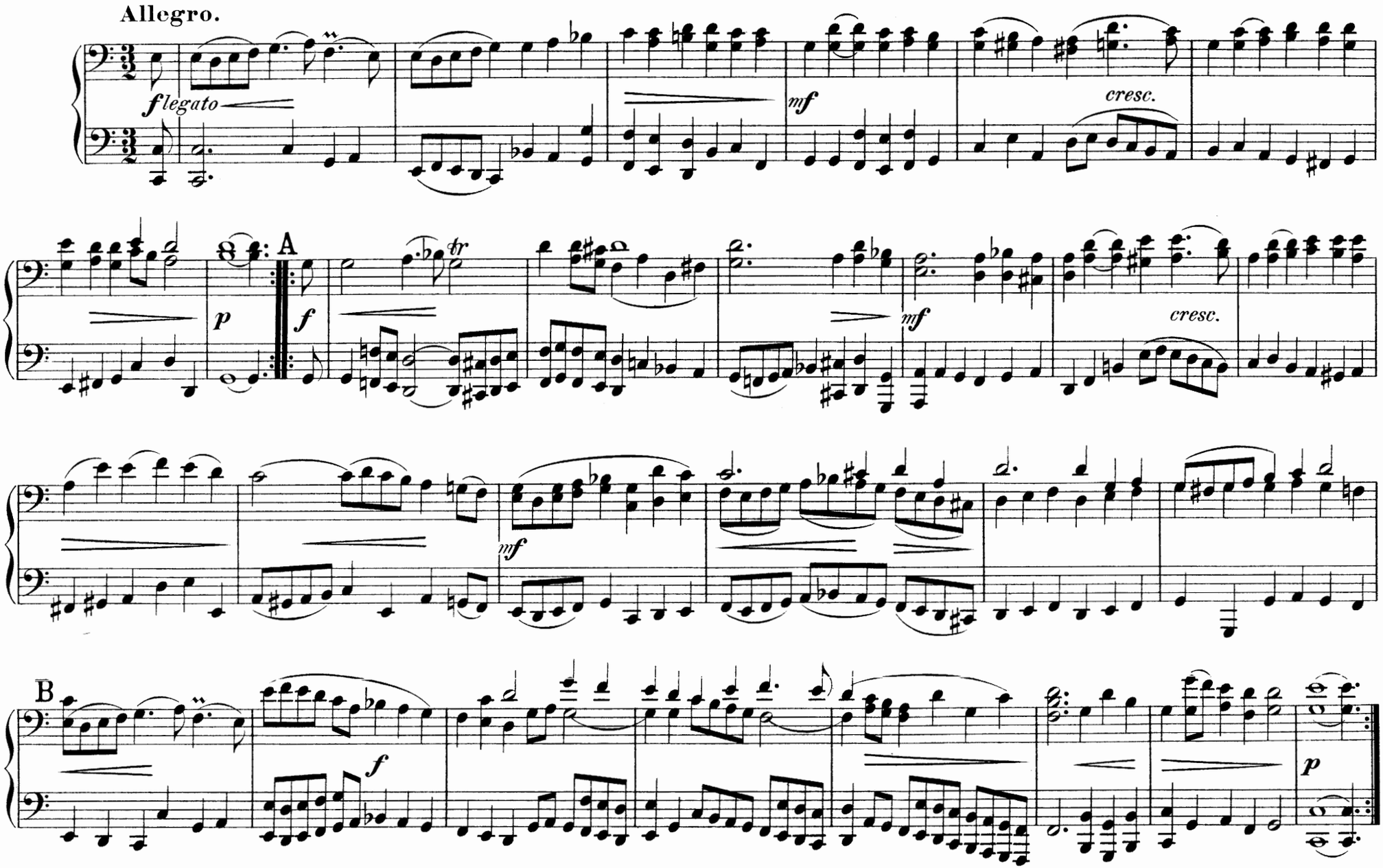

COURANTE.

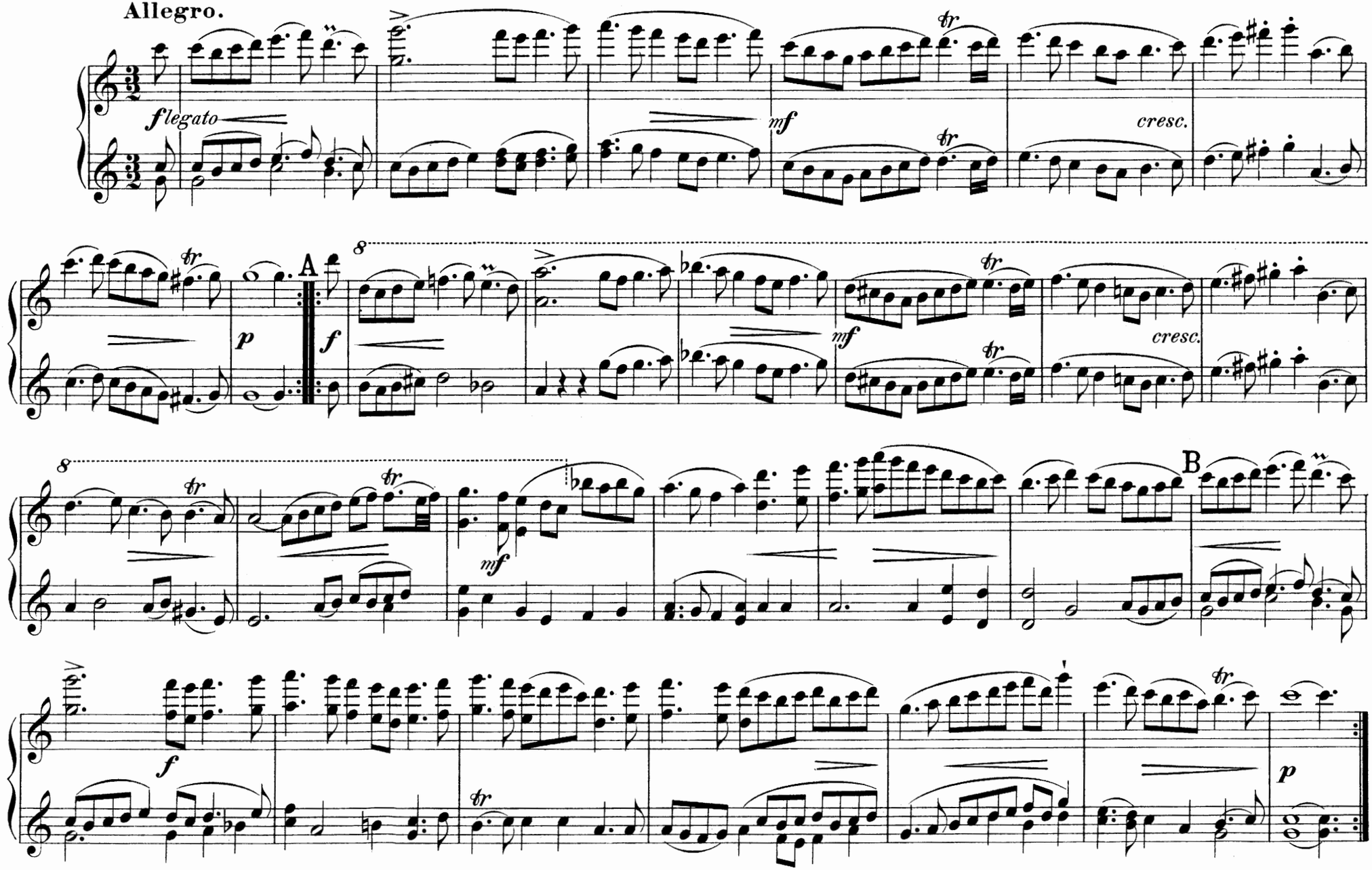

GAVOTTE I

alternativement.

Allegretto vivace.

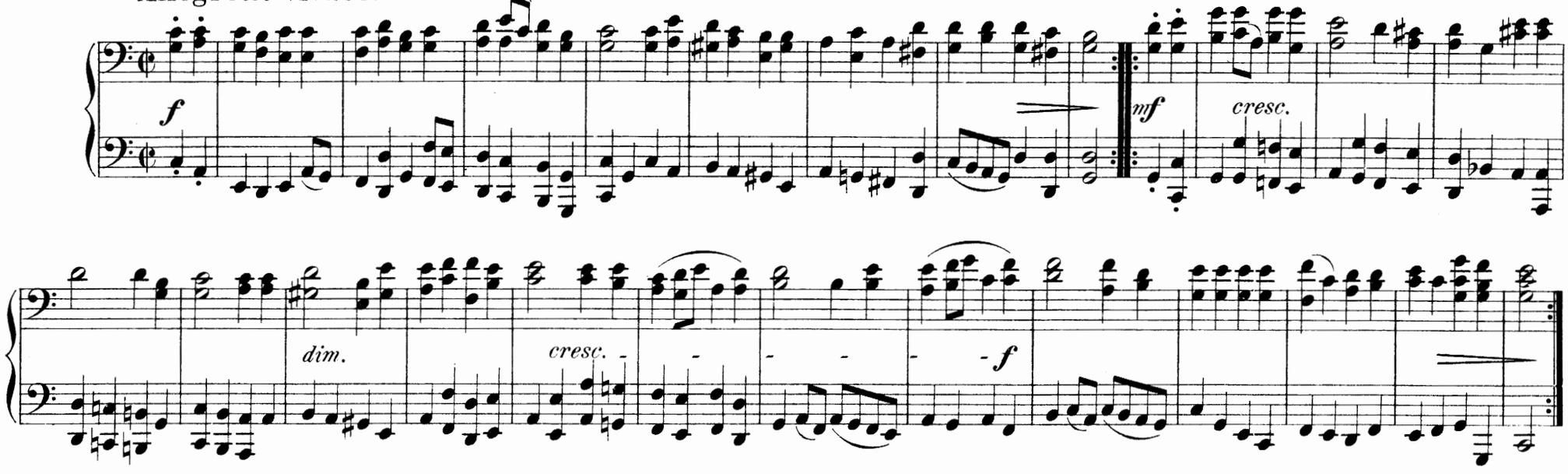

GAVOTTE II.

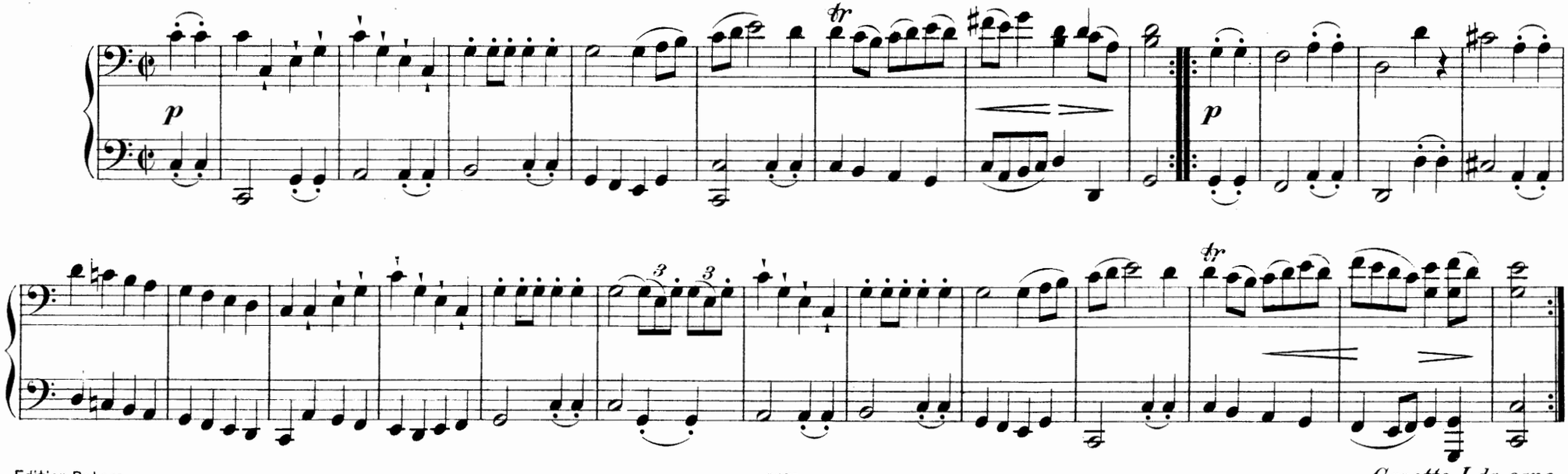

GAVOTTE I

Allegretto vivace.

alternativement.

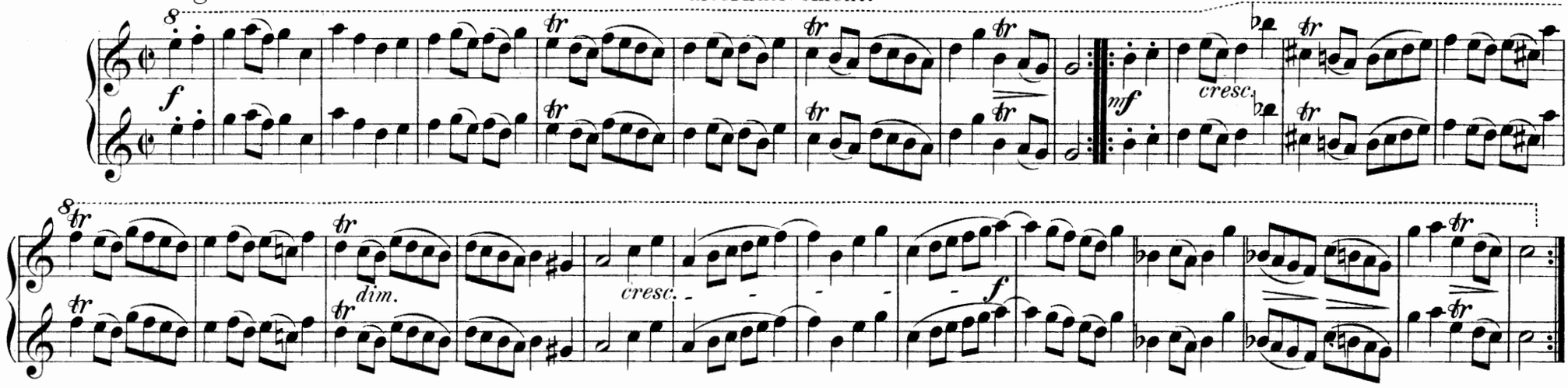

GAVOTTE II.

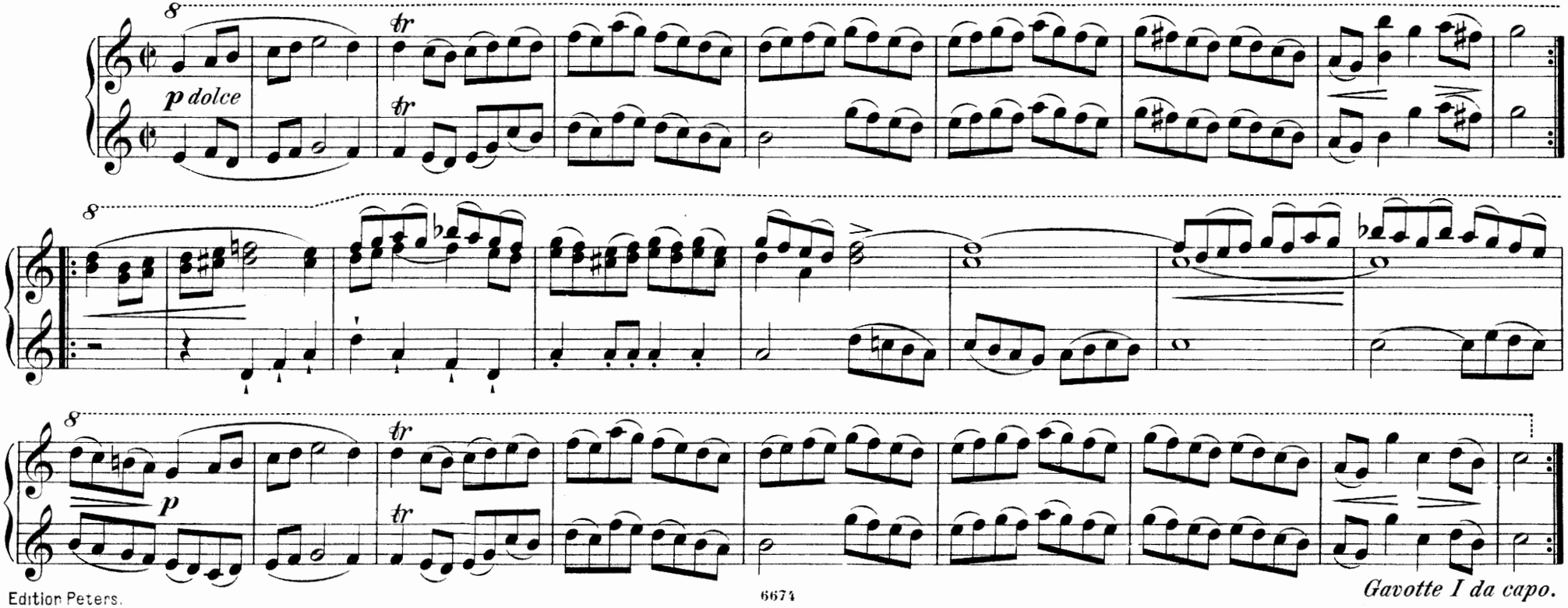

Gavotte I da capo.

FORLANE.

(Danza Veneziana.)

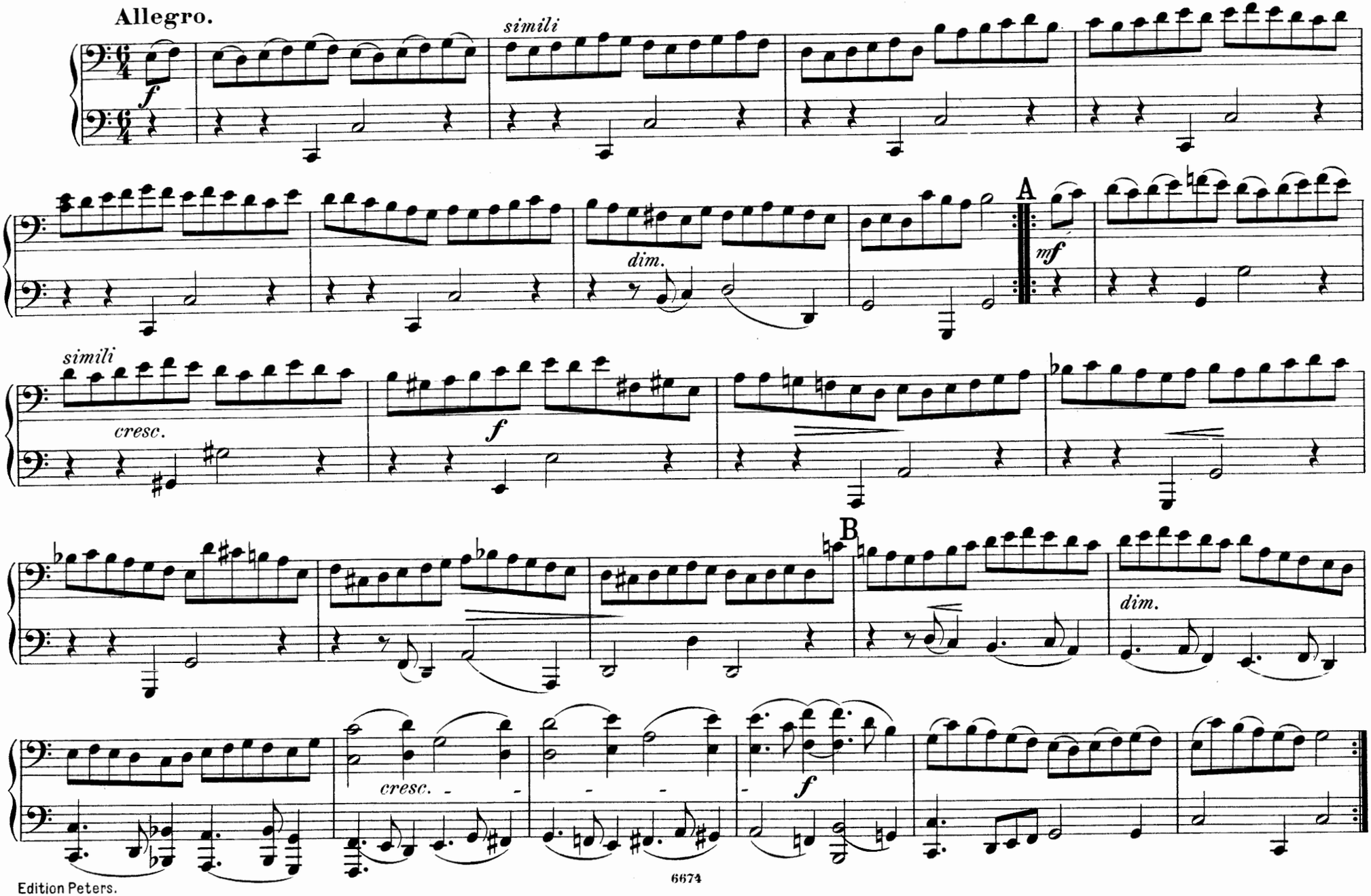

FORLANE.

(Danza Veneziana.)

Allegro.

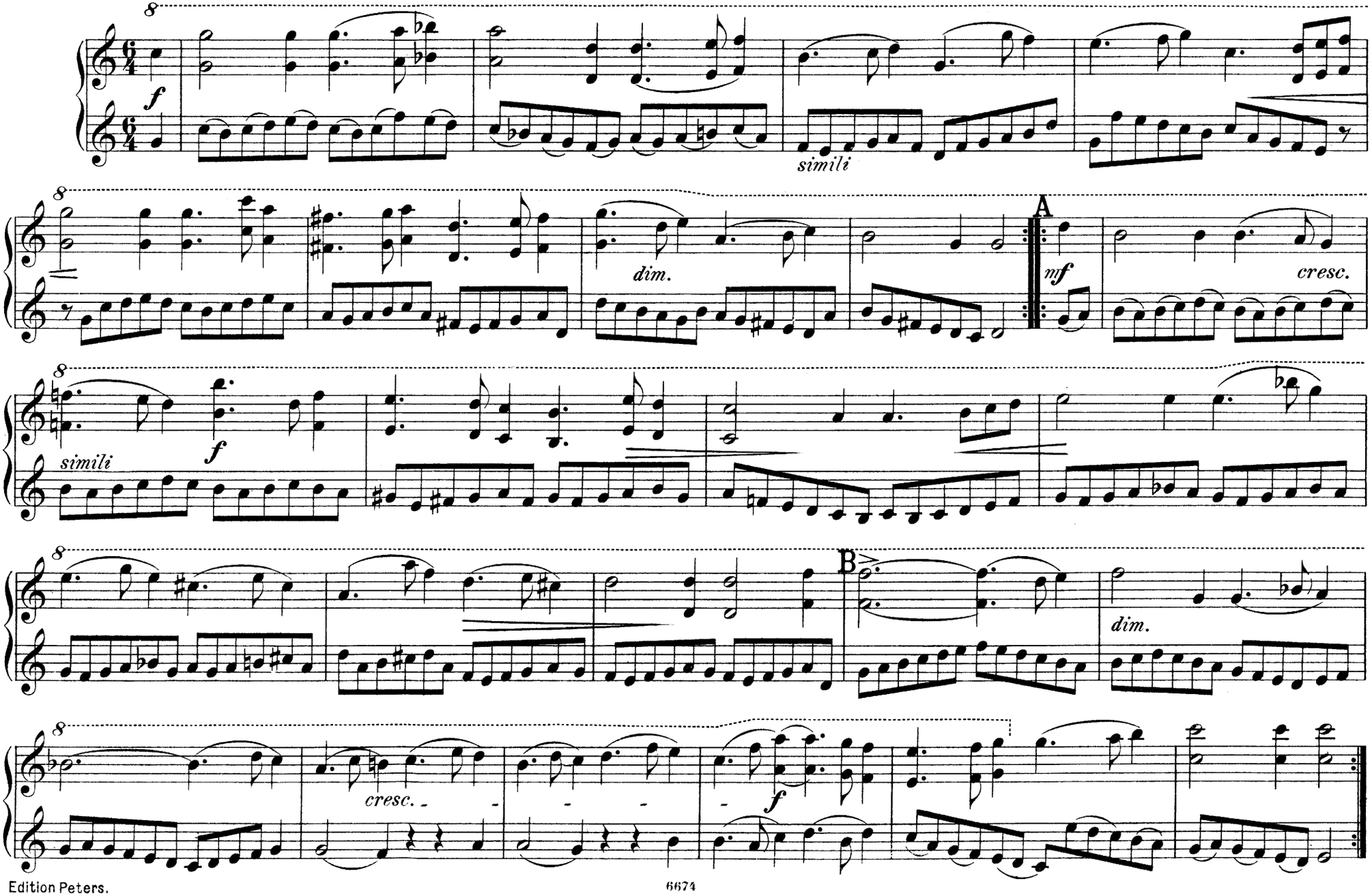

MENUETTO I

alternativo.

Andante con moto.

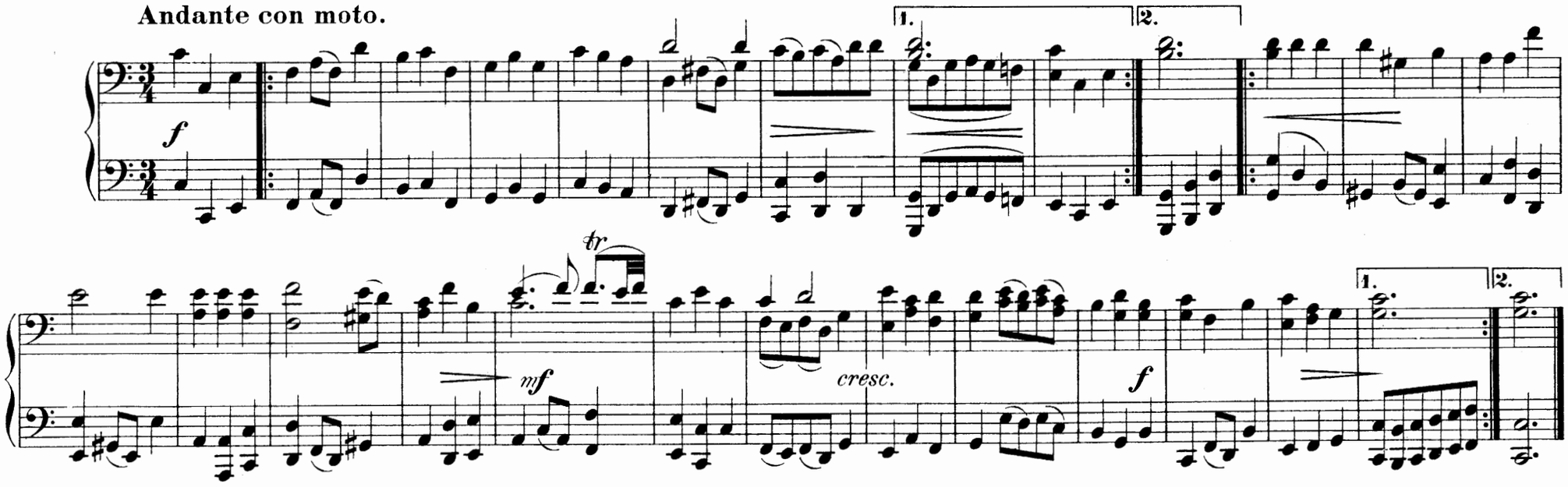

MENUETTO II.

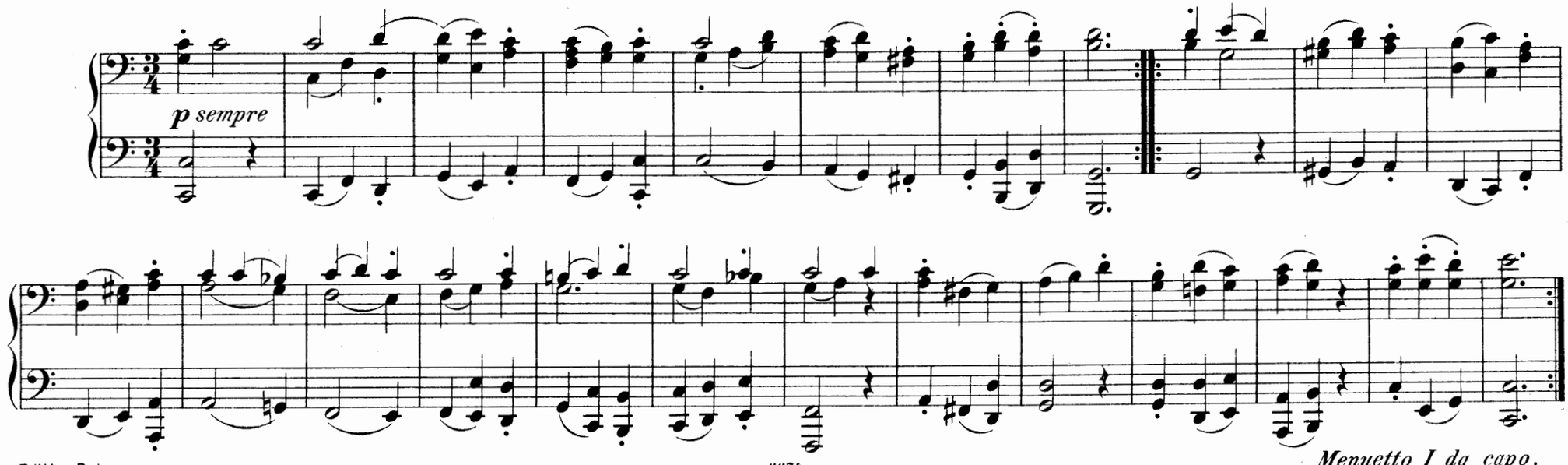

Menuetto I da capo.

MENUETTO I

alternativo.

Andante con moto.

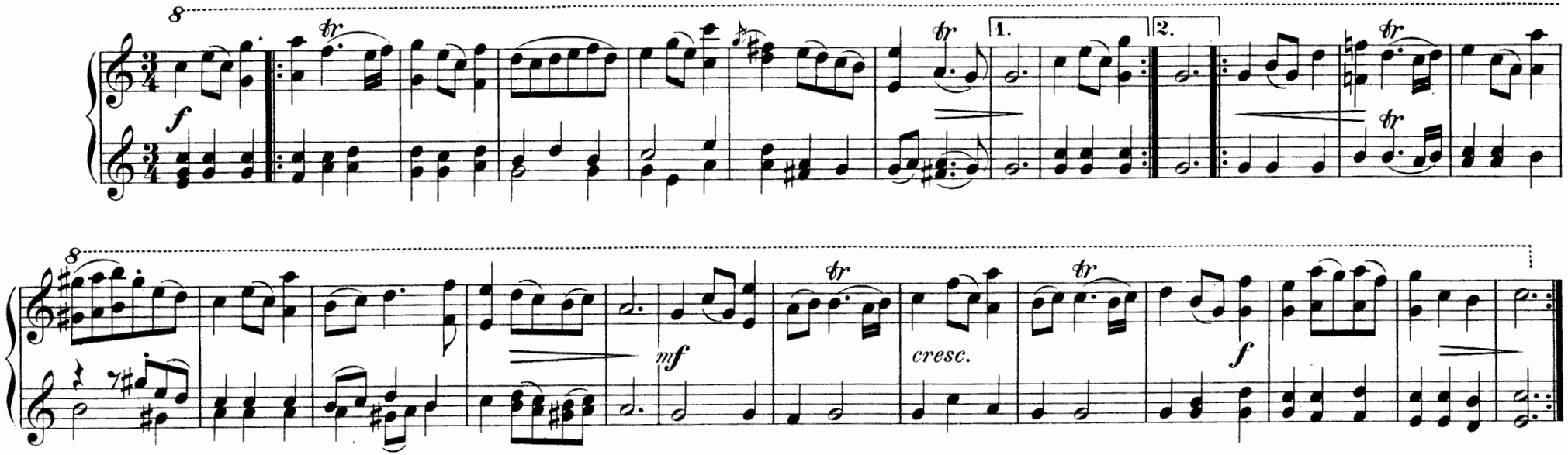

MENUETTO II.

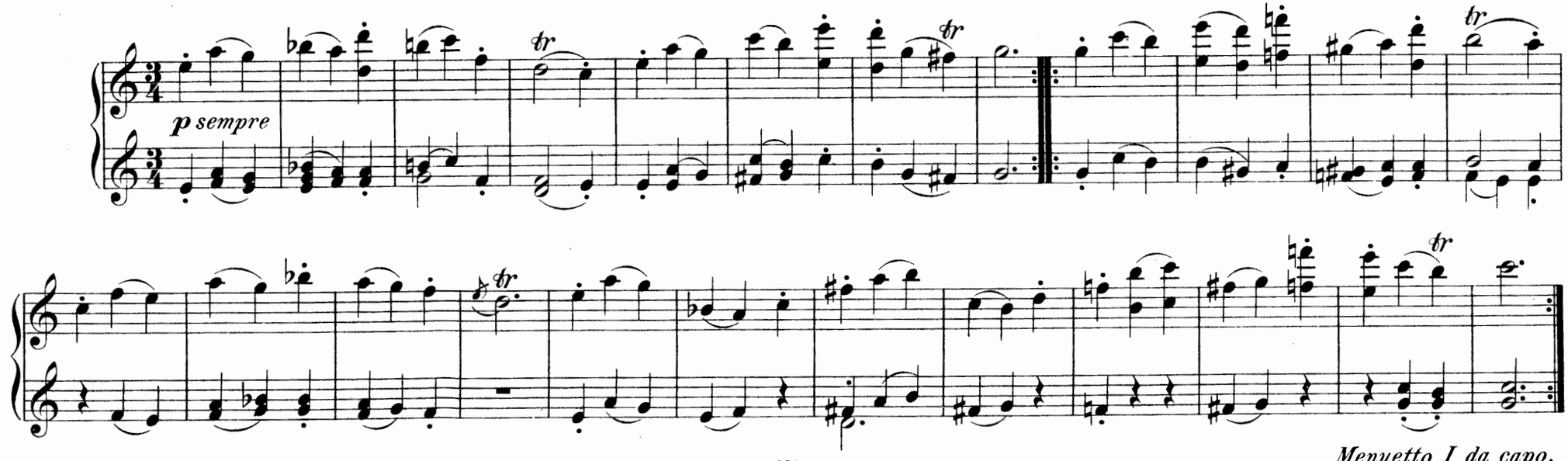

Menuetto I da capo.

BOURRÉE I

alternativement.

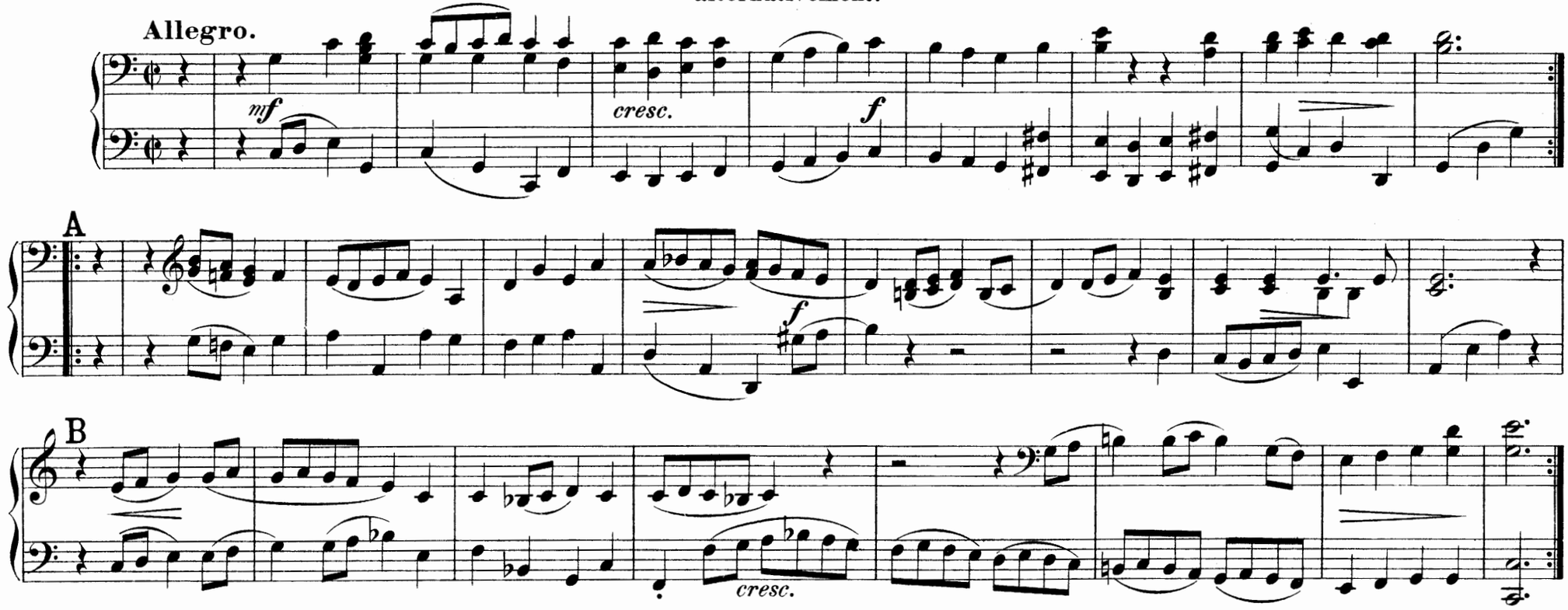

BOURRÉE II.

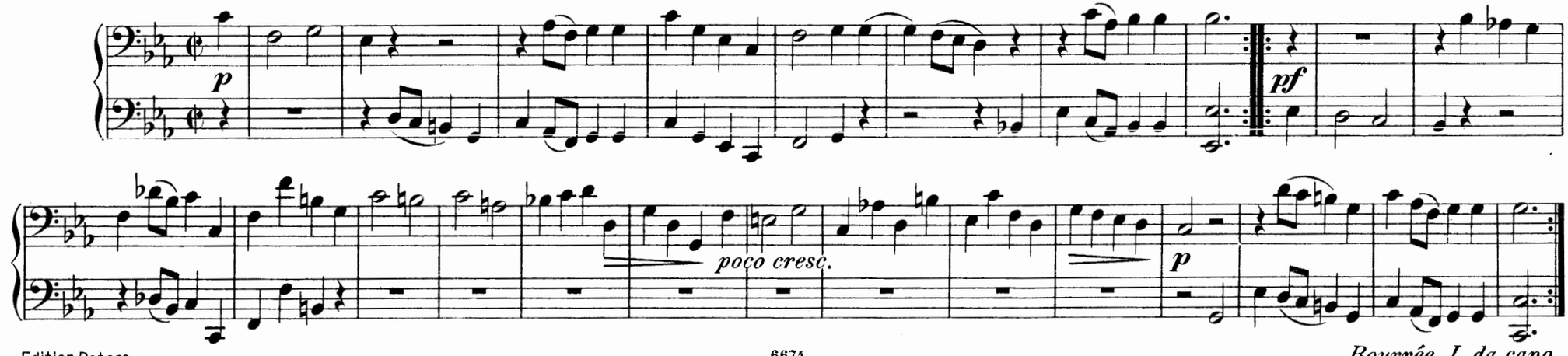

BOURRÉE I

alternativement.

Allegro.

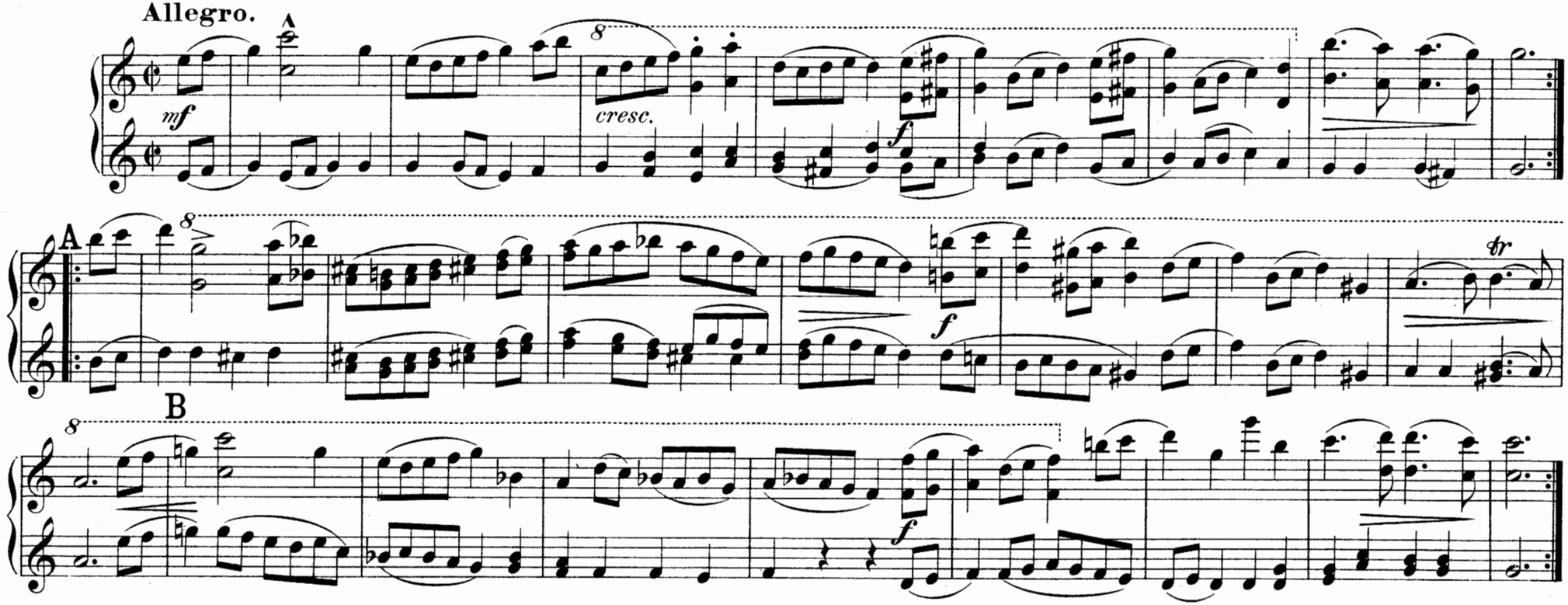

BOURRÉE II.

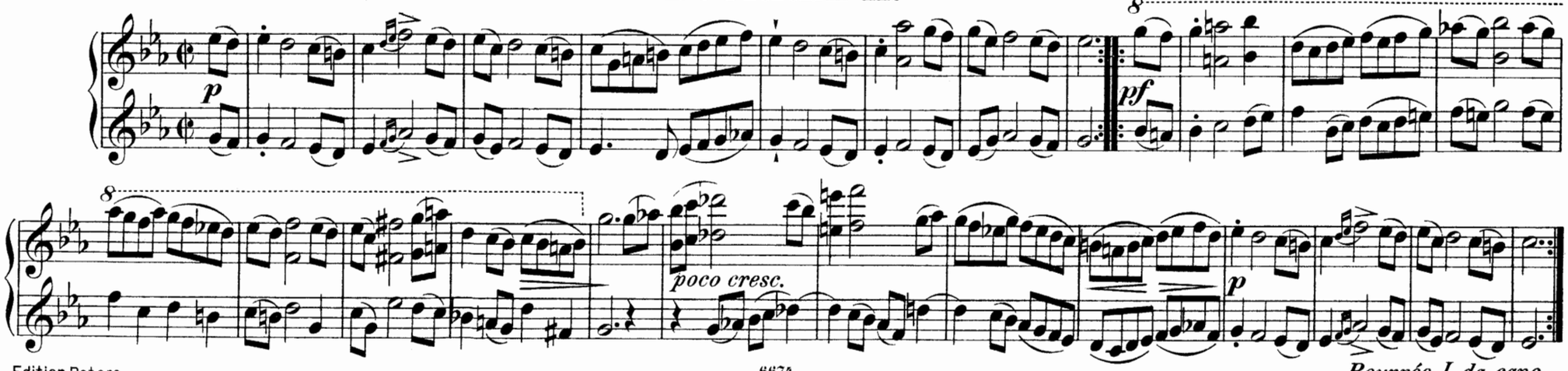

Bourrée I da capo.

PASSEPIED I.

Allegro moderato.

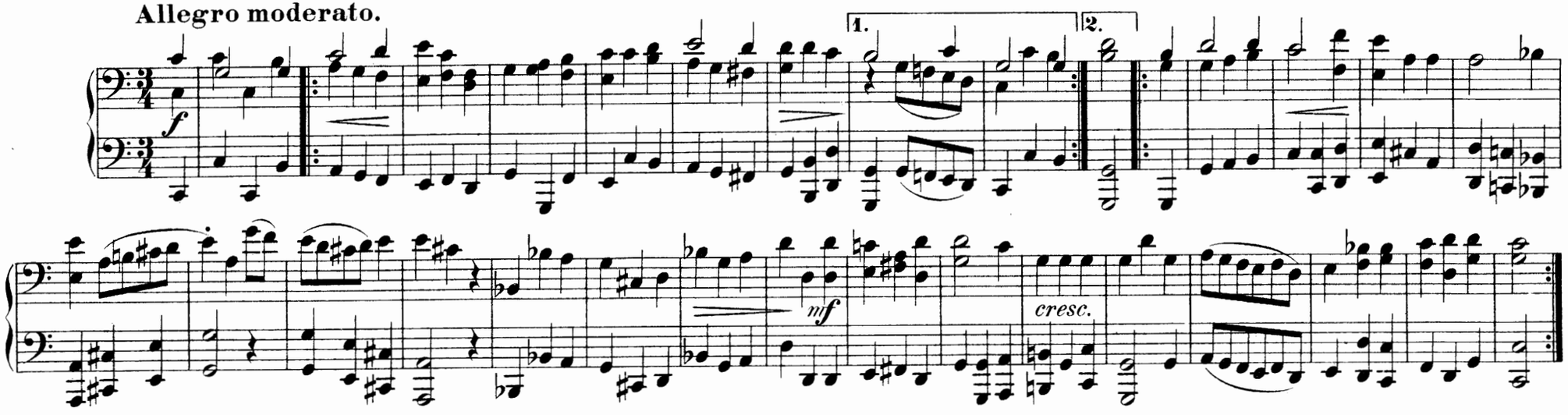

PASSEPIED II.

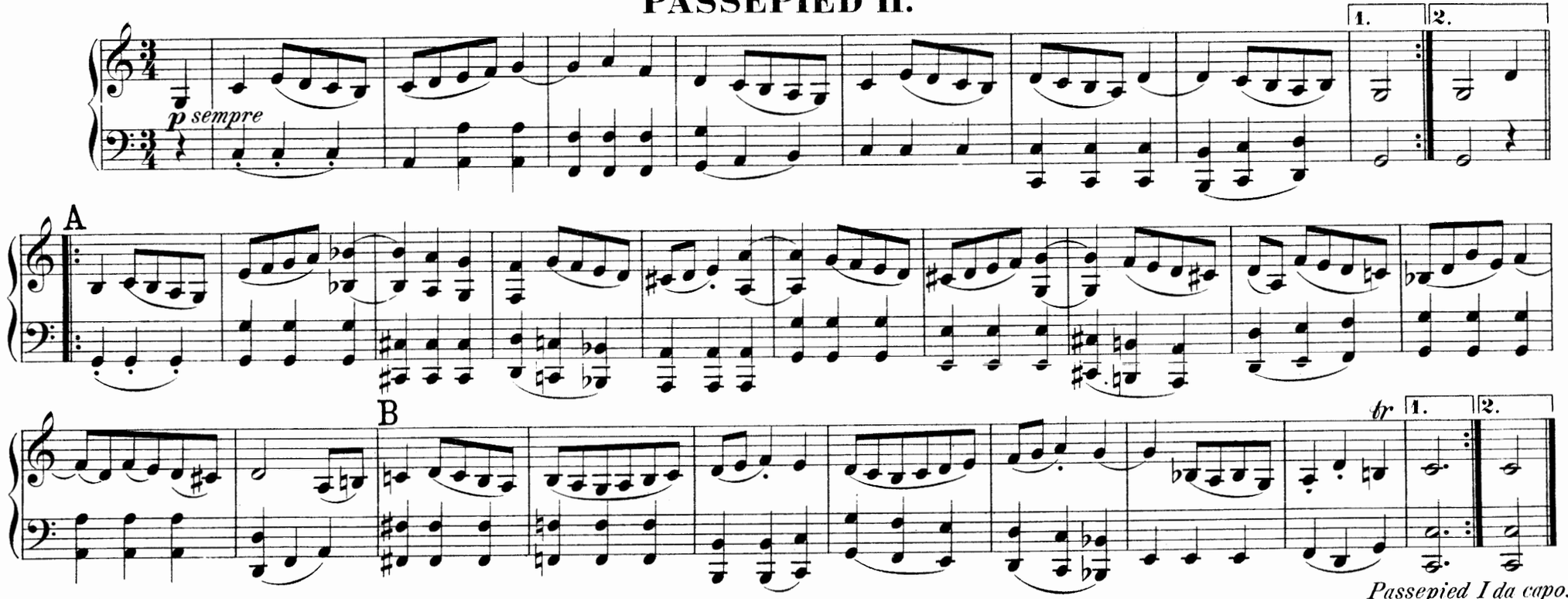

Passepied I da capo.

PASSEPIED I.

Allegro moderato.

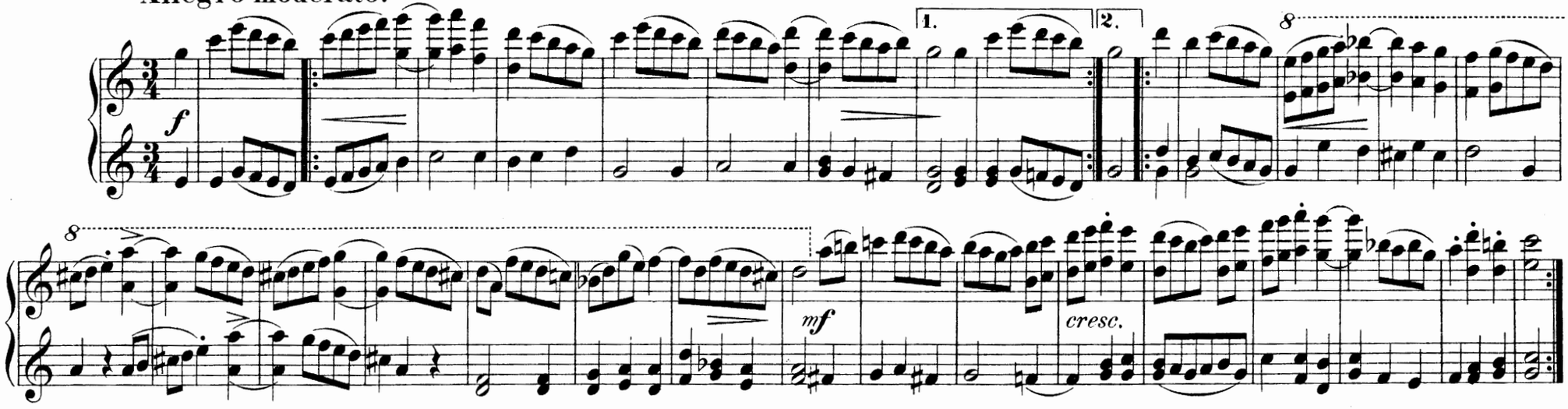

PASSEPIED II.

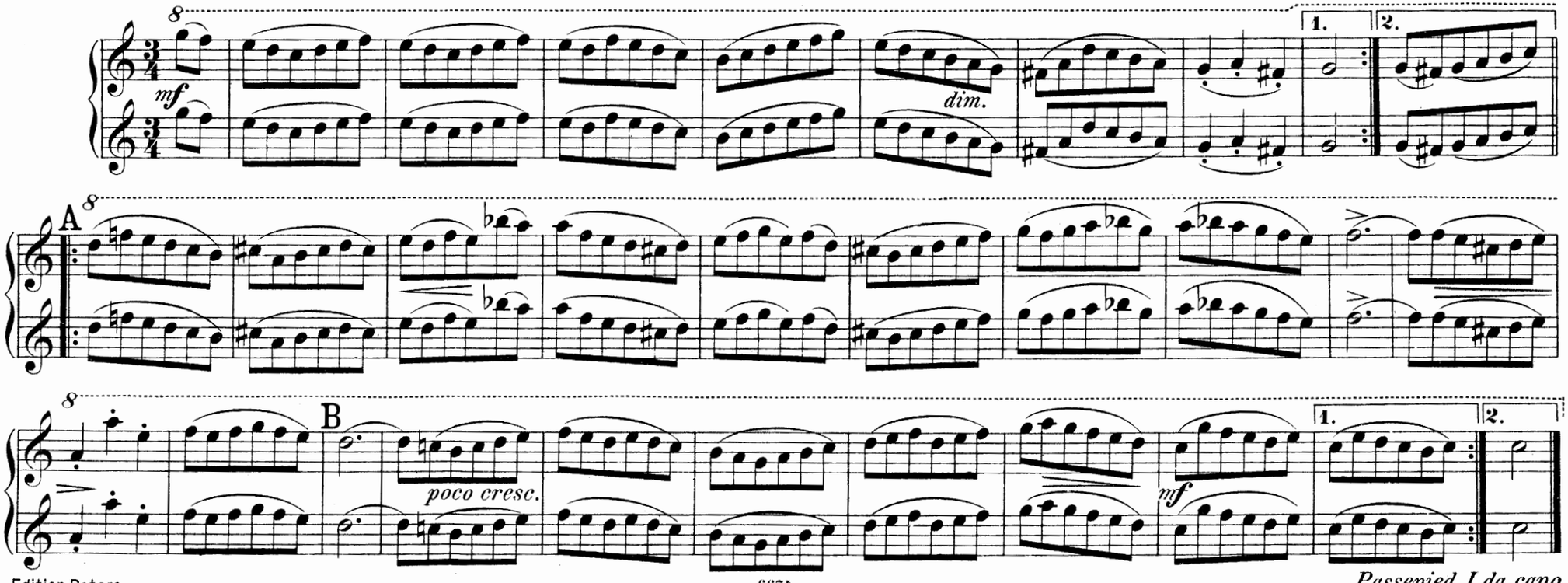

Passepied I da capo.