

Suite N° 2

BWV 1008

J.S. BACH

Transcription

Pierre Montreuille

Prélude

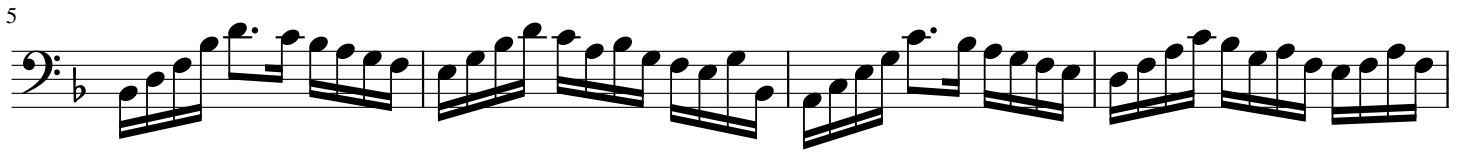

31

34

37

40

44

46

49

52

55

58

Allemande

4

6

8

10

12

14

17

19

21

23

25

Courante

5

8

11

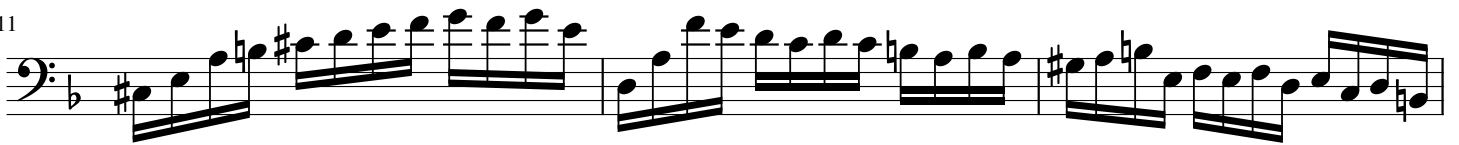

14

17

21

24

27

30

33

Sarabande *tr*

7

13

18

22

25

Menuetto I

Menuetto II

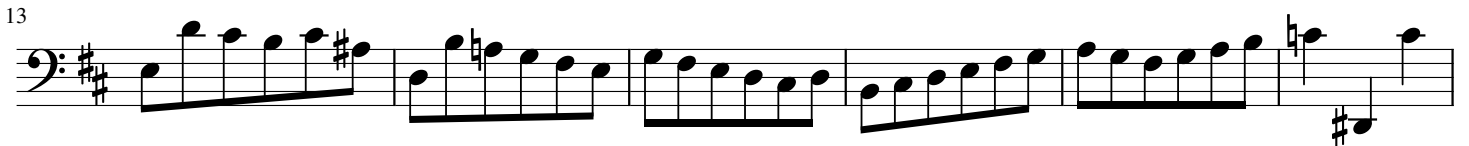

Men I D.C.

Gigue

12

20

27

33

44

51

59

66

73