

J S Bach

Nun danket Alle Gott

Choral and Choral Prelude

BWV 386 / 657

Arranged by Donald Williams

for

Recorders

D - Tr - T - B

Arranged and set by DFW, December 2010

Settings by JS Bach

Nun danket Alle Gott

D-Tr-T-B

1 - CHORAL

harm: JS Bach
BWV 386

(♩ = 72 or faster)

Desc
Treble
Tenor
Bass

2 - CHORAL PRELUDE

JS Bach
BWV 657

(♩ = 64-72)

15
8

19

22

25

28

31 *tr* 

35 

38 

41 

44

48

51

54

57

60

63

66

Desc

Settings by JS Bach

Nun danket Alle Gott

D-Tr-T-B

harm: JS Bach
BWV 386

(♩ = 72 or faster) 1 - CHORAL

(♩ = 64-72) 2 - CHORAL PRELUDE

15 Treble 8^{vb}

19 Treble 8^{vb}

28 Treble 8^{vb}

35 Treble 8^{vb}

44 Treble 8^{vb}

50 Treble 8^{vb}

58 Treble 8^{vb}

62

Treble

Settings by JS Bach

Nun danket Alle Gott

D-Tr-T-B

1 - CHORAL

harm: JS Bach
BWV 386

(♩ = 72 or faster)

2 - CHORAL PRELUDE

JS Bach
BWV 657

(♩ = 64-72)

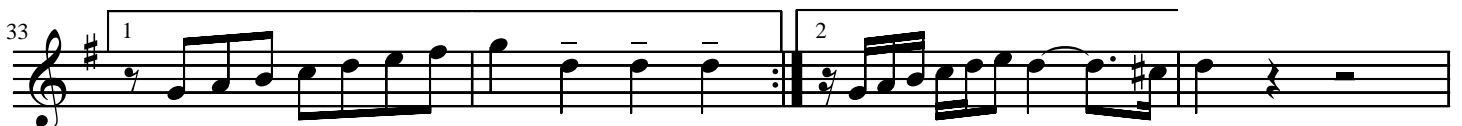
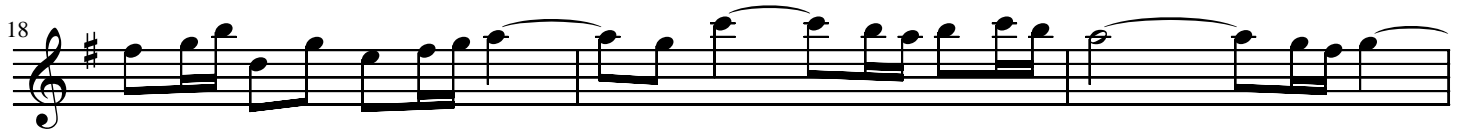

37

41

44

48

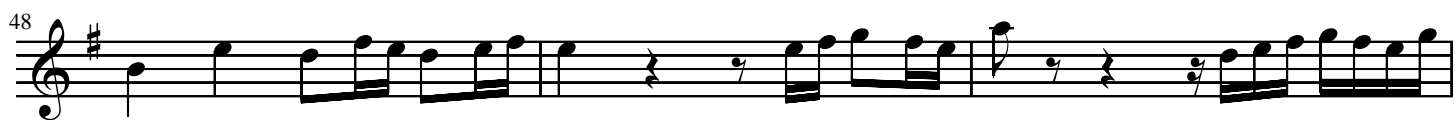

51

54

57

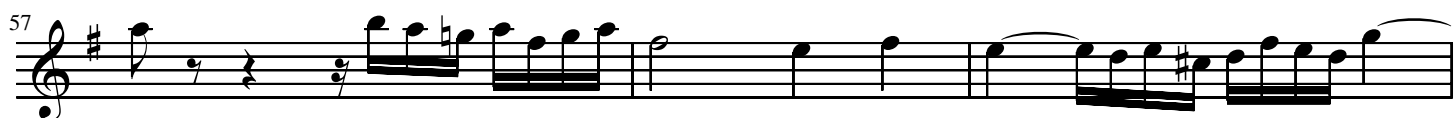

60

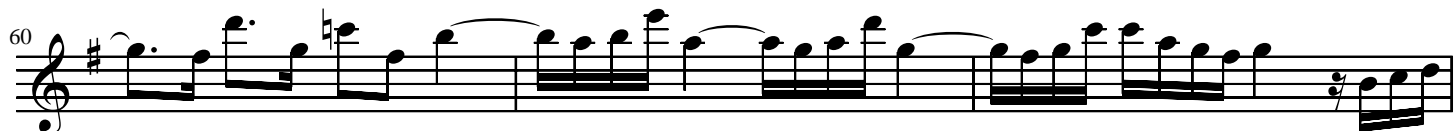

63

66

Tenor

Settings by JS Bach

Nun danket Alle Gott

D-Tr-T-B

1 - CHORAL

harm: JS Bach
BWV 386

(♩ = 72 or faster)

8

(♩ = 64-72) Treble

2 - CHORAL PRELUDE

15

JS Bach
BWV 657

18

21

25

27

31

35

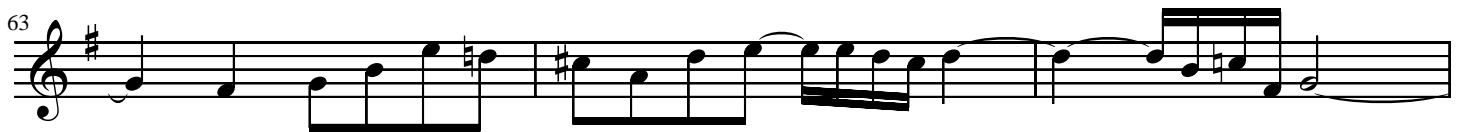
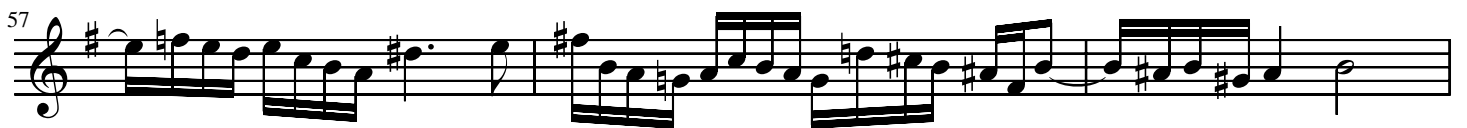
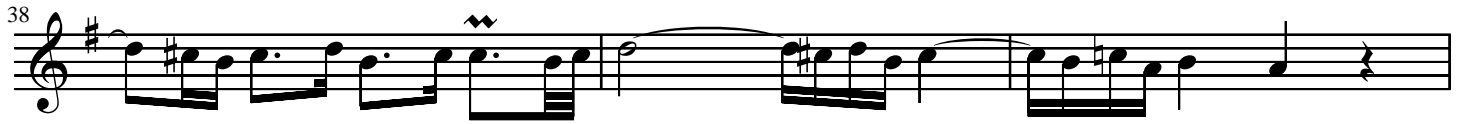

Bass

Settings by JS Bach

Nun danket Alle Gott

D-Tr-T-B

1 - CHORAL

harm: JS Bach
BWV 386

(♩ = 72 or faster)

2 - CHORAL PRELUDE

(♩ = 64-72)

JS Bach
BWV 657

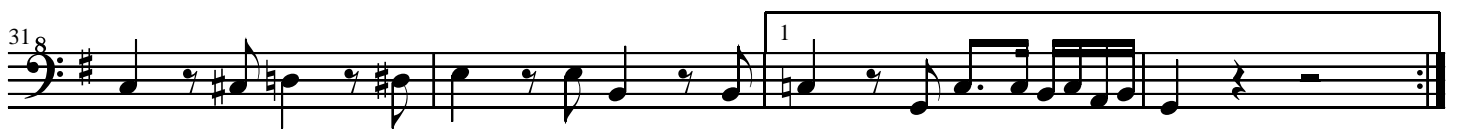
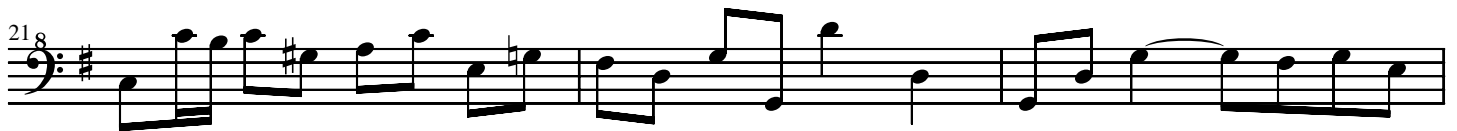

39

42

45

48

51

54

57

60

62

65