

J S Bach

Liebster Jesu,
wir sind hier

Choral and Choral Prelude

BWV 373 / 706

Arranged by Donald Williams

for
Recorders
D - Tr - T - B

Arranged and set by DFW, January 2011

Settings by JS Bach

Liebster Jesu, wir sind hier

D-Tr-T-B

1 - CHORAL

J S Bach
BWV373

1 8 (♩ = 64)

Desc

Treble

Tenor

Bass

6 8

Desc

Treble

Tenor

Bass

2 - CHORAL PRELUDE

JS Bach
BWV 706

11 8 (♩ = 56)

Desc

Treble

Tenor

Bass

14 8

18 8

Desc

Settings by JS Bach

Liebster Jesu, wir sind hier

D-Tr-T-B

1 - CHORAL

J S Bach
BWV373

2 - CHORAL PRELUDE

JS Bach
BWV 706

Treble

Settings by JS Bach

Liebster Jesu, wir sind hier

D-Tr-T-B

1 - CHORAL

J S Bach
BWV373

2 - CHORAL PRELUDE

J S Bach
BWV 706

Tenor

Settings by JS Bach

Liebster Jesu, wir sind hier

D-Tr-T-B

1 - CHORAL

J S Bach
BWV373

2 - CHORAL PRELUDE

JS Bach
BWV 706

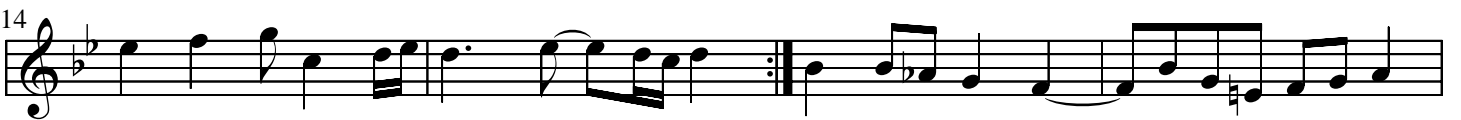
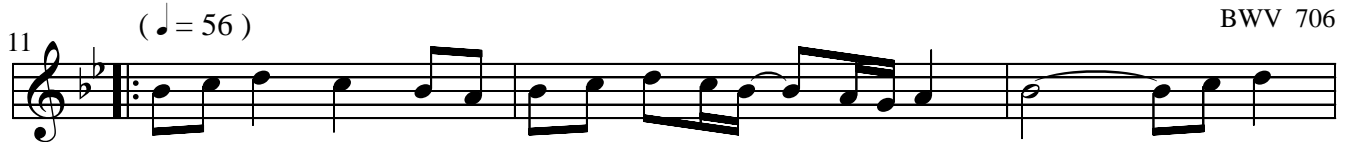

Bass

Settings by JS Bach

Liebster Jesu, wir sind hier

D-Tr-T-B

1 - CHORAL

J S Bach
BWV373

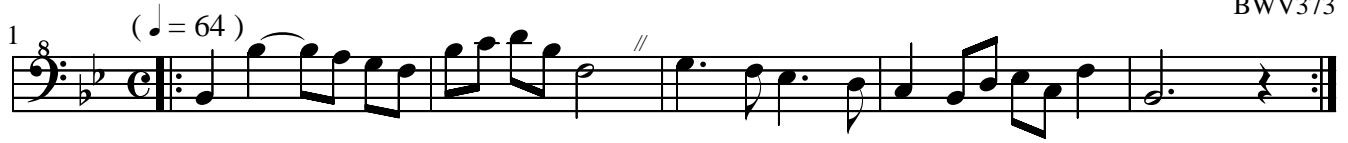

2 - CHORAL PRELUDE

JS Bach
BWV 706

