

J S Bach

Jesus Christus,  
unser Heiland

Choral and Choral Prelude

BWV 364 / 626

Arranged by Donald Williams

for  
Recorders  
D - Tr - T - B

Arranged and set by DFW, February 2011

Settings by JS Bach

# Jesus Christus, unser Heiland

D-Tr-T-B

## 1 - CHORAL

harm. JS Bach  
BWV 364

## 2 - CHORAL PRELUDE

J S Bach  
BWV 626

15 <sup>8</sup>

18 <sup>8</sup>

Settings by JS Bach

Descant

# Jesus Christus, unser Heiland

D-Tr-T-B

## 1 - CHORAL

harm. JS Bach  
BWV 364

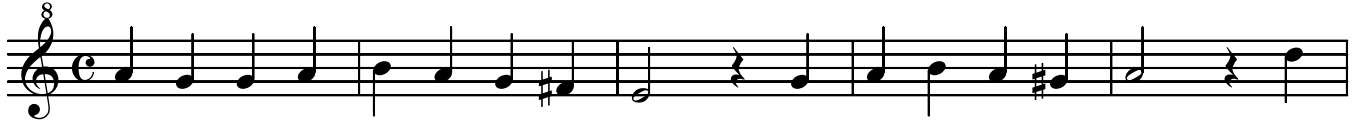

## 2 - CHORAL PRELUDE

J S Bach  
BWV 626

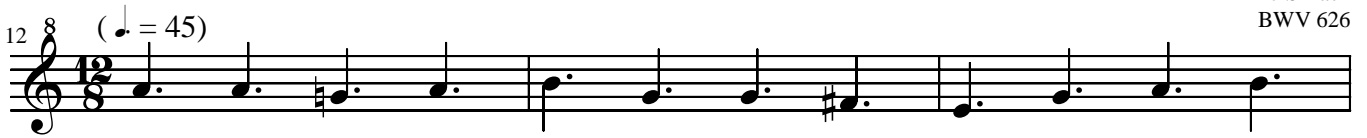

Arranged and set by DFW; December 2010

Settings by JS Bach

Treble

# Jesus Christus, unser Heiland

D-Tr-T-B

## 1 - CHORAL

harm. JS Bach  
BWV 364

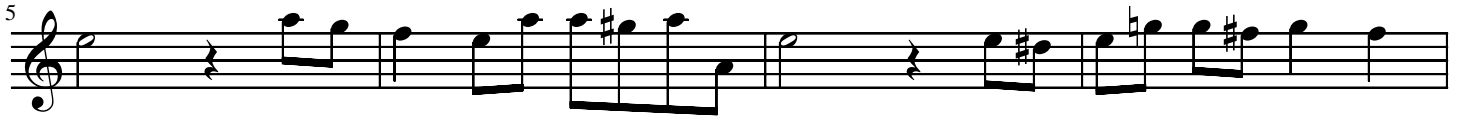

## 2 - CHORAL PRELUDE

J S Bach  
BWV 626

(♩ = 45)

Arranged and set by DFW; December 2010

Settings by JS Bach

Tenor

# Jesus Christus, unser Heiland

D-Tr-T-B

## 1 - CHORAL

harm. JS Bach  
BWV 364

(♩ = 45)

## 2 - CHORAL PRELUDE

J S Bach  
BWV 626

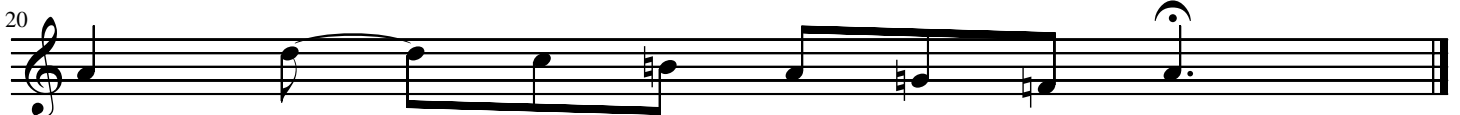

Settings by JS Bach

Bass

# Jesus Christus, unser Heiland

D-Tr-T-B

## 1 - CHORAL

harm. JS Bach  
BWV 364

## 2 - CHORAL PRELUDE

J S Bach  
BWV 626

