

J S Bach

Trio super:

Herr Jesu Christ,
dich zu uns wend'

From an Organ Trio

BWV 655

Arranged by Donald Williams

for
Recorders
D - D - B

Score and Parts set by DFW, December 2010

Note: Settings of this trio are also available for
Treble I/II and Cello
Treble / Tenor / Cello
Treble / Tenor / Bass / Cello
Contact the arranger to obtain these

Trio super:
Herr Jesu Christ, dich zu uns wend'

J S Bach
from an Organ
Trio BWV 655

(Not too fast : ♩ = 126)

Desc I

Desc II

Bass

4

7

10

13

16

19

22

25

28

31

34

37

40

43

46

49

52

55

58

61 ⁸

tr.

64

67

70

72

26 ⁸ *tr*

29

32

35

38

41

44

47

50 *tr*

53

Descant II

Trio super:
Herr Jesu Christ, dich zu uns wend'

J S Bach
from an Organ
Trio BWV 655

(Not too fast : ♩ = 126)

4

7

10

13

16

19

22

25

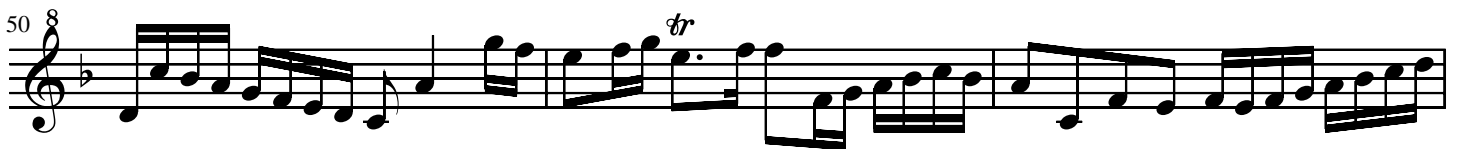

Bass

Trio super:
Herr Jesu Christ, dich zu uns wend'

J S Bach
from an Organ
Trio BWV 655

(Not too fast : ♩ = 126)

4

7

10

14

18

21

25

29

