

Fugue #22 BWV 891

From The Well-Tempered Clavier - Book 2

Trumpet I in C

Johann Sebastian Bach

(1685 - 1750)

Edited by Jay Lichtmann

Moderato $\text{♩} = 76$

2 Trumpet 2

5 *mf*

8 *p*

11

14

17 (A)

21

25 (B)

28 *p*

32 **1**
f

35

38

41 **(C)**
p

44 **5**

52 **(D)**
p

55

58

61

64 *cresc.*

67 **E**
f

70

73

77 **F**
mp *cresc.*

80
f *mf*

84

87 **G**
cresc.

91

96
ff

99
ritard *tr*

Fugue #22 BWV 891

From The Well-Tempered Clavier - Book 2

Trumpet 2 in C

Johann Sebastian Bach

(1685 - 1750)

Edited by Jay Lichtmann

Moderato $\text{♩} = 76$

mf

4

p

8

11

15 (A)

18

21

24 *p*

27 (B) *mf*

30

34

38

mp

42

(C)

46

mf

50

p

(D)

54

58

62

66

(E)

cresc.

70 **3**
f

75 *mf*

77 **F**
cresc.

80 *f*

84 **5** **G**
f

92

96 *ff*

99 *ritard*

Fugue #22 BWV 891

From The Well-Tempered Clavier - Book 2

Trombone I

Johann Sebastian Bach

(1685 - 1750)

Edited by Jay Lichtmann

Moderato $\text{♩} = 76$

Trumpet 1

13

16

19

22

25

28

31

34

38

f

mf

p

mf

p

V

p

A

B

42 C

mf

45

48

p

51 D

54

57

60

63

66 E
1
f

69

72

75 F
mp *cresc.*

79
f

82
mf

85

88 G
cresc.

92

96
ff

99
ritard

Fugue #22 BWV 891

From The Well-Tempered Clavier - Book 2

Trombone 2

Johann Sebastian Bach

(1685 - 1750)

Edited by Jay Lichtmann

Moderato $\text{♩} = 76$

7

Trumpet 1

10

13

15

18

22

26 *f* 7

35

38 *p*

41 *p* (C)

44

47

50 *p* (D)

53 *mp* 4

60

63

66 *cresc.* (E)

69 *mf*

73 *f*

76 *mp* *cresc.* (F)

79 *f*

82 *mf*

86

89 *f* (G)

92

95 *ff*

98 *ritard*

Fugue #22 BWV 891

Horn in F

From The Well-Tempered Clavier - Book 2

Johann Sebastian Bach

(Substitute for Trombone 1)

(1685 - 1750)

Edited by Jay Lichtmann

Moderato $\text{♩} = 76$

13

Trumpet 1

16

(A)

19

22

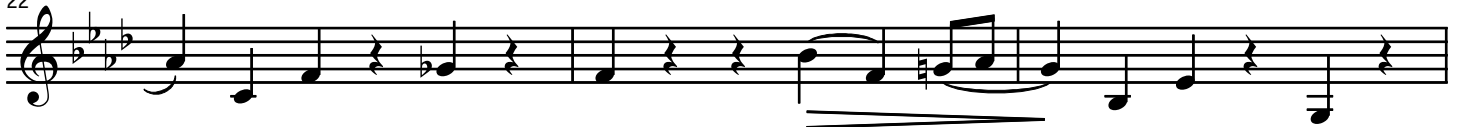

25

(B)

28

31

34

38

42 **C**
mf

45

48 *p*

51 **D**

54

57

60

63

66 **E** 1 *f*

69

72

75 **F** *mp* *cresc.*

79 *f*

82 *mf*

85

88 **G** *cresc.*

92

96 *ff*

99 *ritard*