

J S Bach

Erharm' dich mein,
o Herre Gott

Choral and Choral Prelude

BWV 305 / 721

Arranged by Donald Williams

for

5 Recorders

D - Tr - Tr/T - T - B

Arranged and set by DFW, March 2012

Settings by JS Bach

Erharm' dich mein, o Herre Gott

D-Tr-Tr/T-T-B

1 - CHORAL

JS Bach
BWV305

1 8 (♩ = 72)

Desc

Treble

Tr 2/
Ten1 *Play Treble ?*

Ten 2

Bass

5

9

2 - CHORAL PRELUDE

JS Bach
BWV721

25

29

33

37

41

45

Descant

Settings by JS Bach

Erharm' dich mein, o Herre Gott

D-Tr-Tr/T-T-B

1 - CHORAL

JS Bach
BWV305

2 - CHORAL PRELUDE

JS Bach
BWV721

Treble

Settings by JS Bach

Erharm' dich mein, o Herre Gott

D-Tr-Tr/T-T-B

1 - CHORAL

JS Bach
BWV305

1 (♩ = 72)

5

9

13

2 - CHORAL PRELUDE

JS Bach
BWV721

16 (♩ = 66)

mp

19

23

27

31

35

2 Ten 2

40

44

47

Tenor 2

Settings by JS Bach

Erharm' dich mein, o Herre Gott

D-Tr-Tr/T-T-B

1 - CHORAL

JS Bach
BWV305

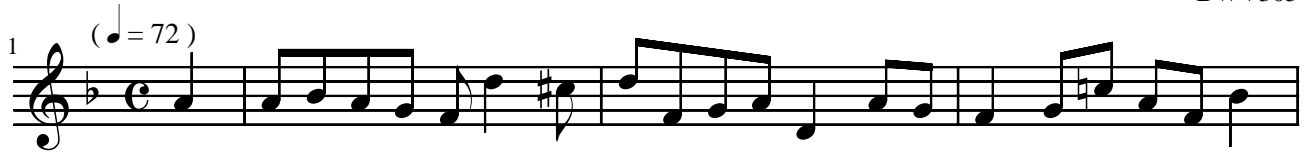

2 - CHORAL PRELUDE

JS Bach
BWV721

32  *mp*

35  *mp*

39 

43 

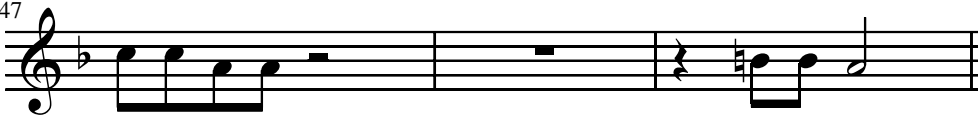
47 

Bass

Settings by JS Bach

Erharm' dich mein, o Herre Gott

D-Tr-Tr/T-T-B

1 - CHORAL

JS Bach
BWV305

1 (♩ = 72)

5

9

12

2 - CHORAL PRELUDE

JS Bach
BWV721

16 (♩ = 66)

mp

19

23

26

29

