BWV - 1079

OFRENDA MÚSICAL

10 CANONES
SUPER TEMA REGIUM (8)
NUMERO 3

CANON PERPETUUS

CANON A 2 PER MOTUM CONTRARIUM

TRANSCRIPCIÓN: LUIS ALVAREZ

J. S. BACH
(1685-1750)

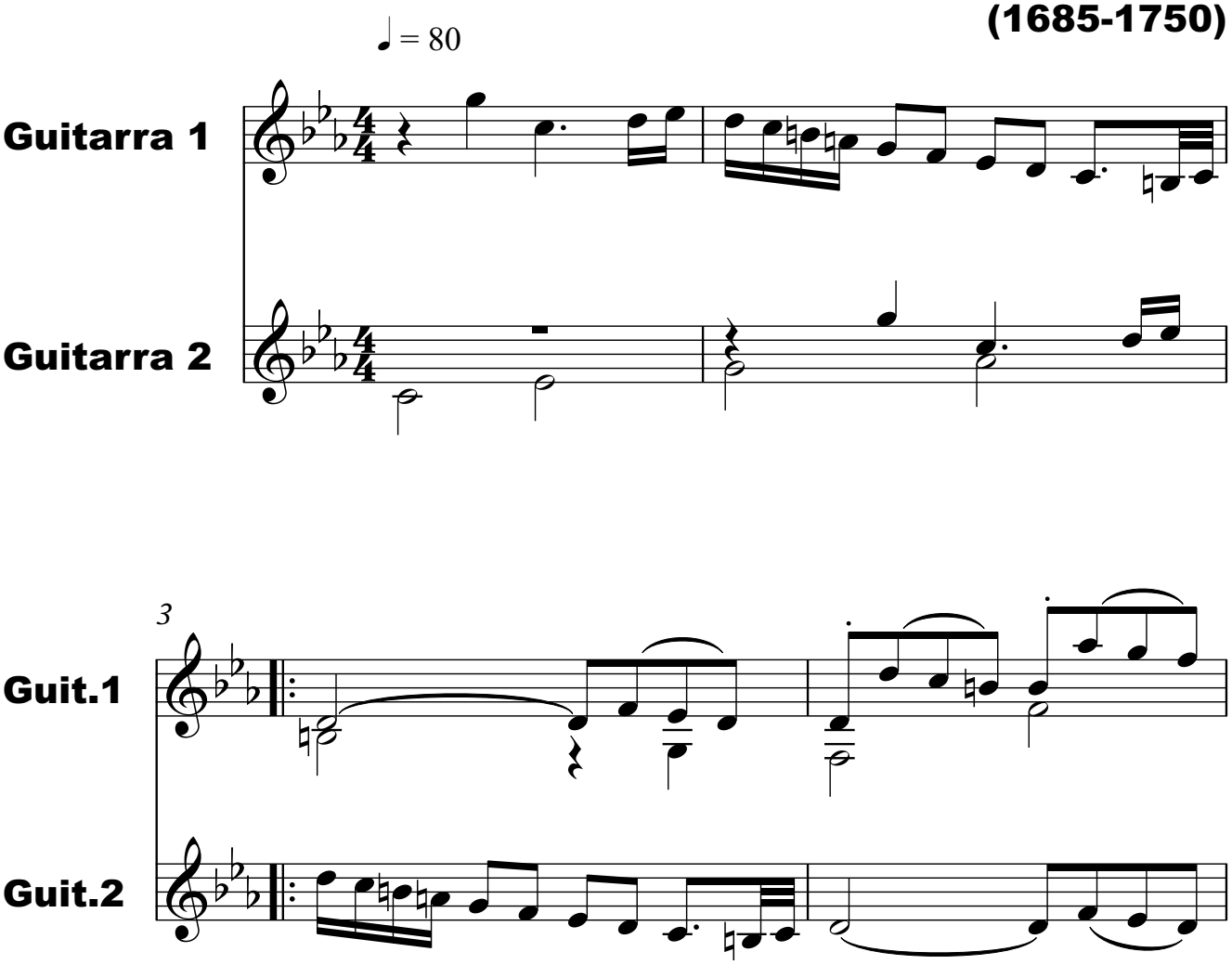

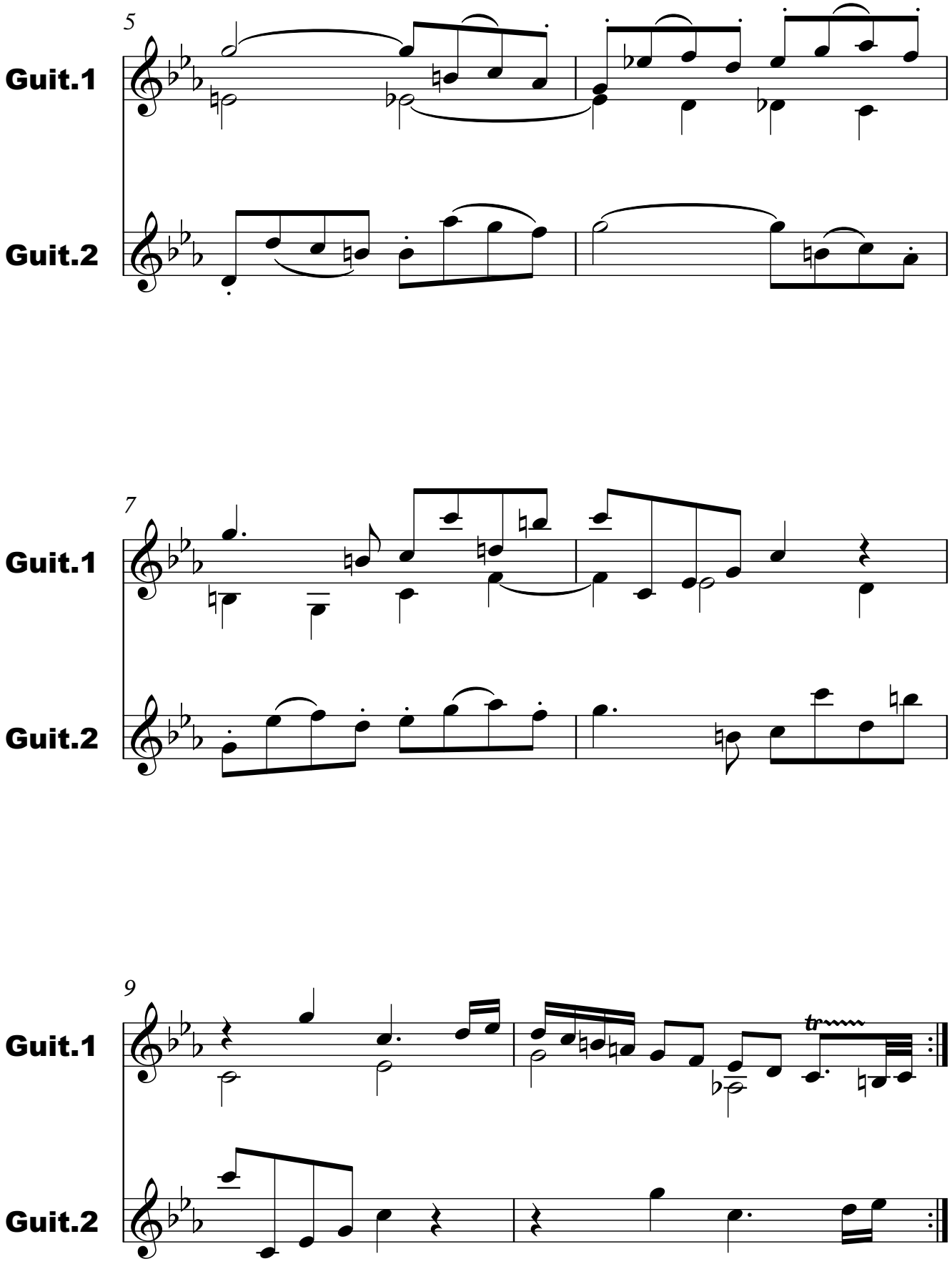
5
Guit.1
Guit.2
7
Guit.1
Guit.2
9
Guit.1
Guit.2