

# BWV - 1023

## SONATA

### 1 - PRELUDIO

TRANSCRIPCIÓN: LUIS ALVAREZ

J. S. BACH  
(1685-1750)

$\text{♩} = 100$

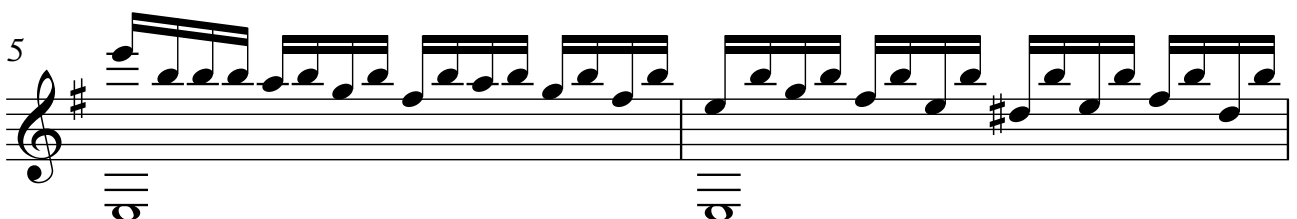
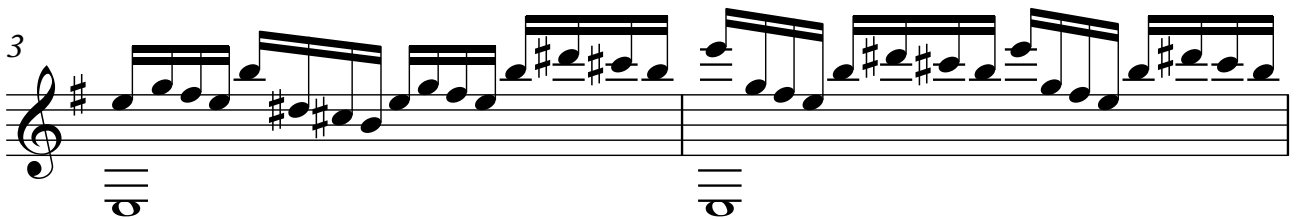

7

9

11

13

15

17

19

21

23

25

27

29
