

# BWV 1013

## SONATA PARA FLAUTA

### 1.- Allemande

ARMONIZADA POR LUIS ALVAREZ

J.S. BACH

♩ = 80

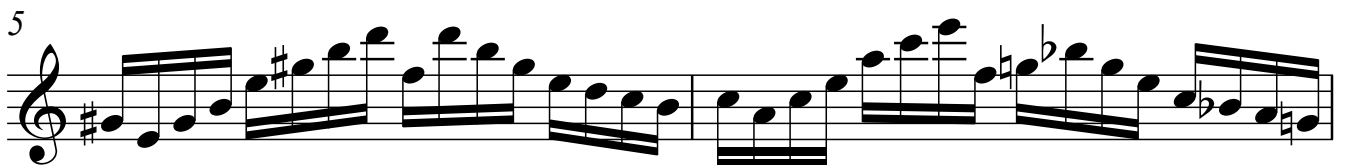
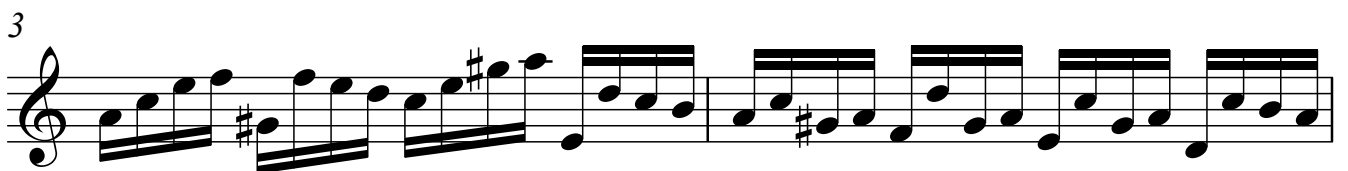
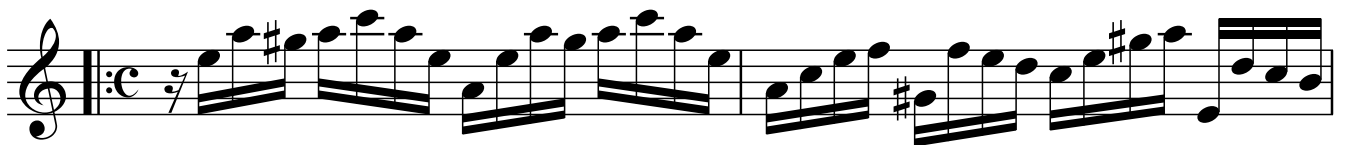

2 11

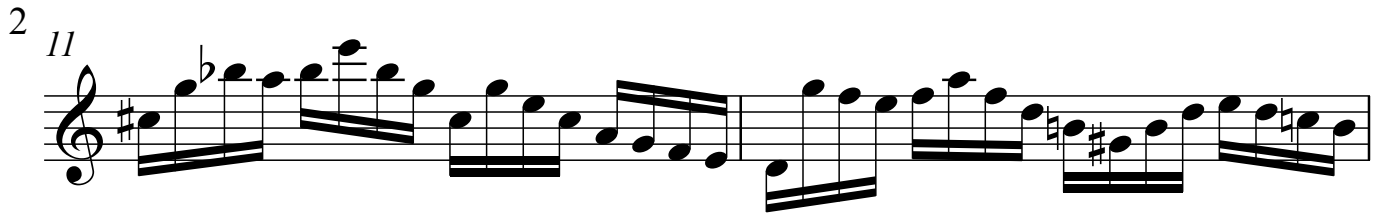

13

15

17

1. || 2.

19

22

24

26

28

30

32

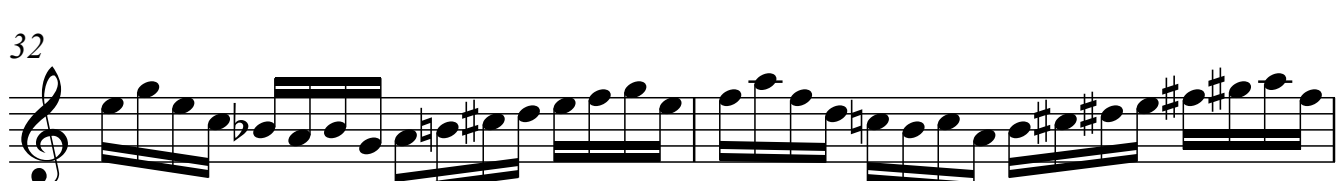

34

4

36

38

40

42

44

46

