

BWV - 1004 SONATA

5.- CHACONA

ARMONIZADA POR LUIS ALVAREZ

J.S. BACH

♩=70

La 6ª en Re

5

8

11

14

17

2
20

23

26

$\text{♩} = 60$

29

32

35

38

57

59

62

65

67

69

71

72

73

75

76

77

78

79

80

6

82

85

87

89

90

91

92

93 7

94

95

96

97

98

99

100

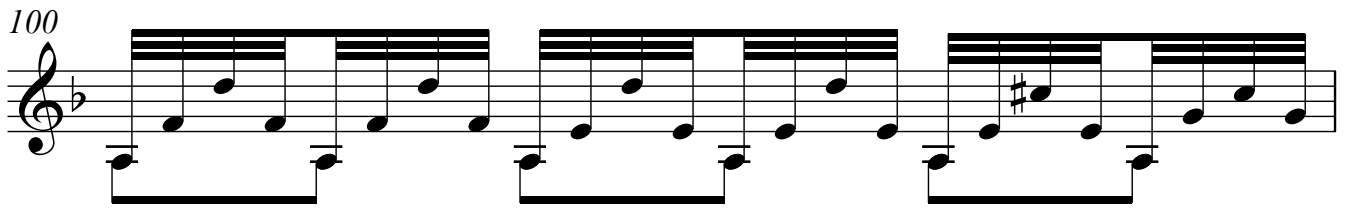

101

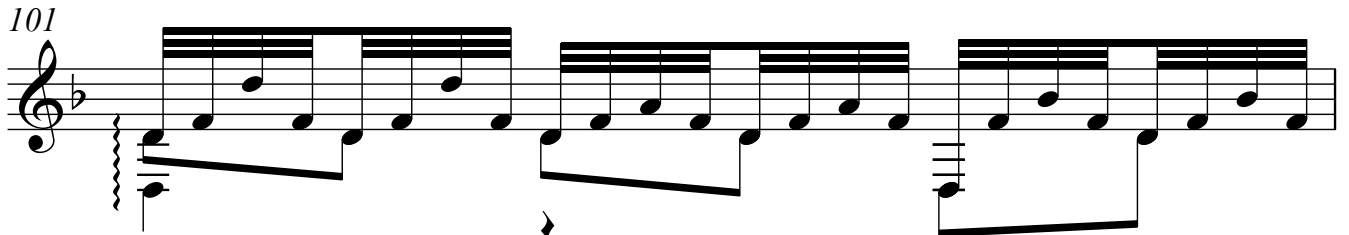

102

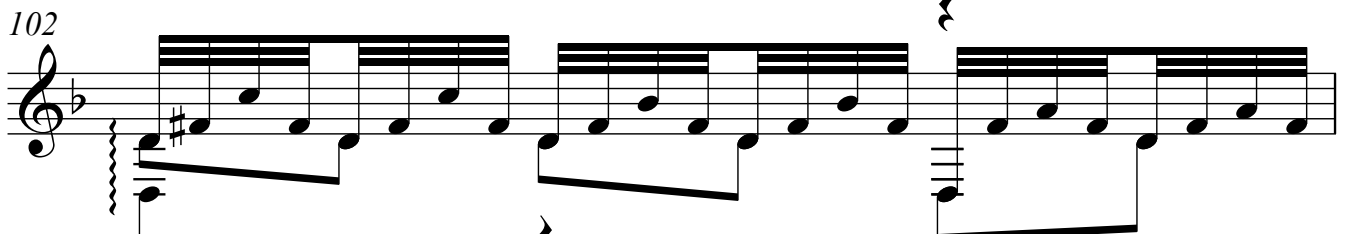

103

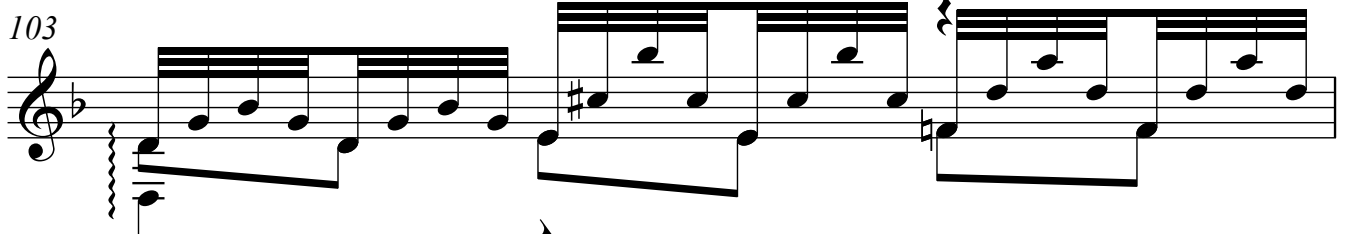

104

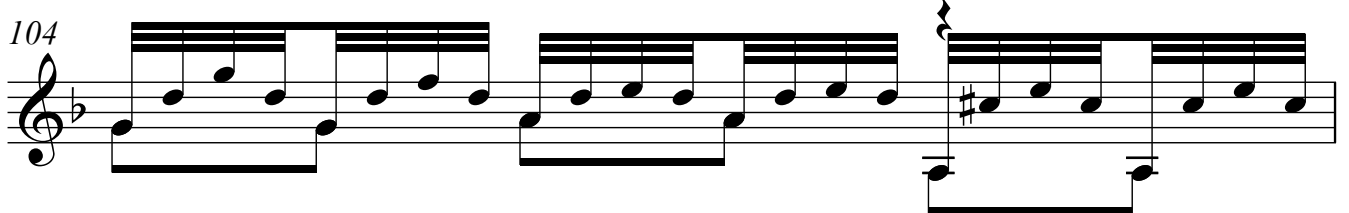

105

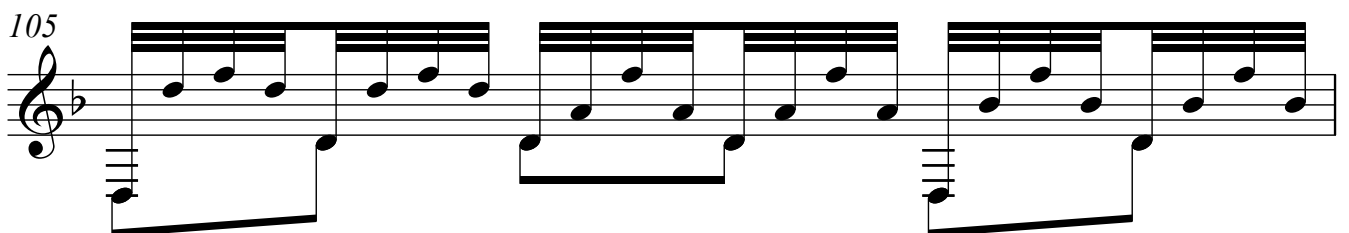

106

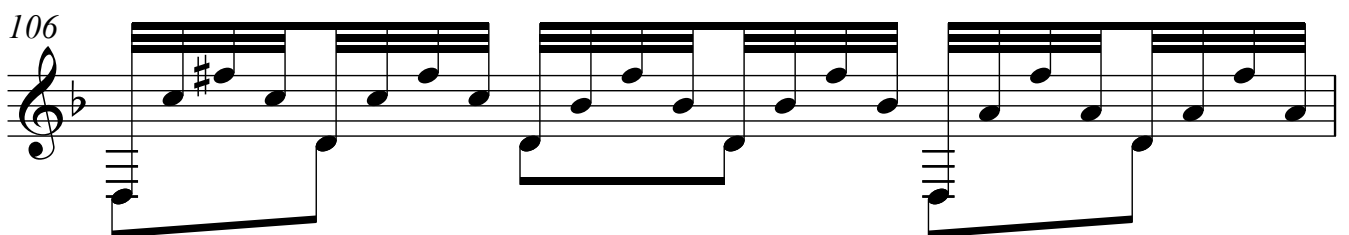

107

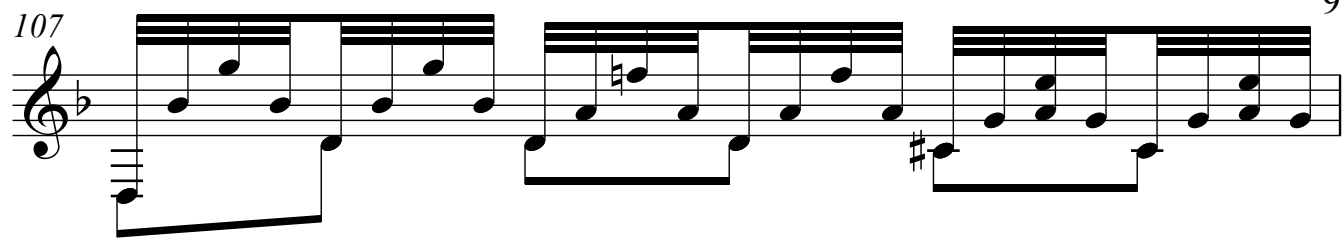

108

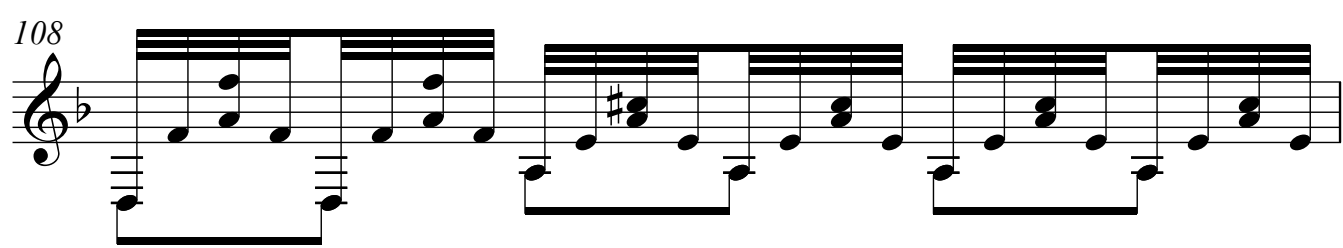

109

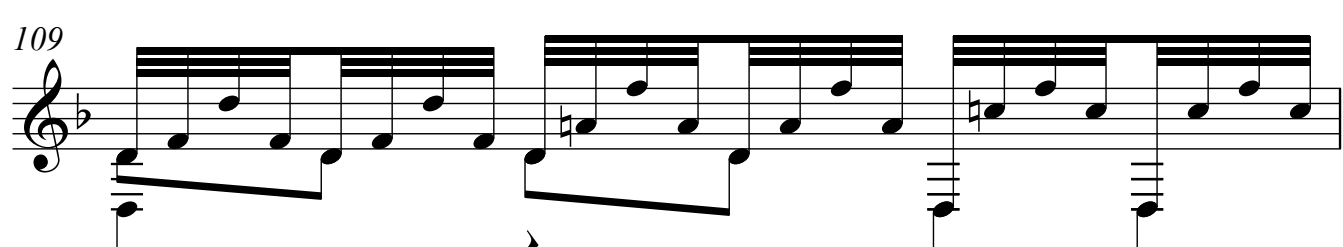

110

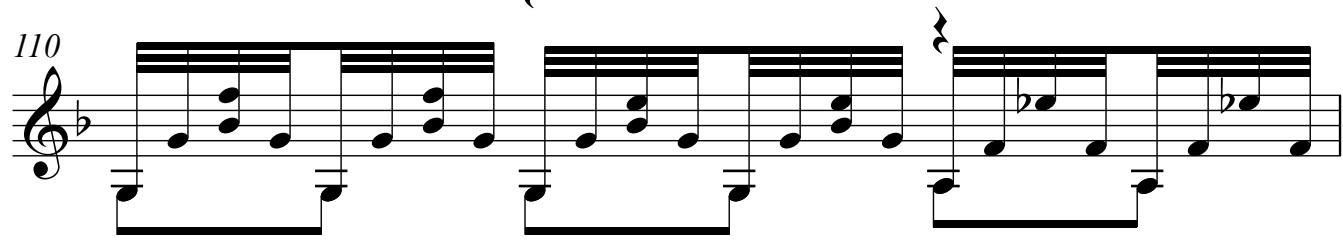

111

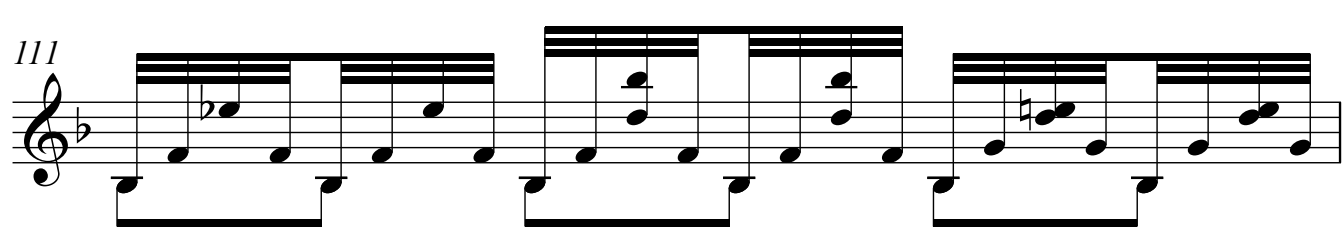

112

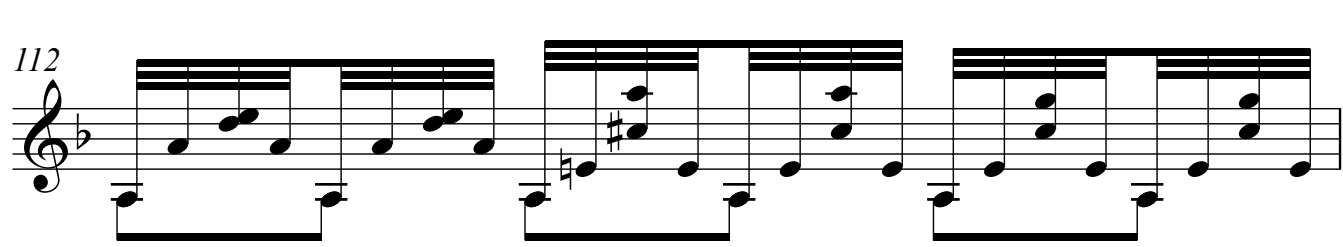

113

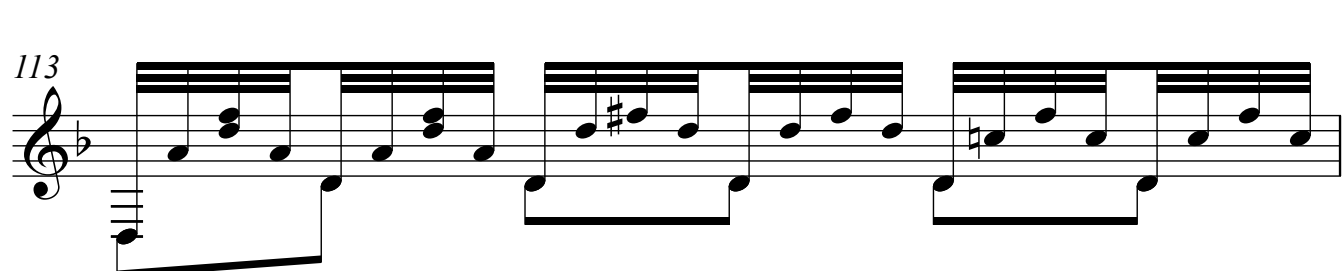

10
114

115

116

117

118

119

120

121

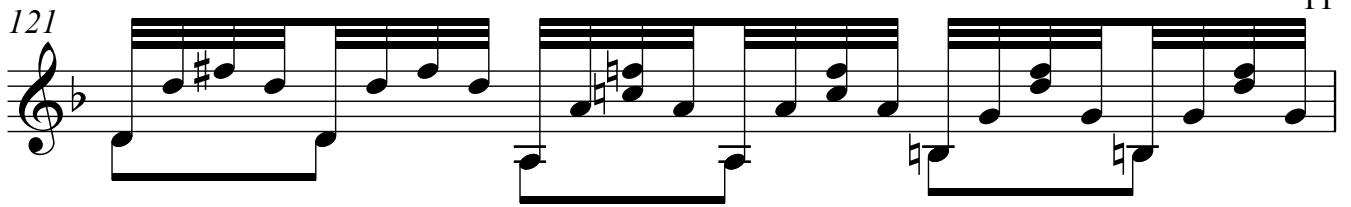

122

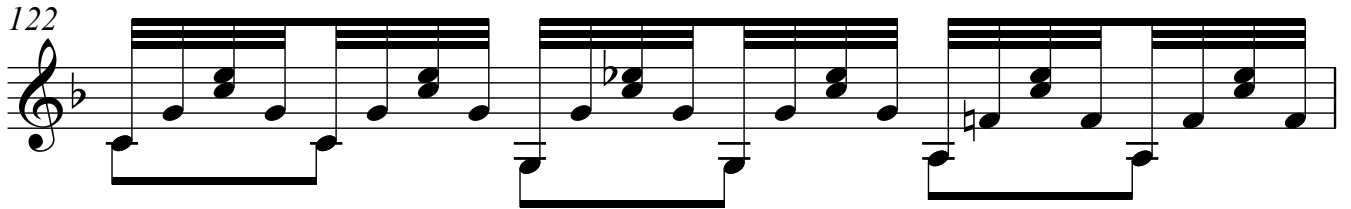

123

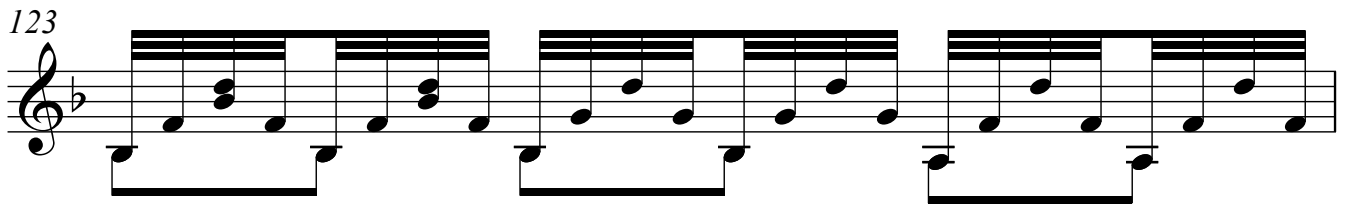

124

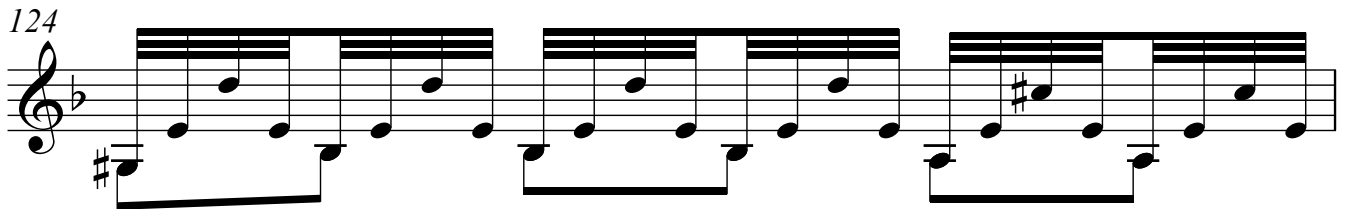

125

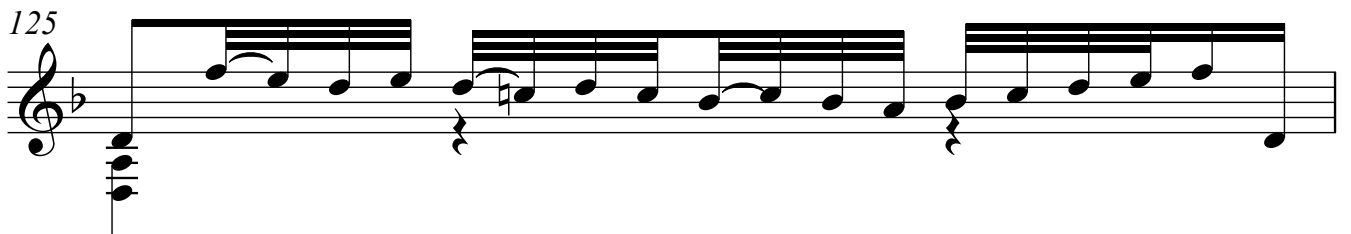

126

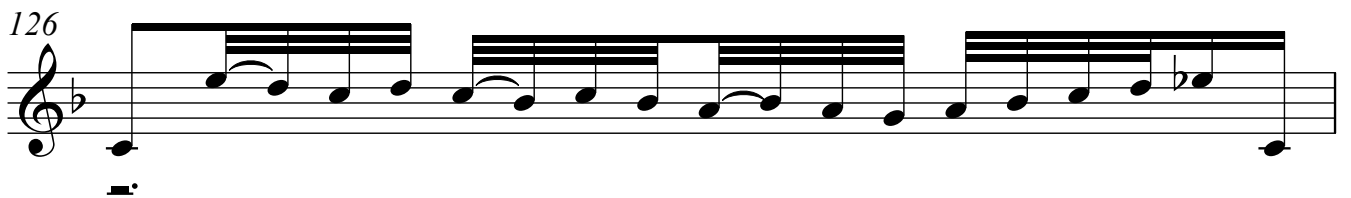

127

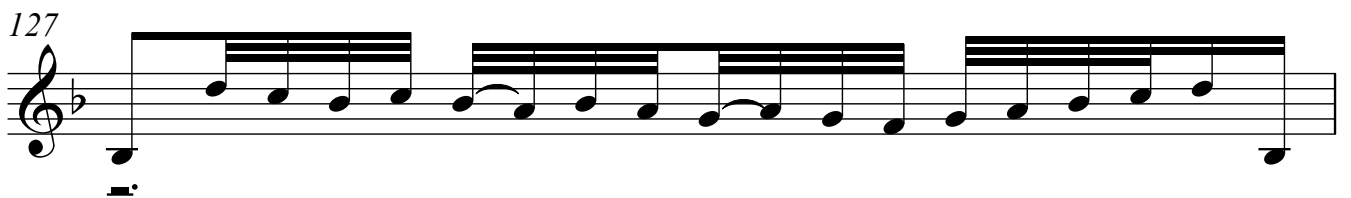

12/28

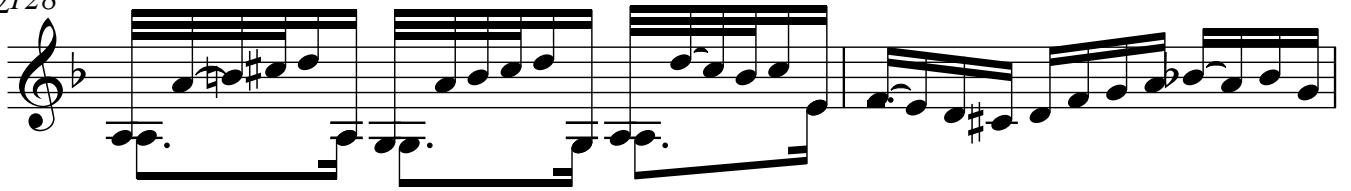

130

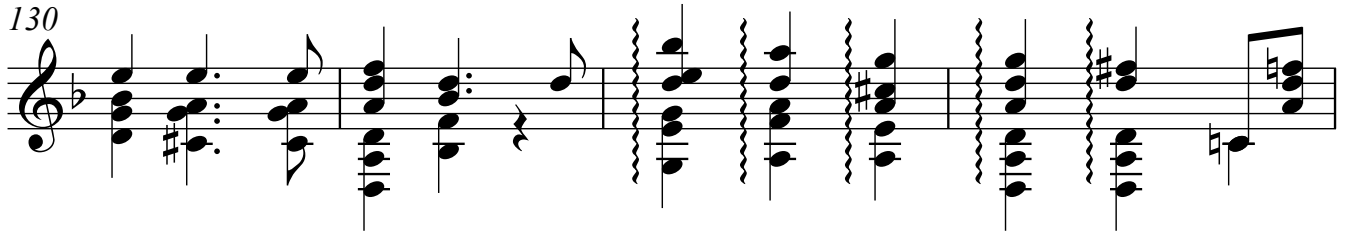

134

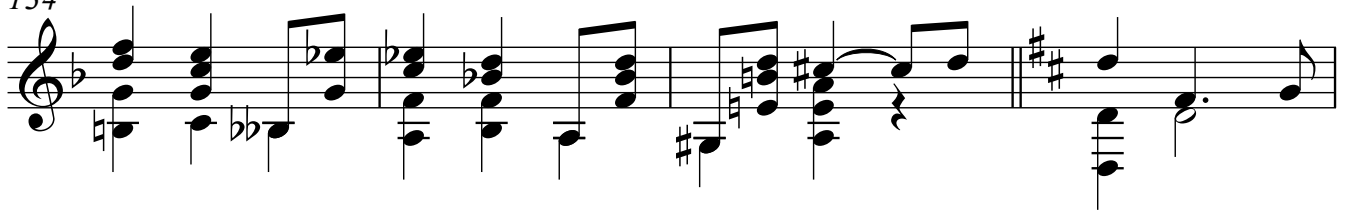

138

142

146

150

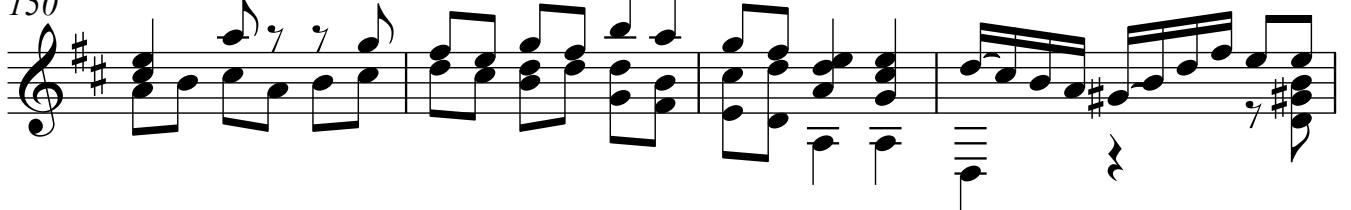

154

157

160

162

164

166

168

14
171

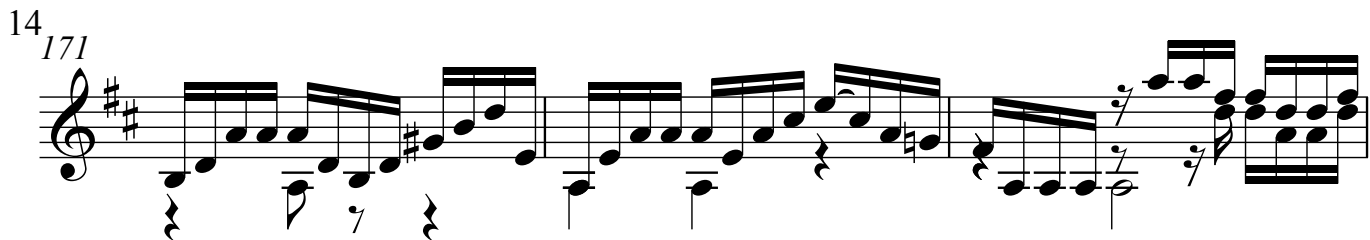

174

176

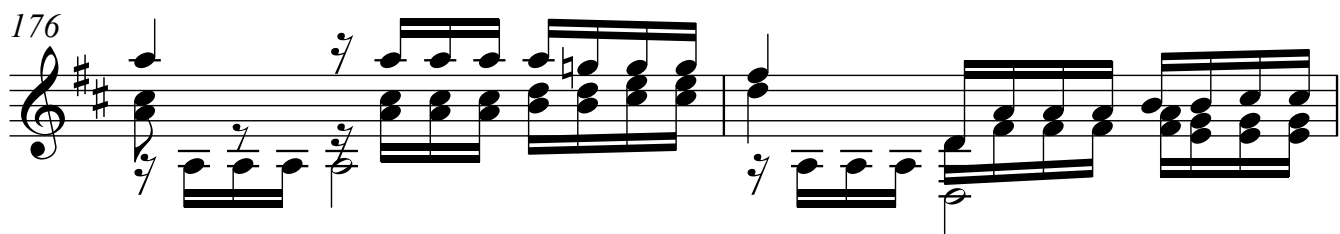

178

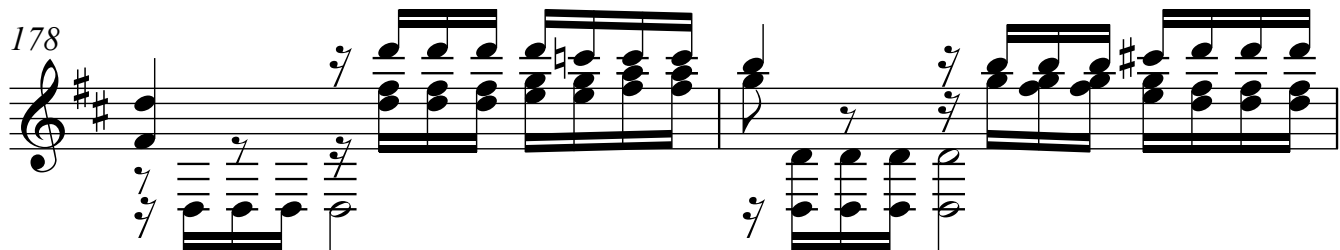

180

184

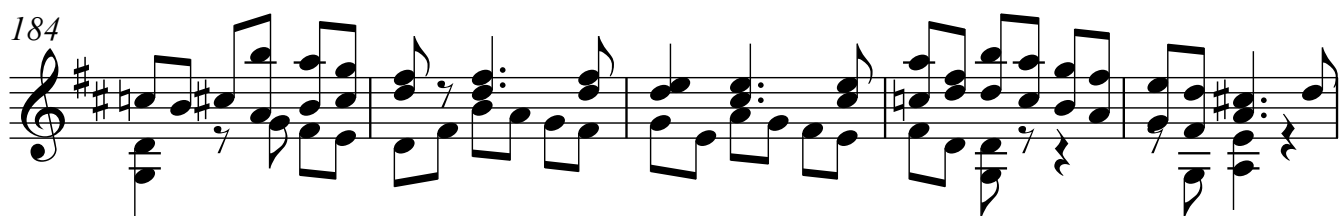

189

195 15

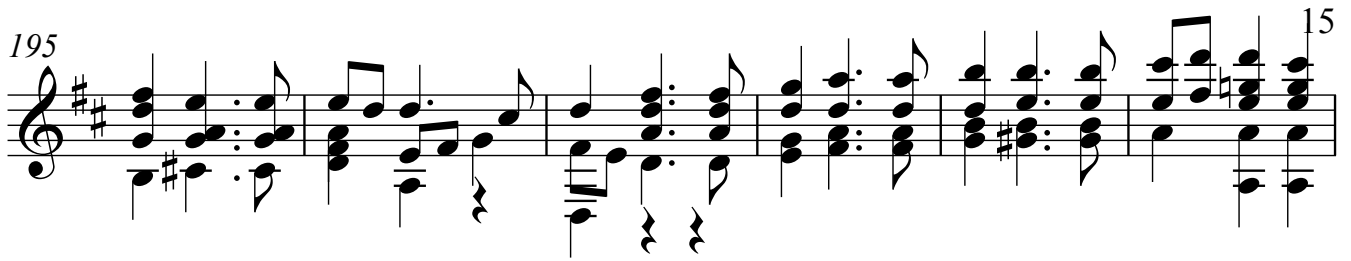

201

205

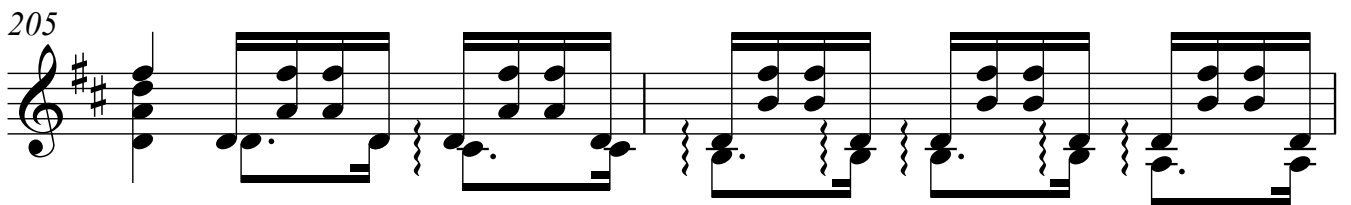

207

209

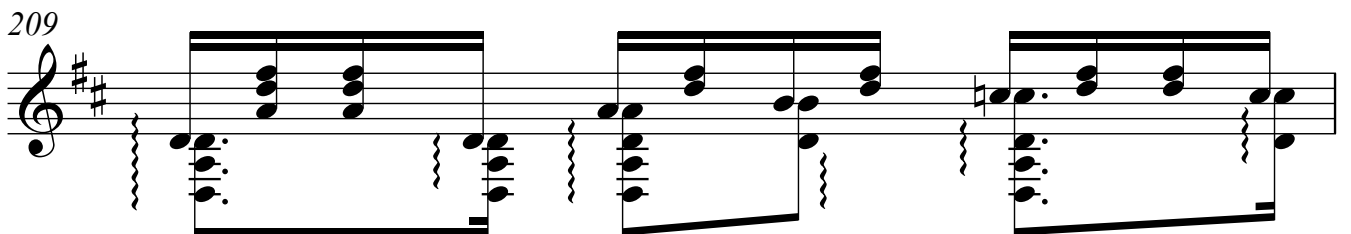

210

211

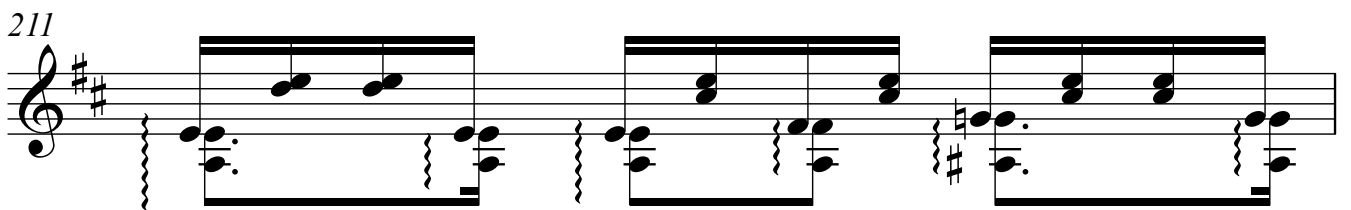

16
212

216

219

222

225

228

230

231

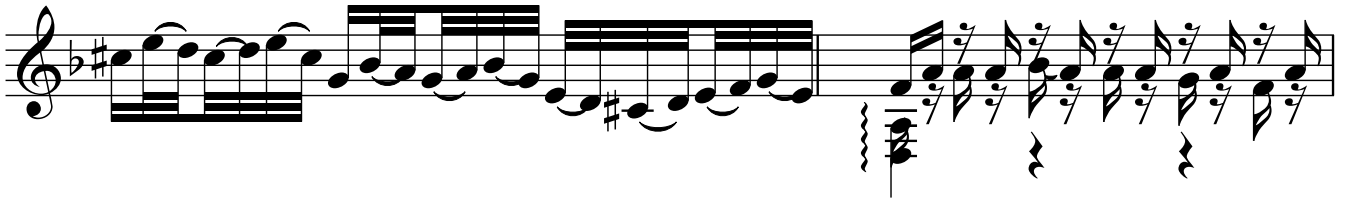

233

235

237

239

241

243

18 245

247

249

251

253

257
