

PARTITA PARA VIOLIN N°1

BWV 1002

8.- DOUBLE

ARMONIZADO POR LUIS ALVAREZ

J.S. BACH

♩=160

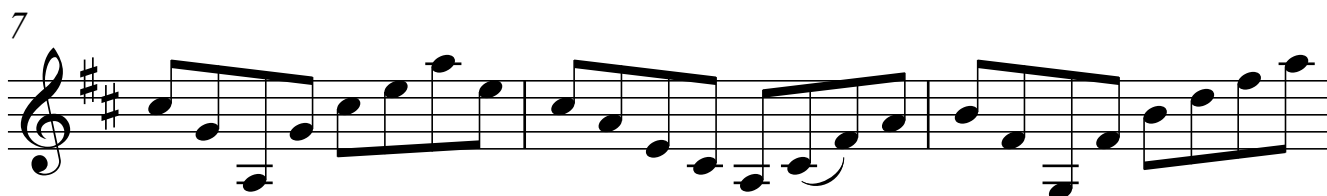
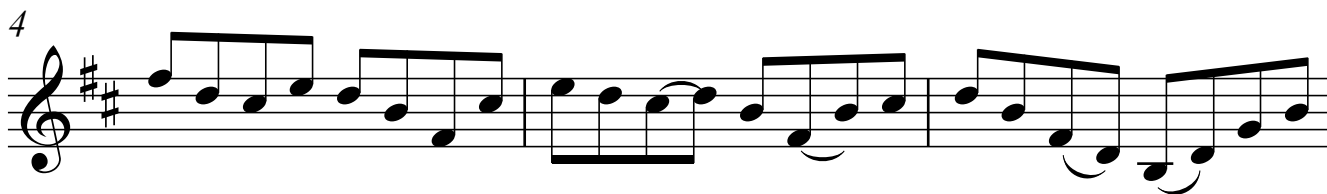
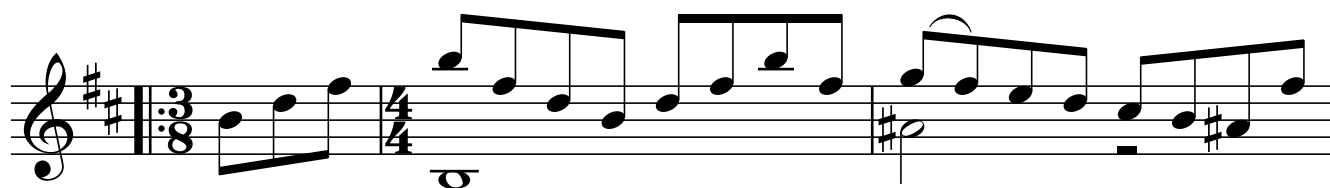

2 16

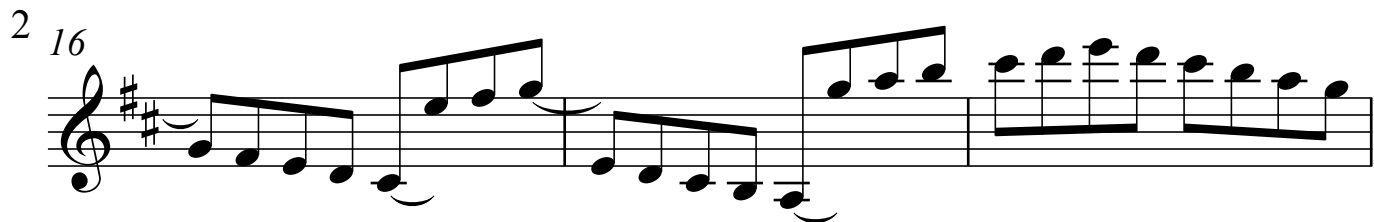

19

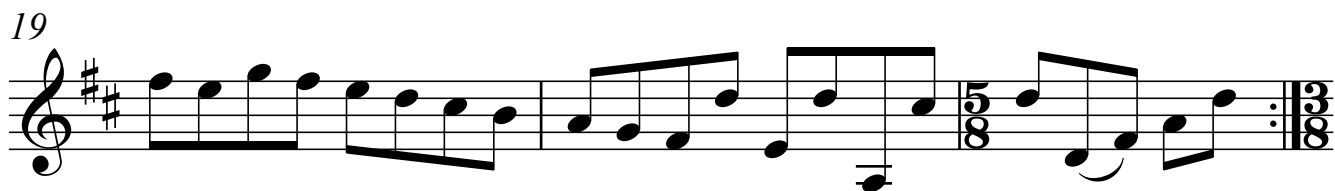

22

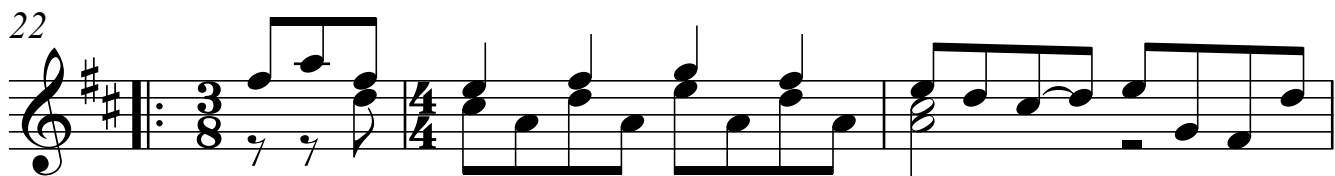

25

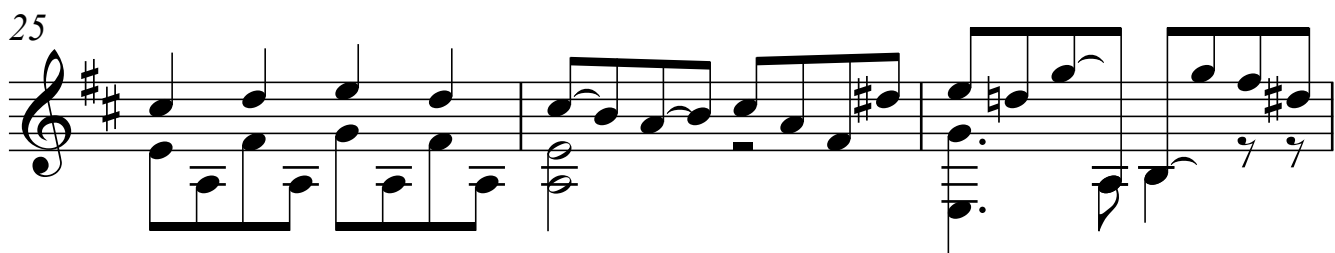

28

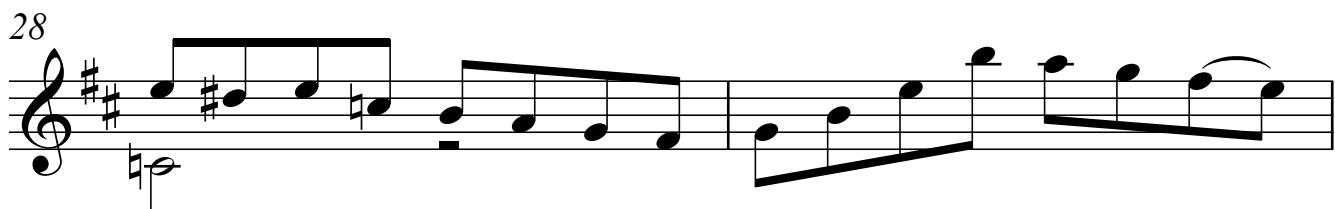

30

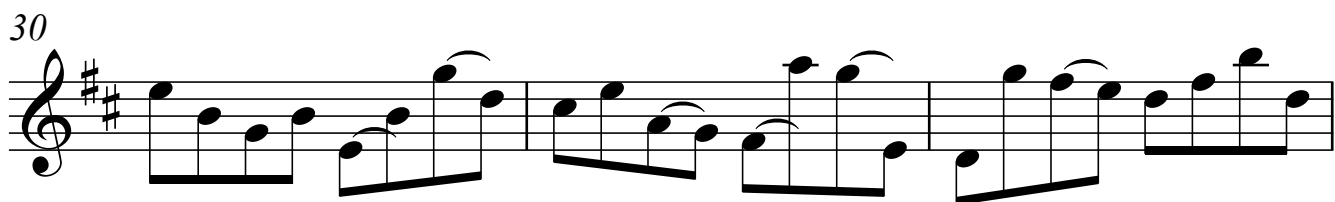

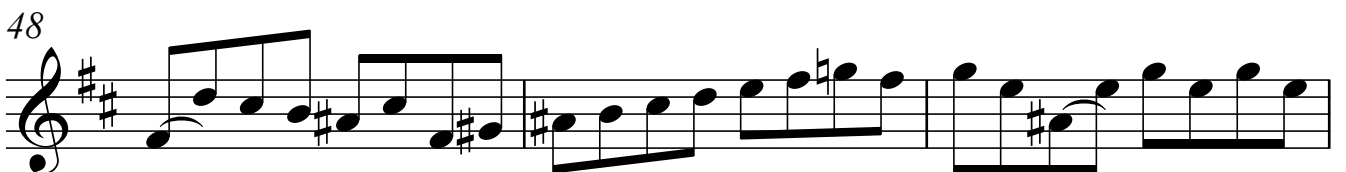
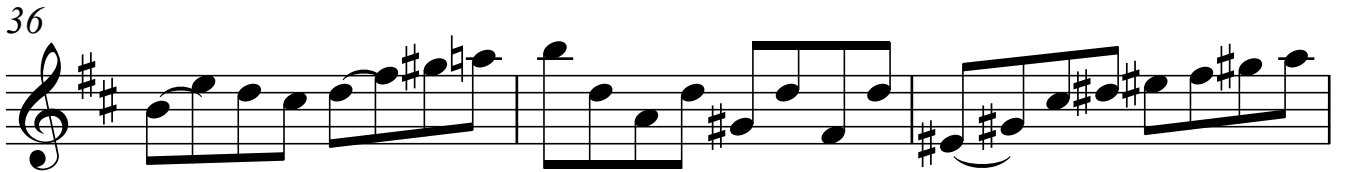

4 51

54

57

60

63

66

68