

# PARTITA PARA VIOLIN N°1

## BWV 1002

### 2.- DOUBLE

ARMONIZADO POR LUIS ALVAREZ

J.S. BACH

♩=60

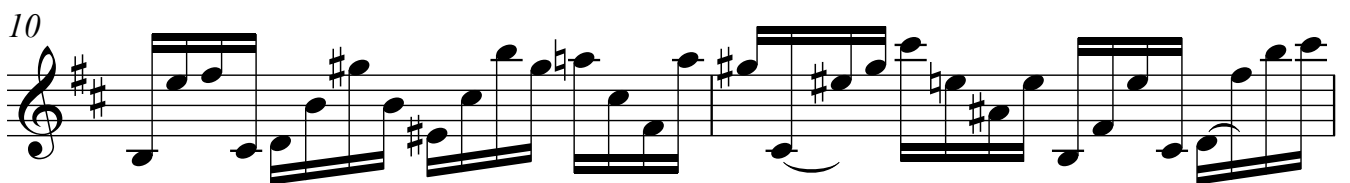
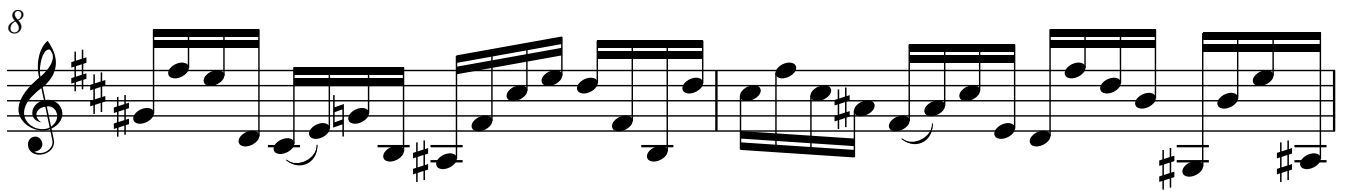
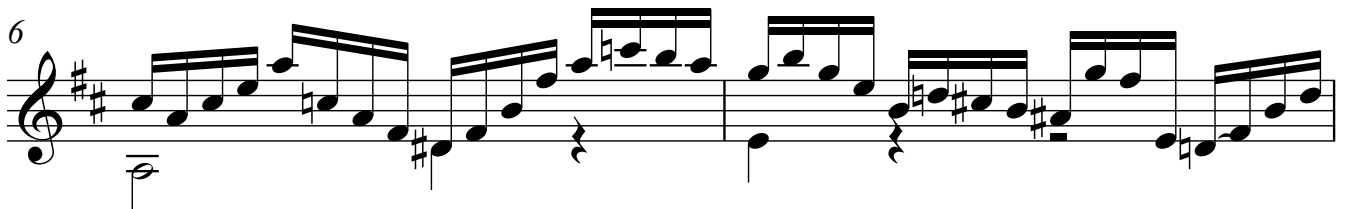

2 12

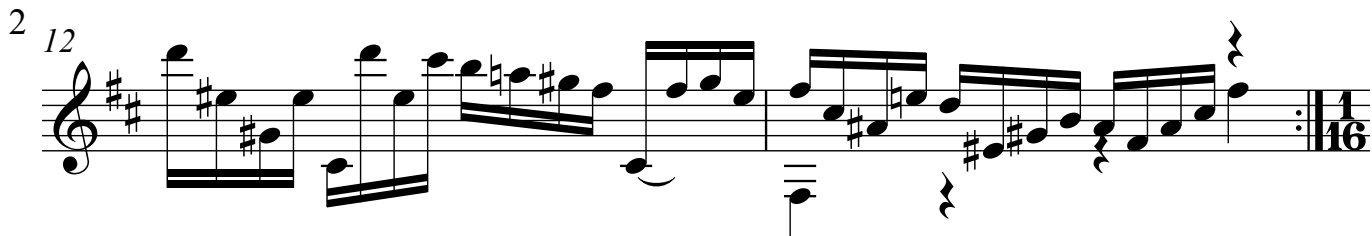

14

17

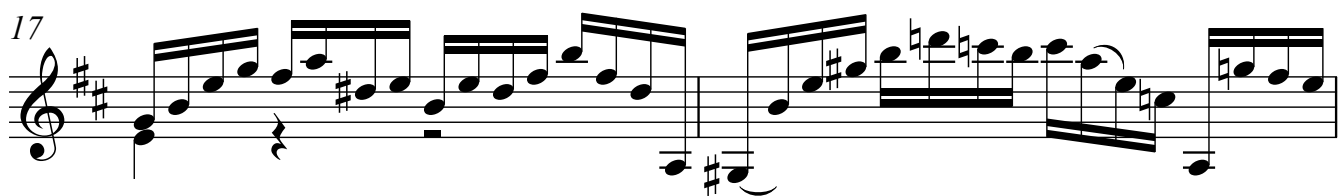

19

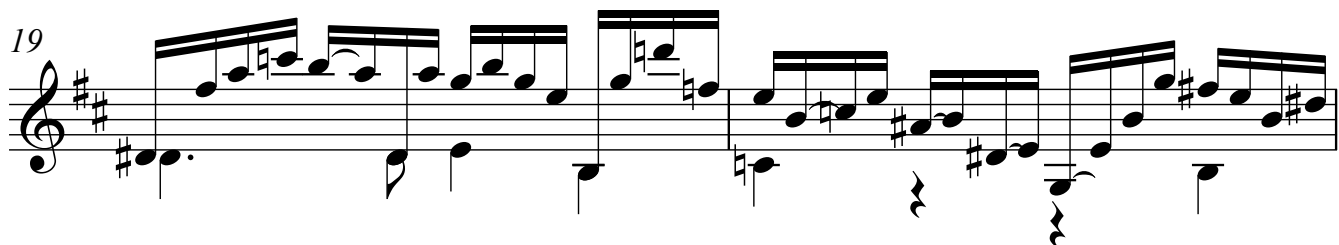

21

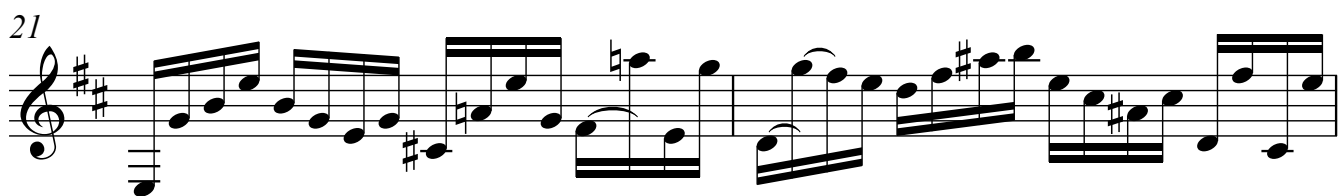

23

25

