

# BWV - 1000 FUGA

ARMONIZADA POR LUIS ALVAREZ

J.S. BACH

♩=100

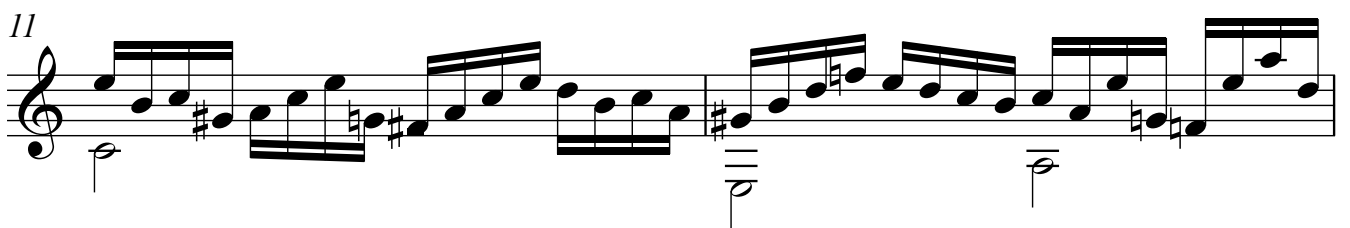
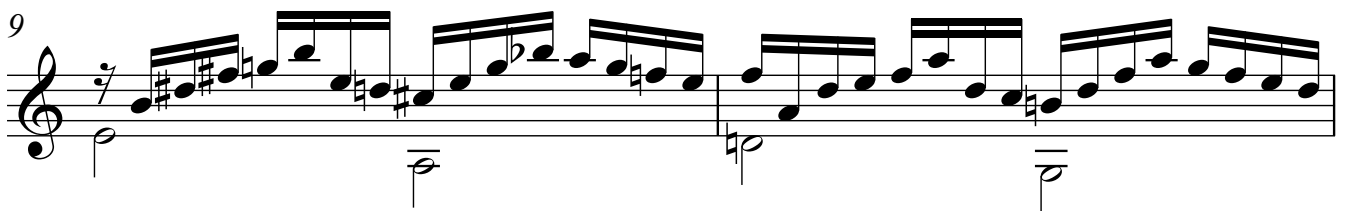
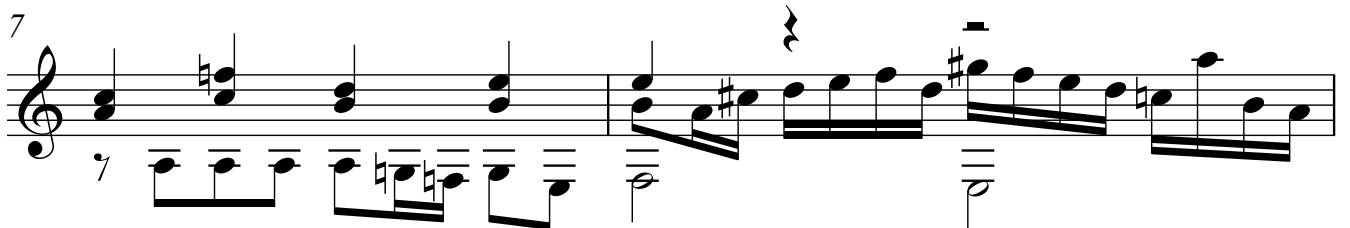
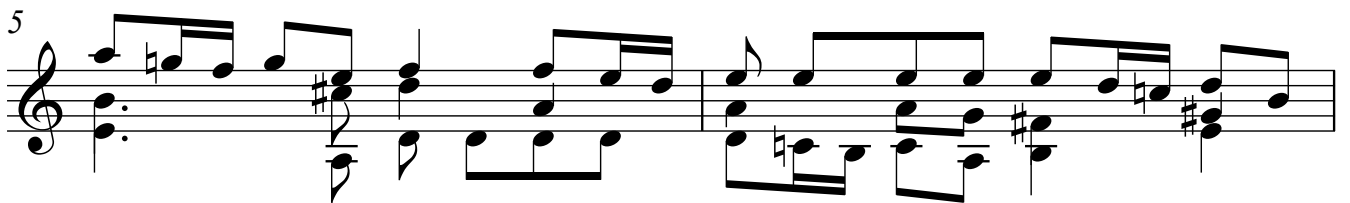
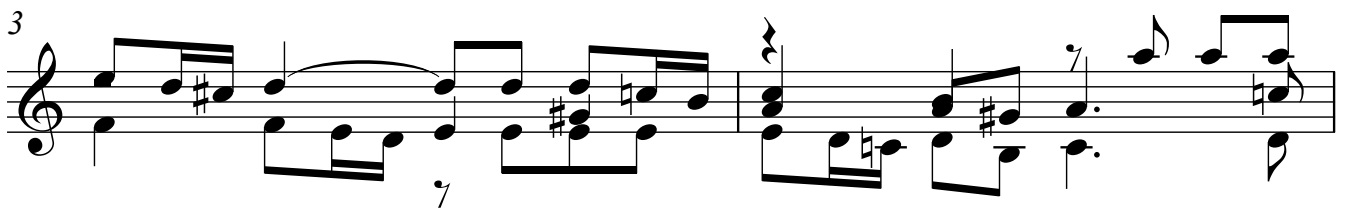

2  
13

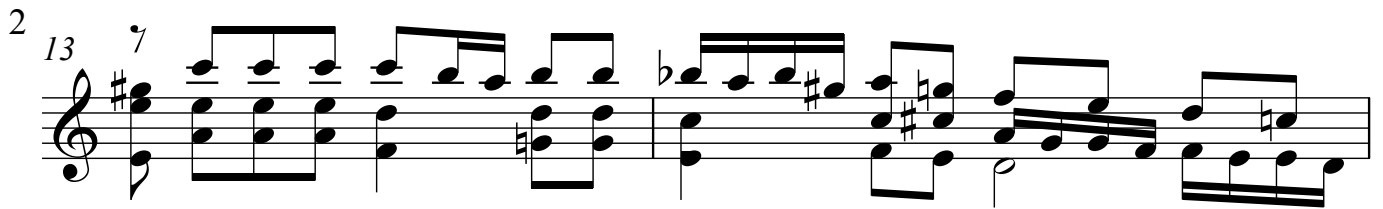

15

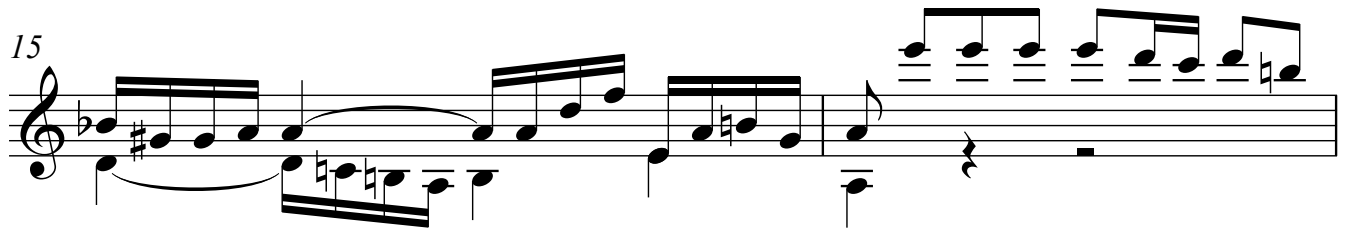

17

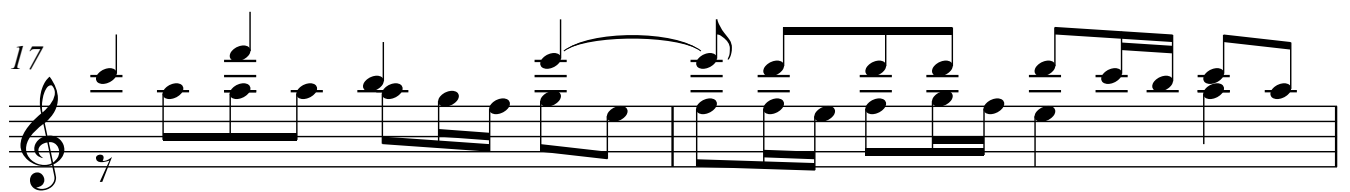

19

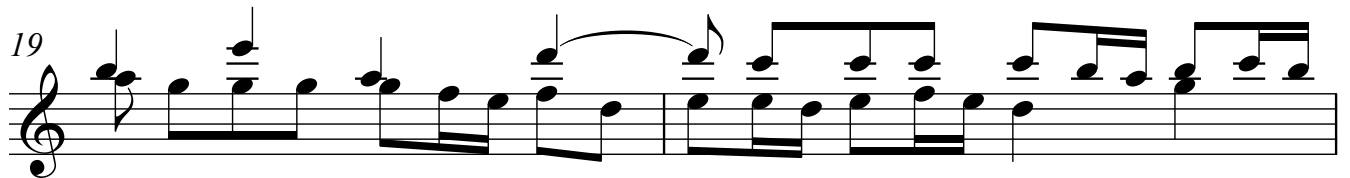

21

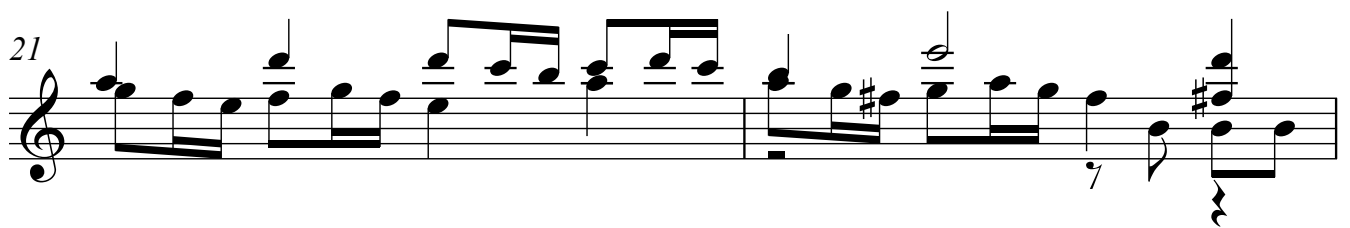

23

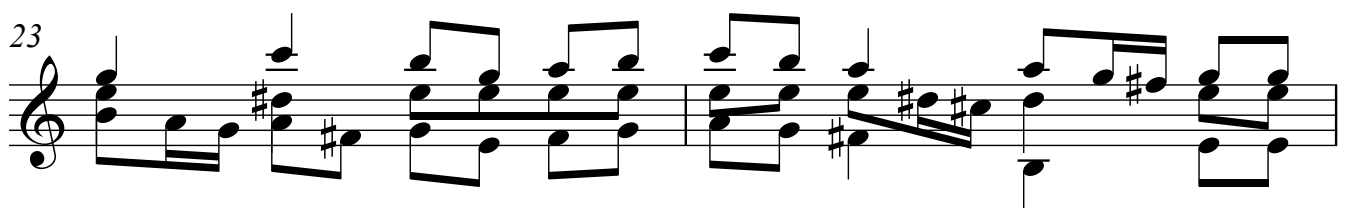

25

tr

27

29

31

33

35

49

51

53

55

57

59

6  
61

63

65

67

69

71

73

75

77

79

81

83

8

85

87

89

91

93

94

95

6

6

6

6

tr
