

BWV - 995 SUITE III PARA LAUD

7.- Giga

ARMONIZADA POR LUIS ALVAREZ

J.S. BACH

♩=80

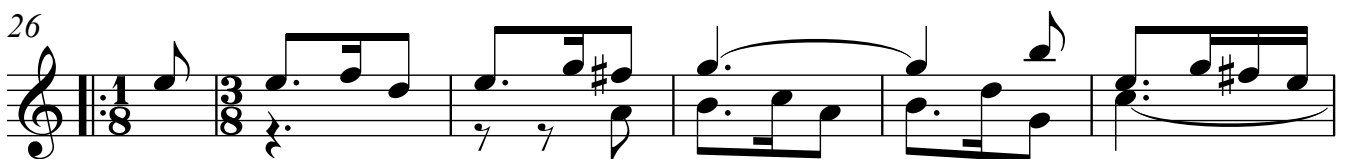
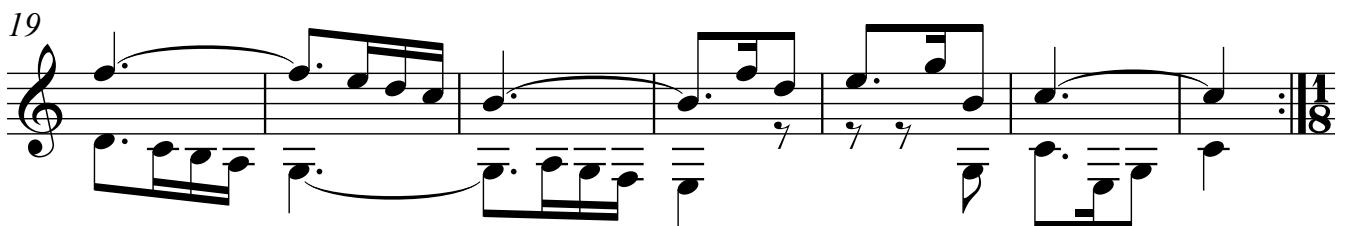
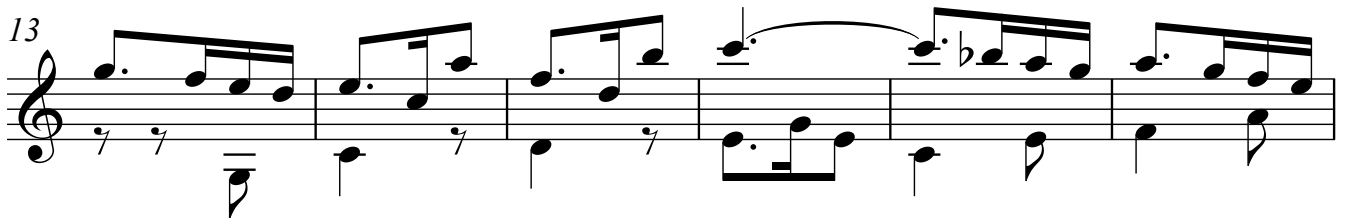

32

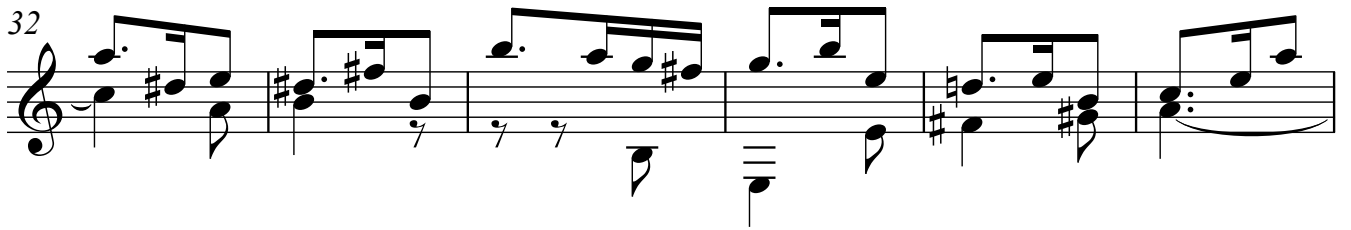

38

44

50

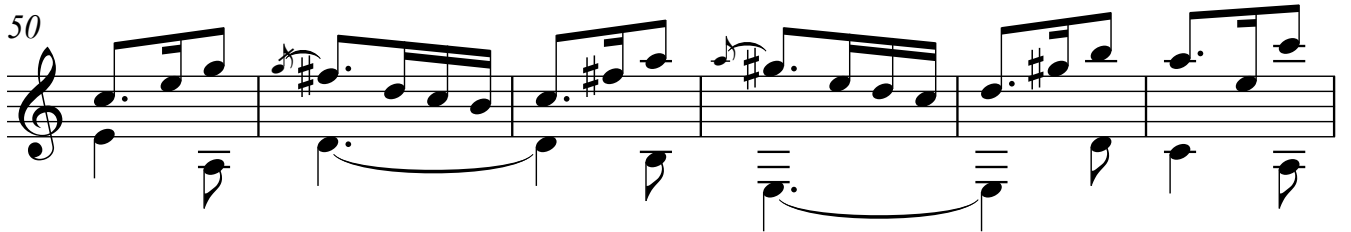

56

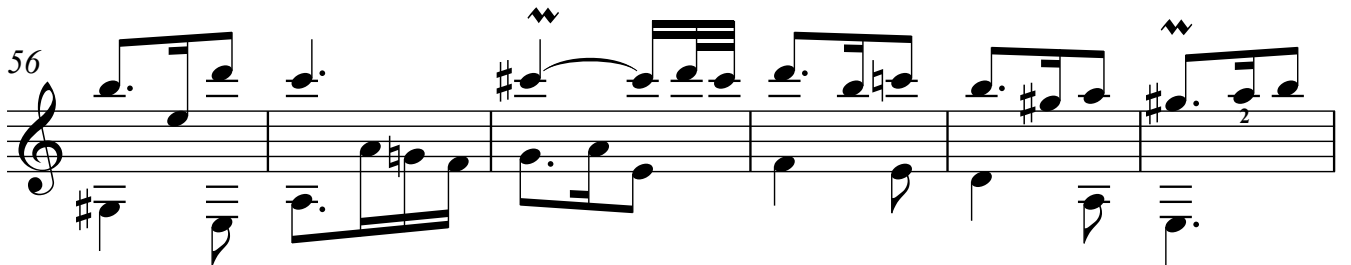

62

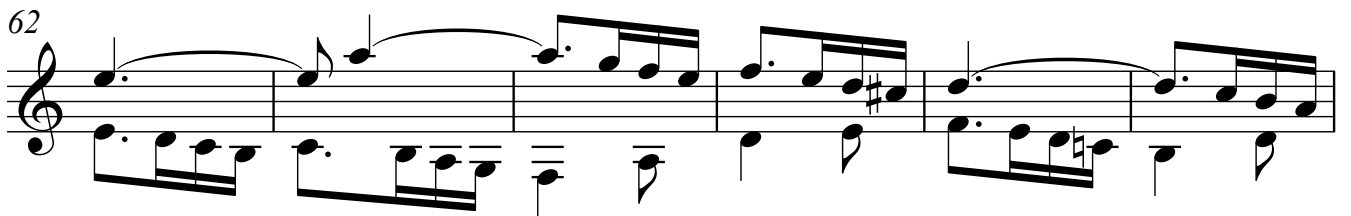

68

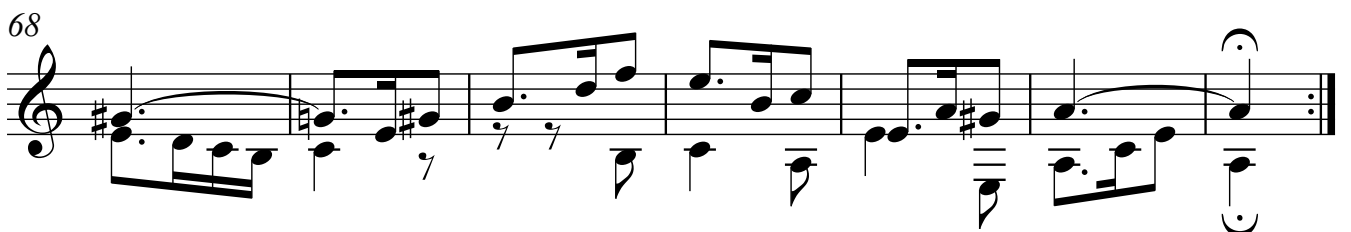
