BWV - 936
PRELUDIO

TRANSCRIPCIÓN: LUIS ALVAREZ

J. S. BACH
(1685-1750)

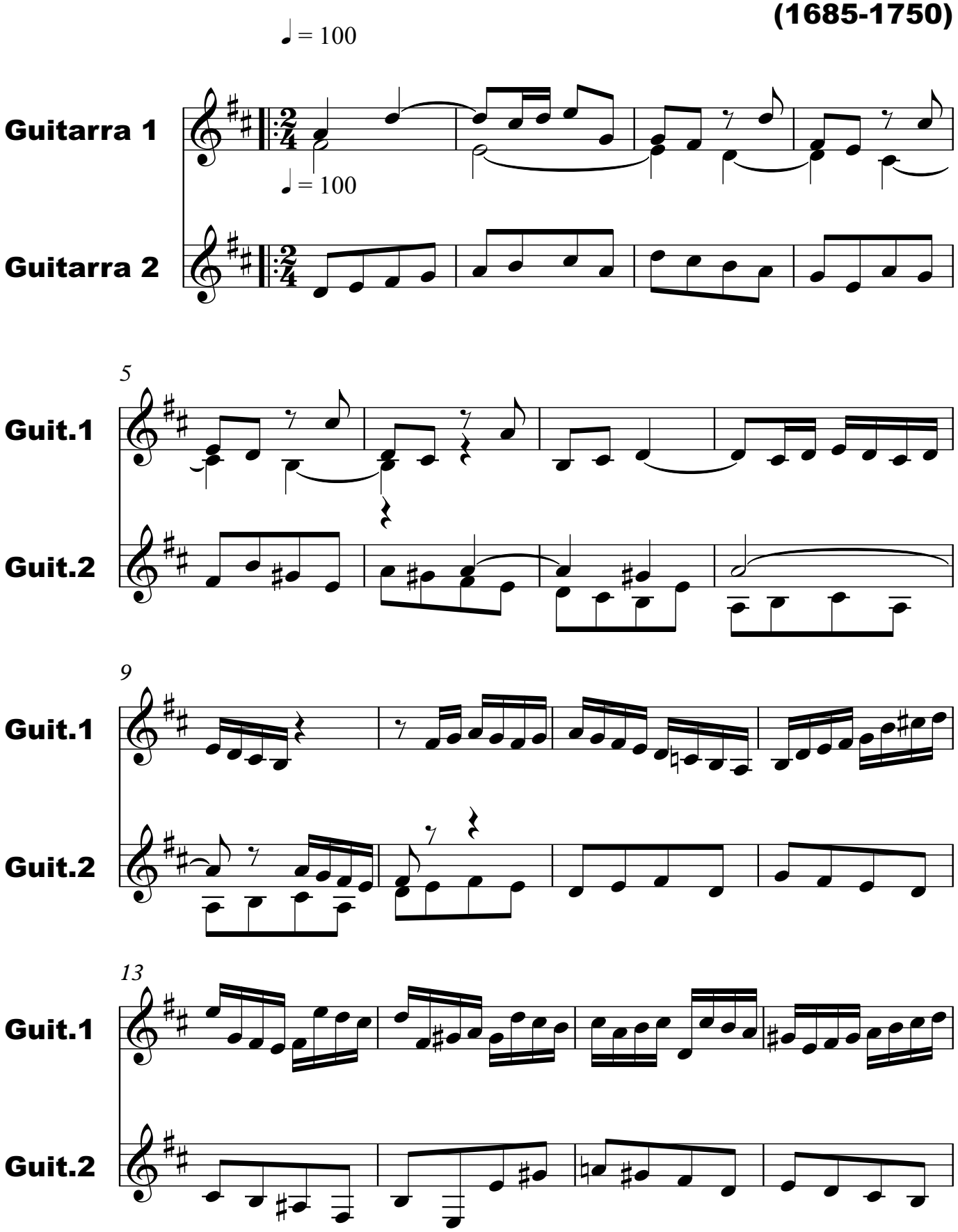

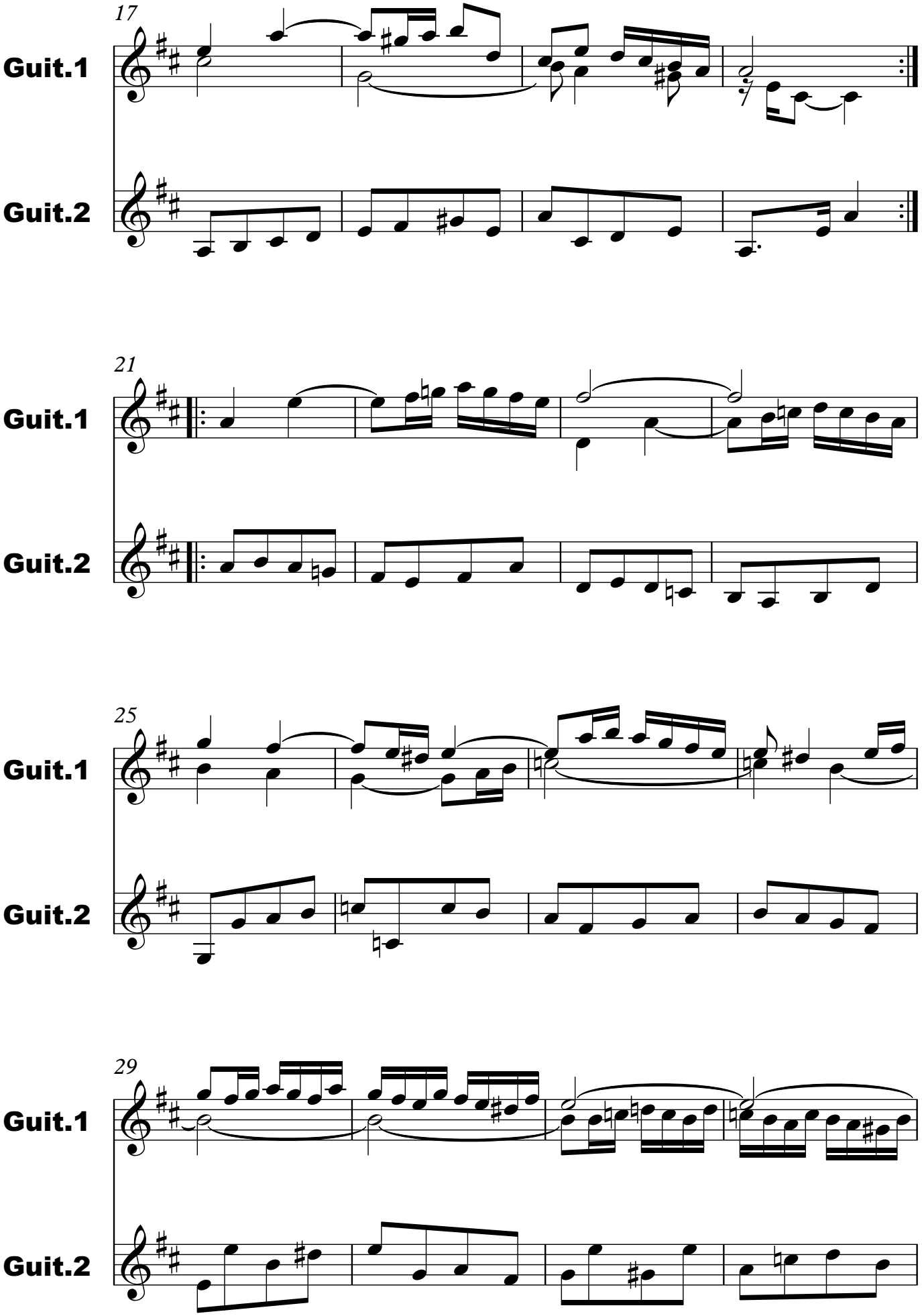
17
Guit.1
Guit.2
21
Guit.1
Guit.2
25
Guit.1
Guit.2
29
Guit.1
Guit.2

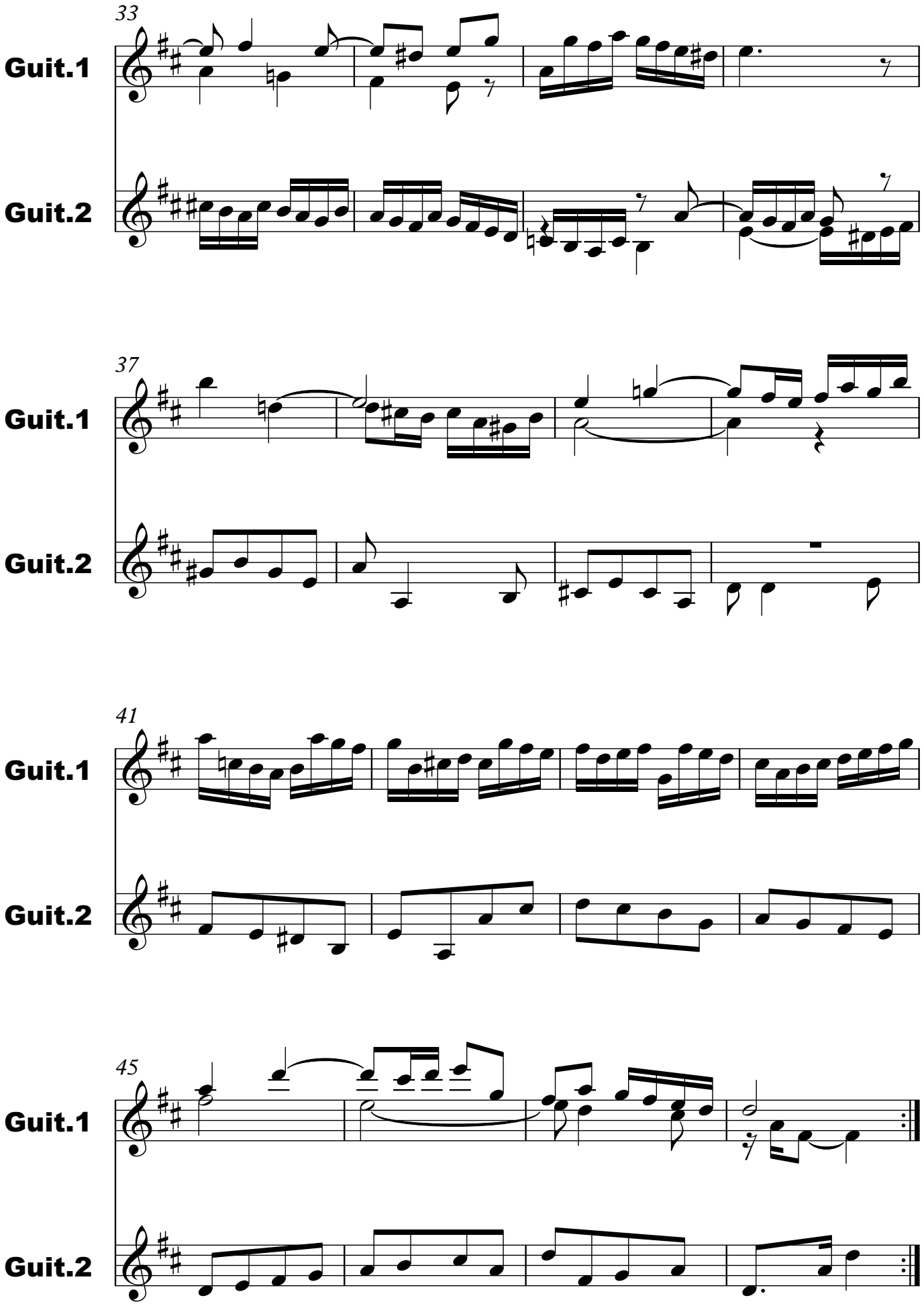
33
Guit.1
Guit.2
37
Guit.1
Guit.2
41
Guit.1
Guit.2
45
Guit.1
Guit.2