BWV - 921

PRELUDIO

TRANSCRIPCIÓN: LUIS ALVAREZ

J. S. BACH
(1685-1750)

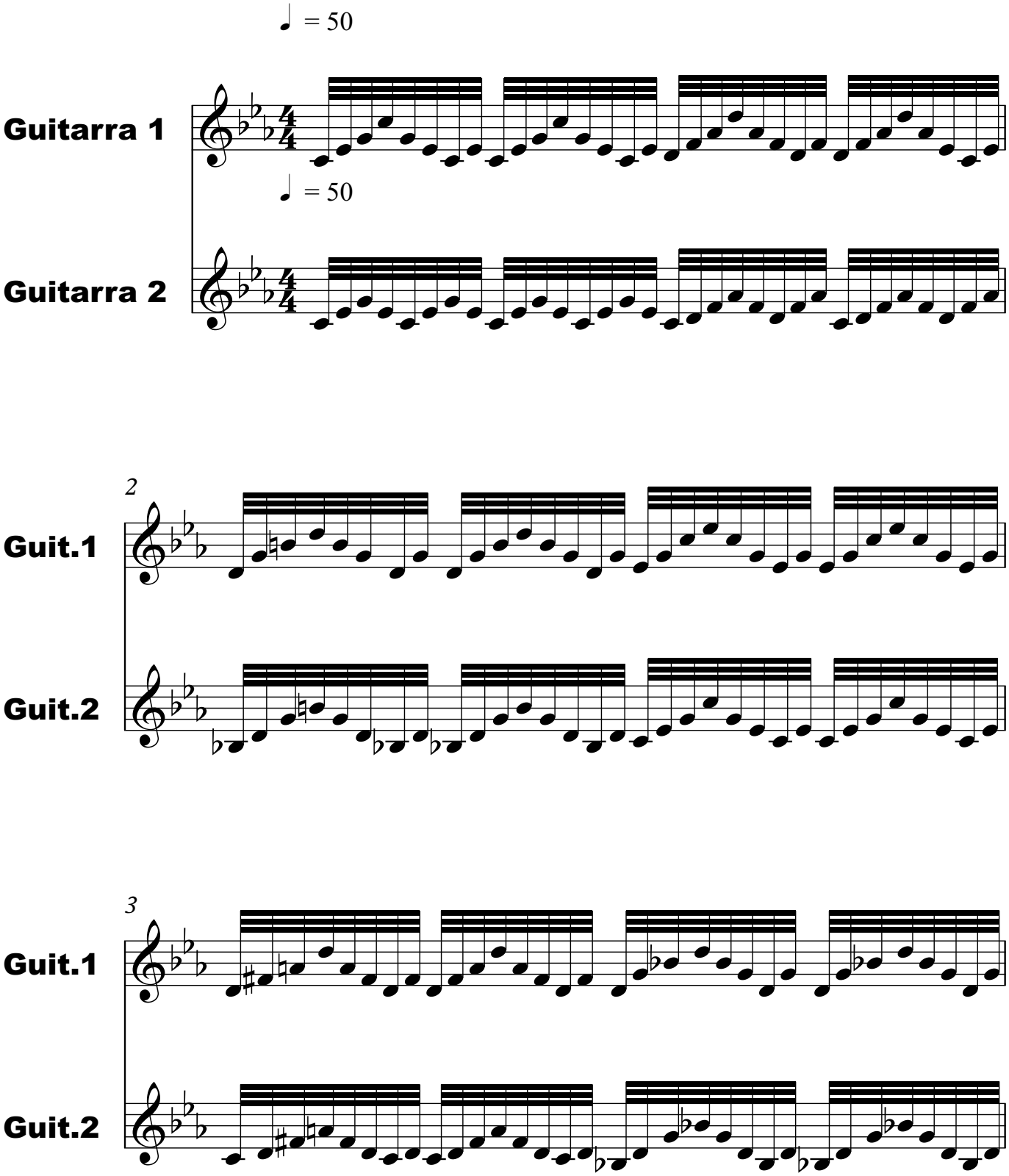

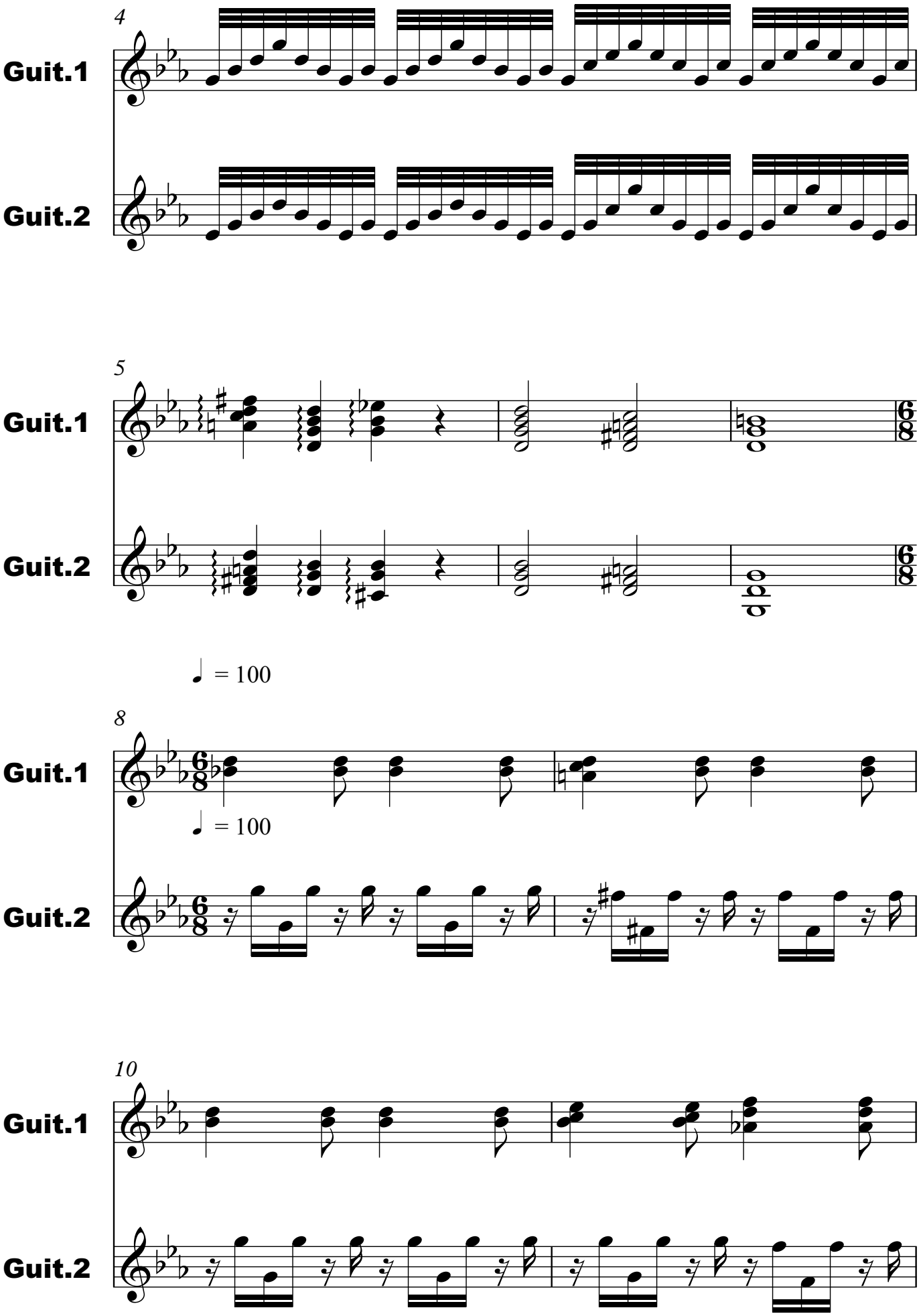
4
Guit.1
Guit.2
5
Guit.1
Guit.2
♩ = 100
8
Guit.1
♩ = 100
Guit.2
10
Guit.1
Guit.2

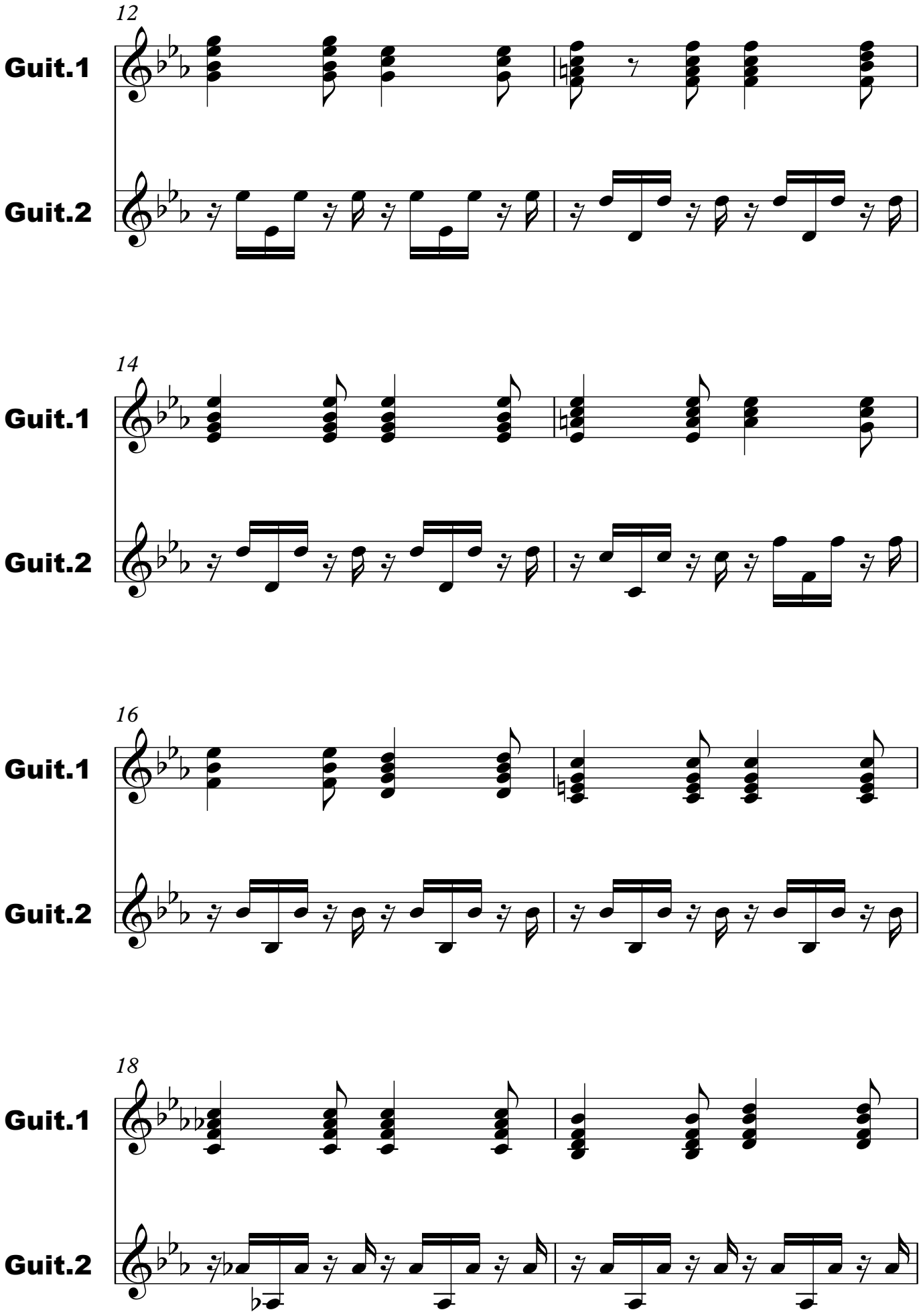
12
Guit.1
Guit.2
14
Guit.1
Guit.2
16
Guit.1
Guit.2
18
Guit.1
Guit.2

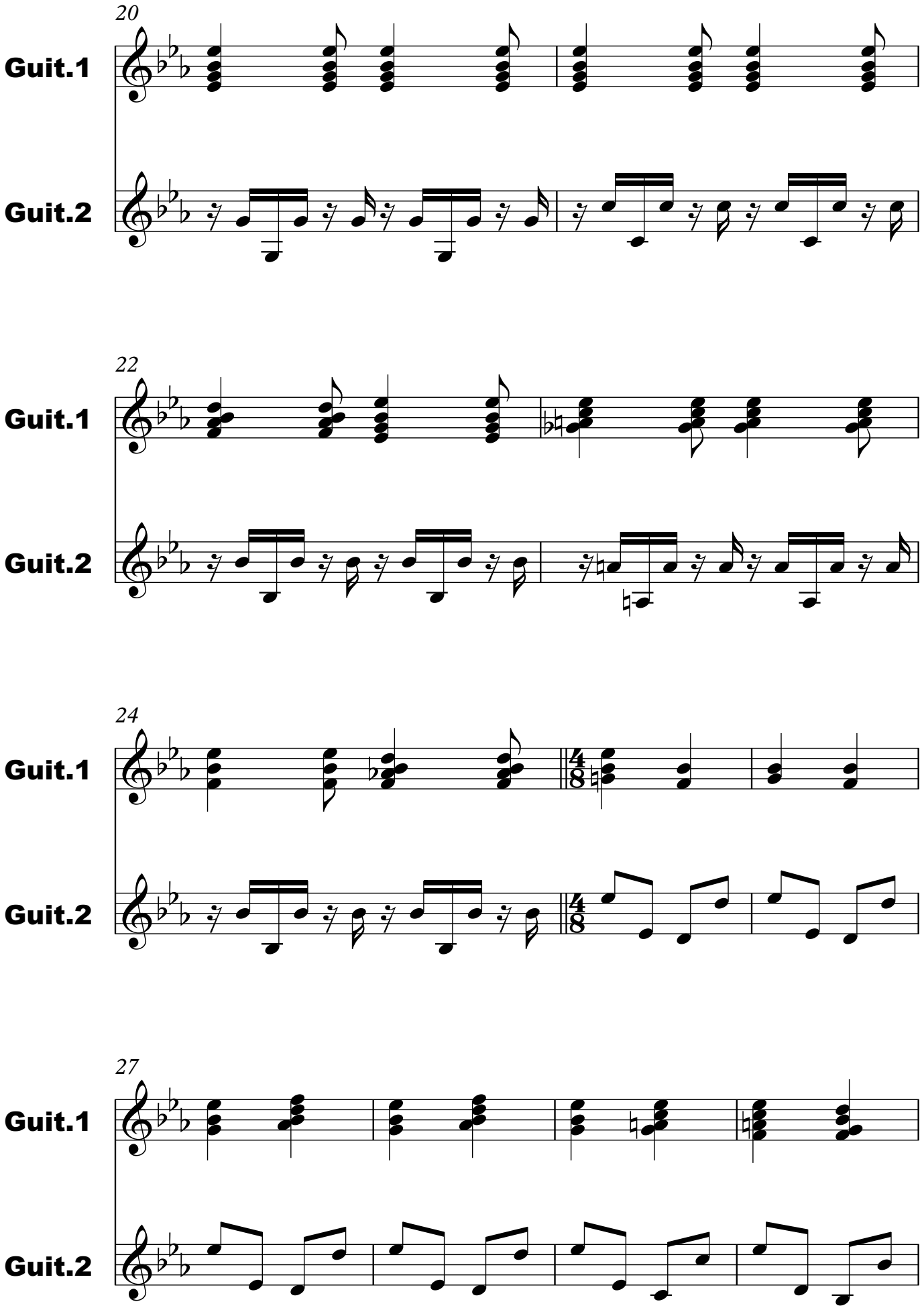
20
Guit.1
Guit.2
22
Guit.1
Guit.2
24
Guit.1
Guit.2
27
Guit.1
Guit.2

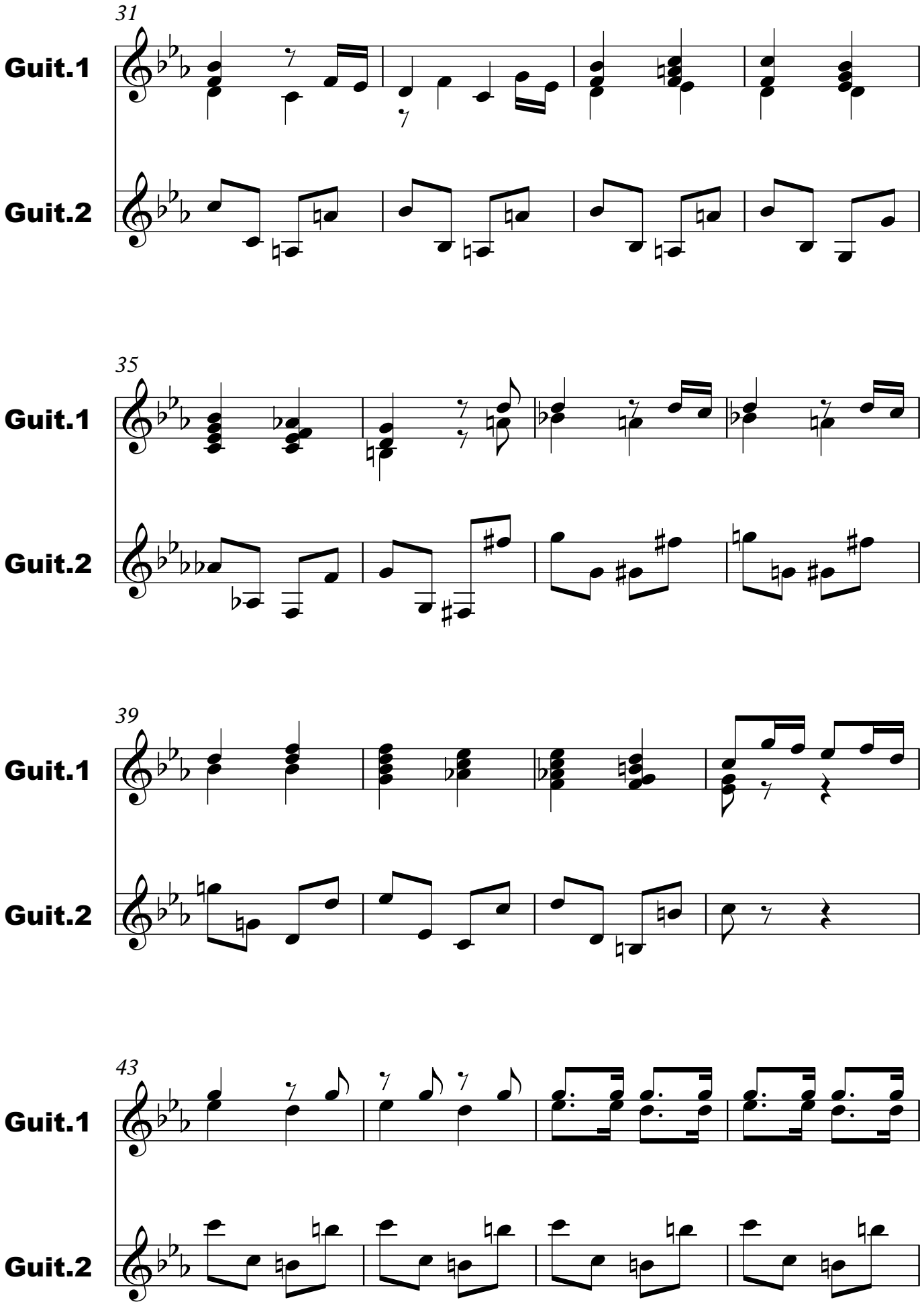
31
Guit.1
Guit.2
35
Guit.1
Guit.2
39
Guit.1
Guit.2
43
Guit.1
Guit.2

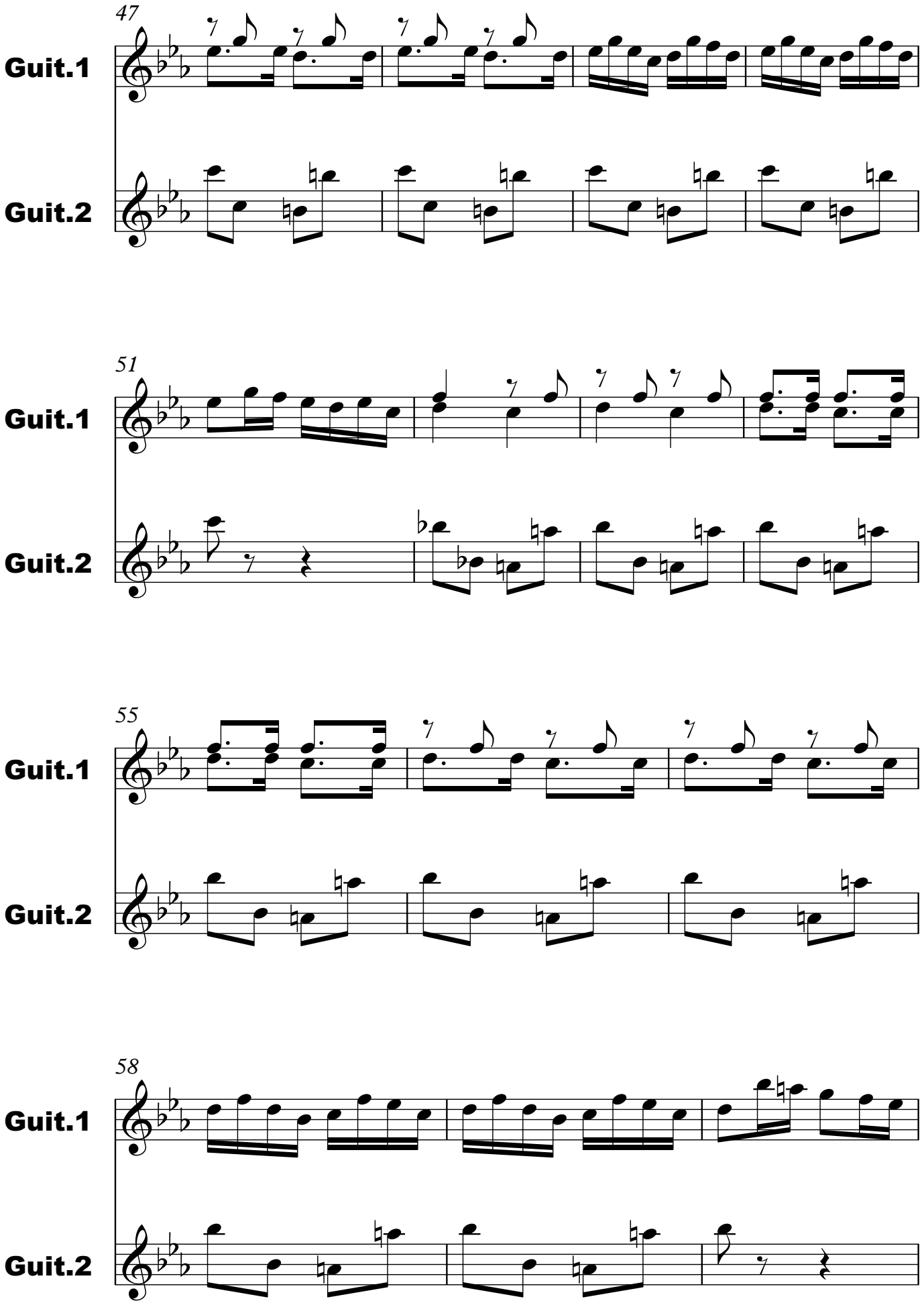
47
Guit.1
Guit.2
51
Guit.1
Guit.2
55
Guit.1
Guit.2
58
Guit.1
Guit.2

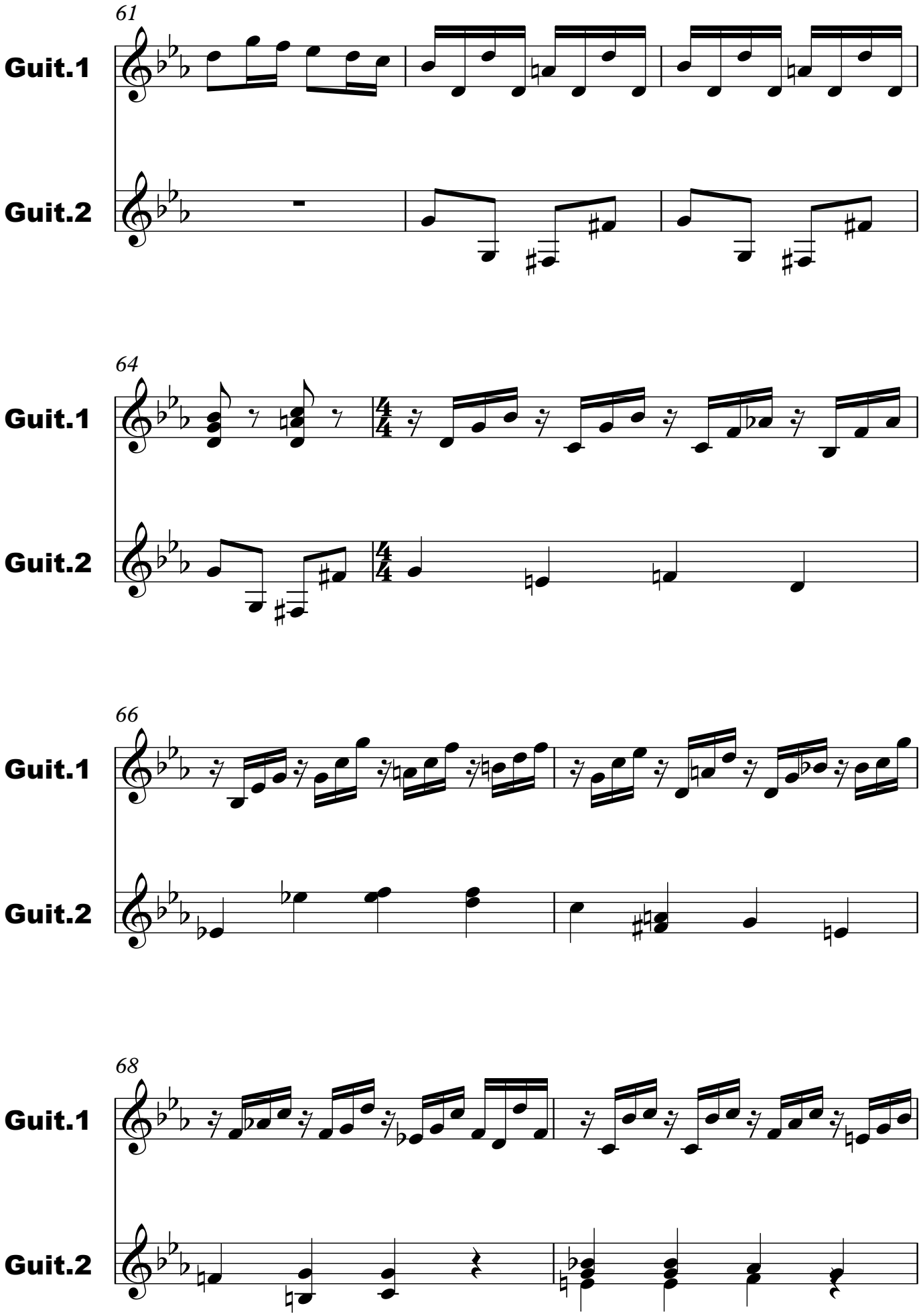
61
Guit.1
Guit.2
64
Guit.1
Guit.2
66
Guit.1
Guit.2
68
Guit.1
Guit.2

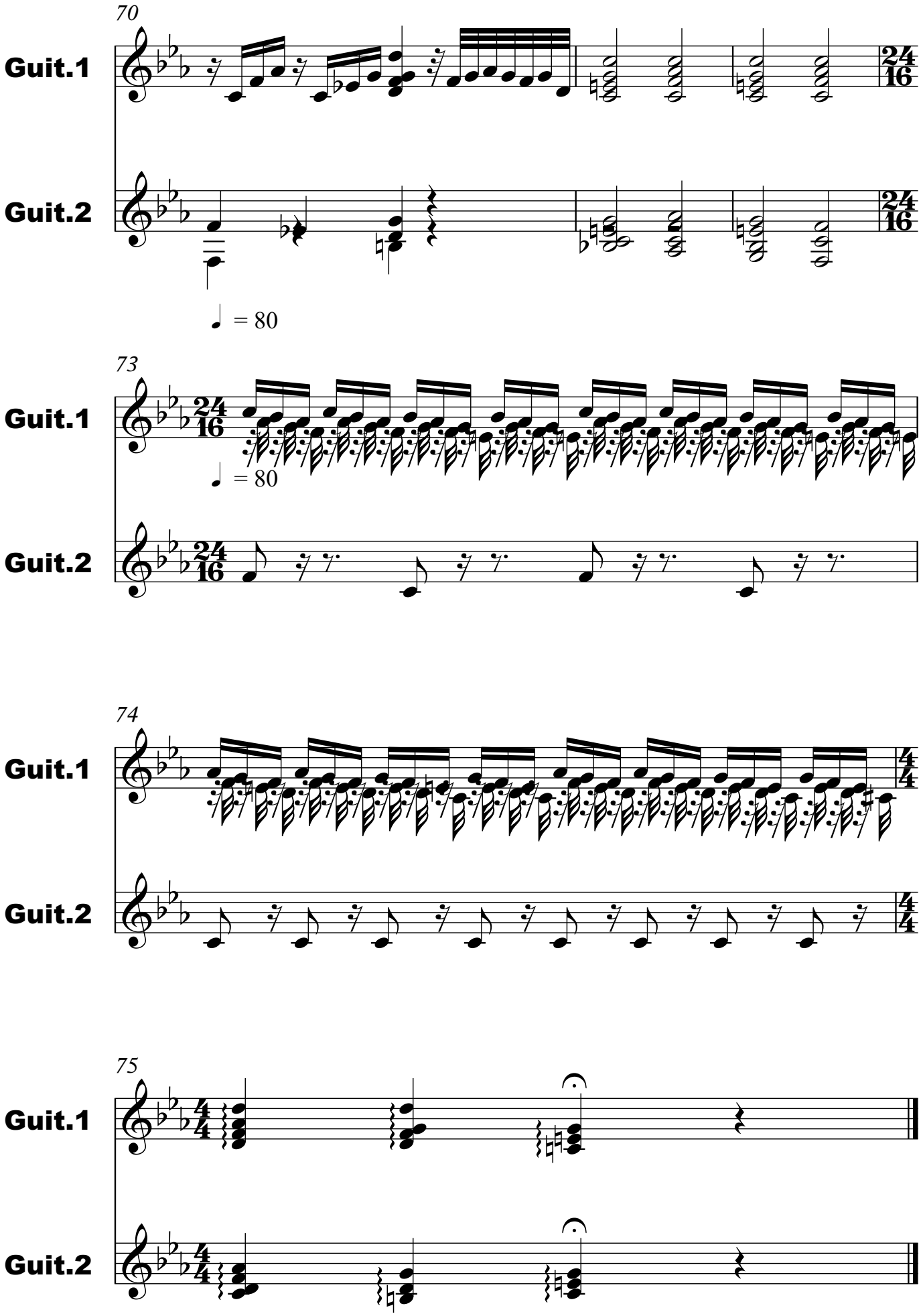
70
Guit.1
Guit.2
= 80
73
Guit.1
Guit.2
= 80
74
Guit.1
Guit.2
75
Guit.1
Guit.2