

BWV - 903a

VARIANTE SOBRE LA FANTASIA CROMATICA

ARMONIZADO POR LUIS ALVAREZ

J. S. BACH

(1685-1750)

$\text{♩} = 60$

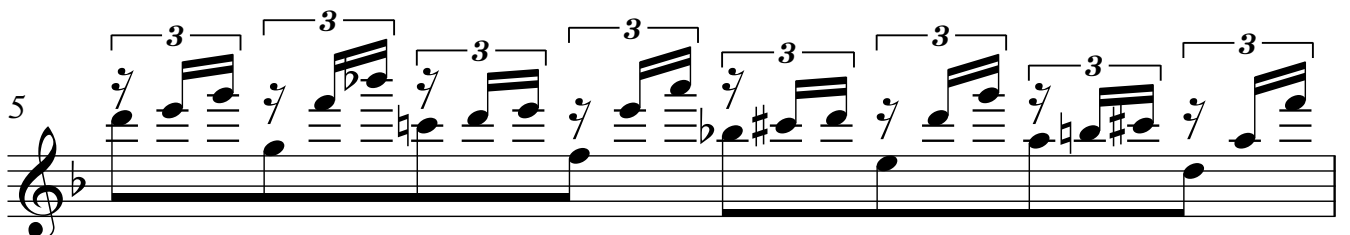
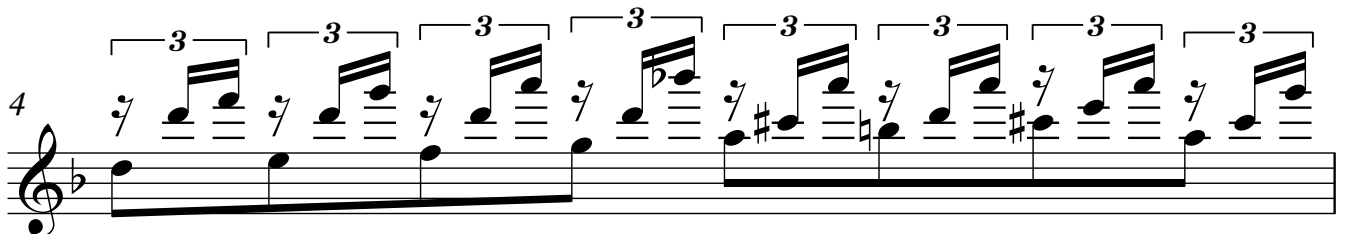
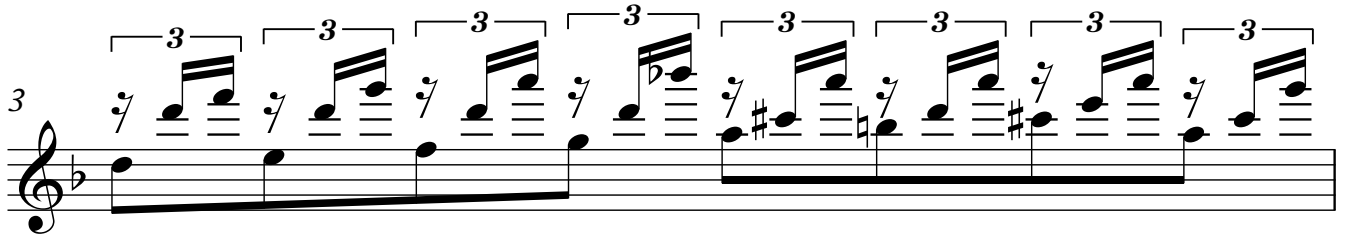

6

7

8

9

10

11

12

13

14

15

16

17

18

19

20

21

22

23
