

# BWV - 865

## EL CLAVECIN BIEN TEMPERADO

### 2.- FUGA

ARMONIZADO POR LUIS ALVAREZ

J. S. BACH

**Andante Maestoso**

♩ = 72

Guitarra 1

Guitarra 2

3

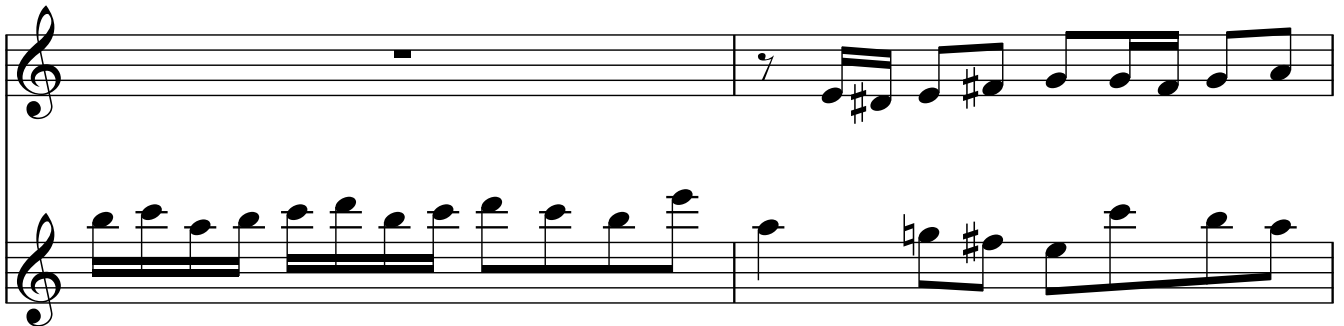

5

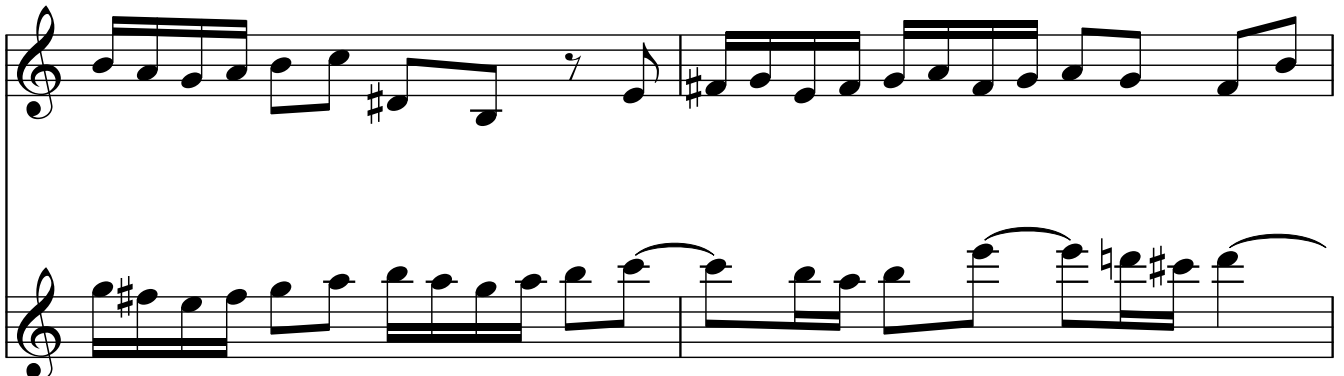

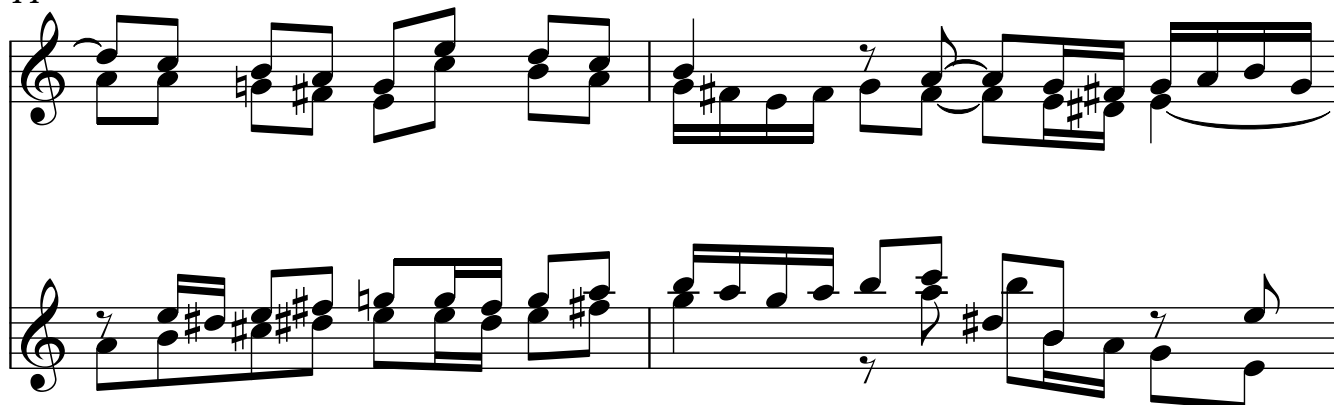
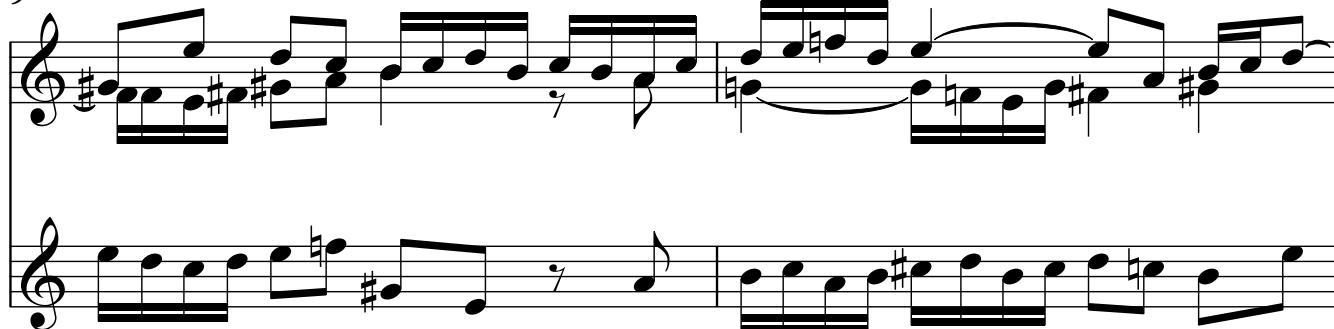
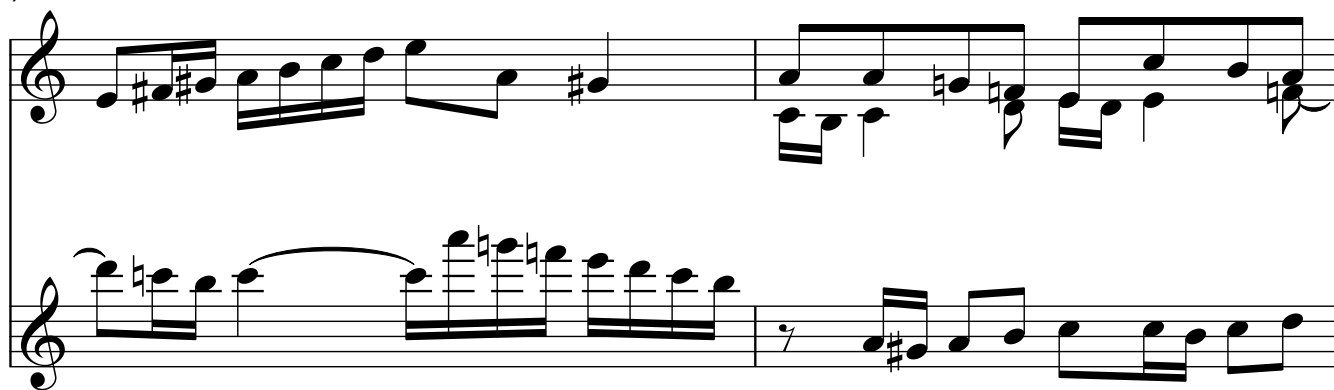

15

17

19

21

23

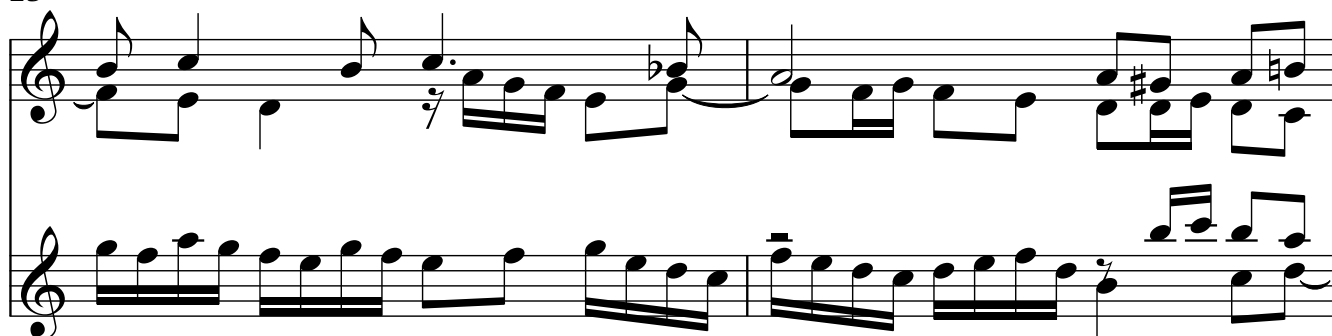

25

27

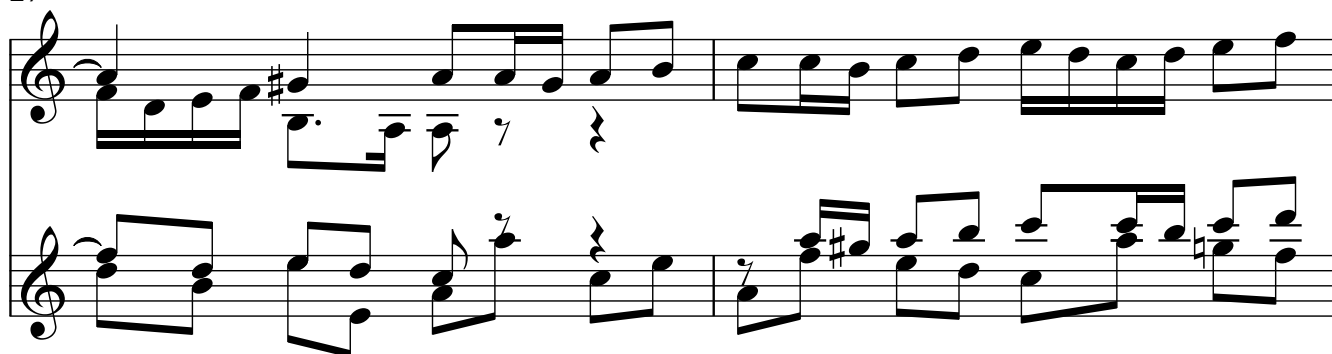

29

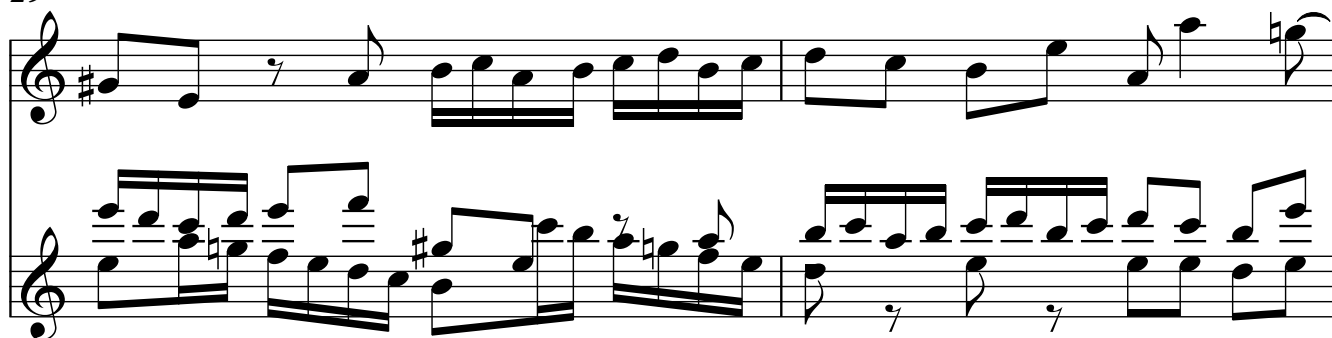

31

32

33

34

35

36

37

38

39

41

43

45

47

5

49

7

51

tr~

53

7

55

57

59

61

63

65

67

69

71

73

75

77

79

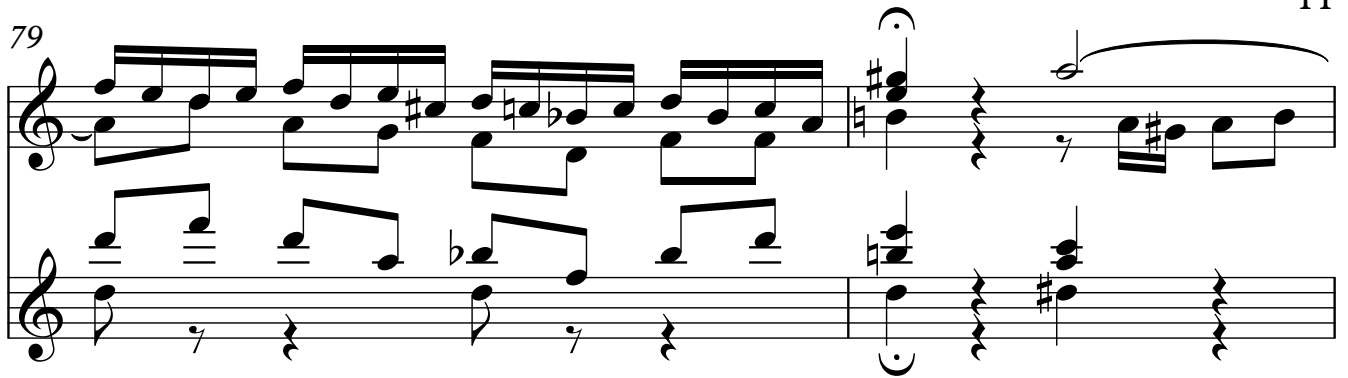

81

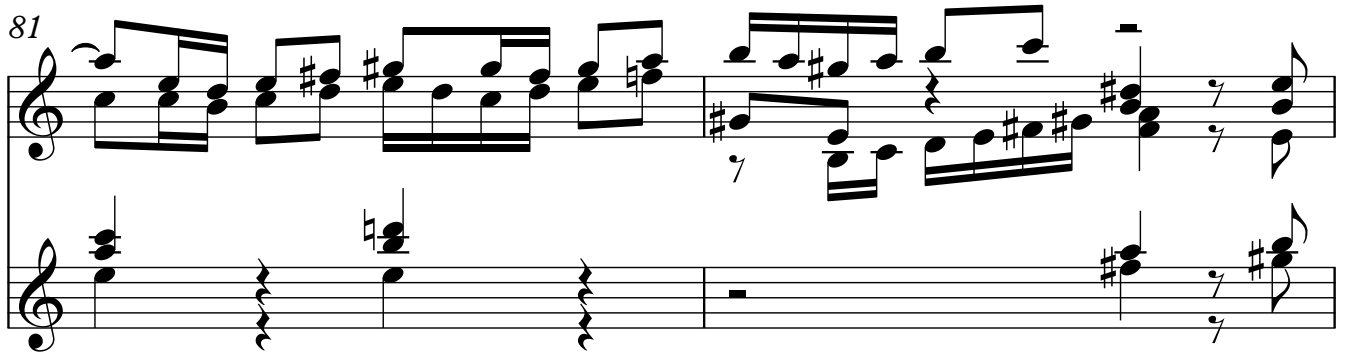

83

85

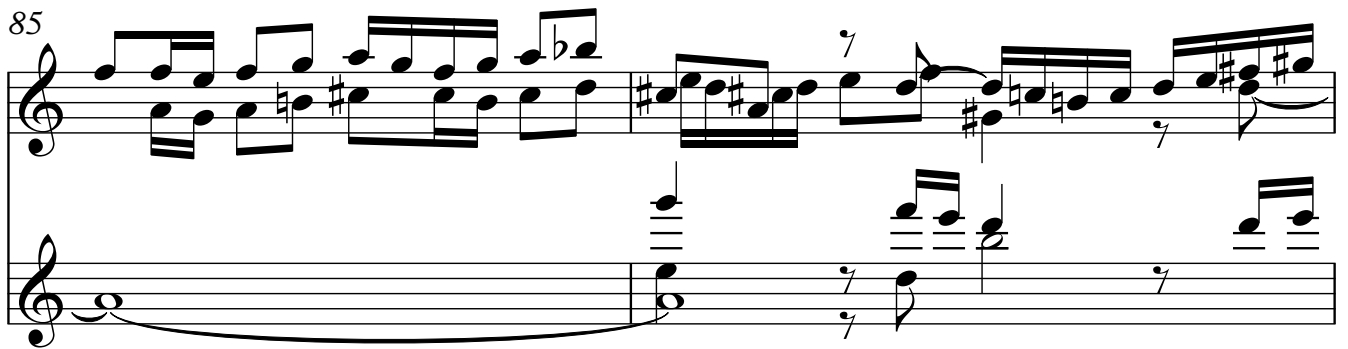

87

