BWV - 590
PASTORAL
4.- GIGA

TRANSCRIPCIÓN: LUIS ALVAREZ

J. S. BACH
(1685-1750)

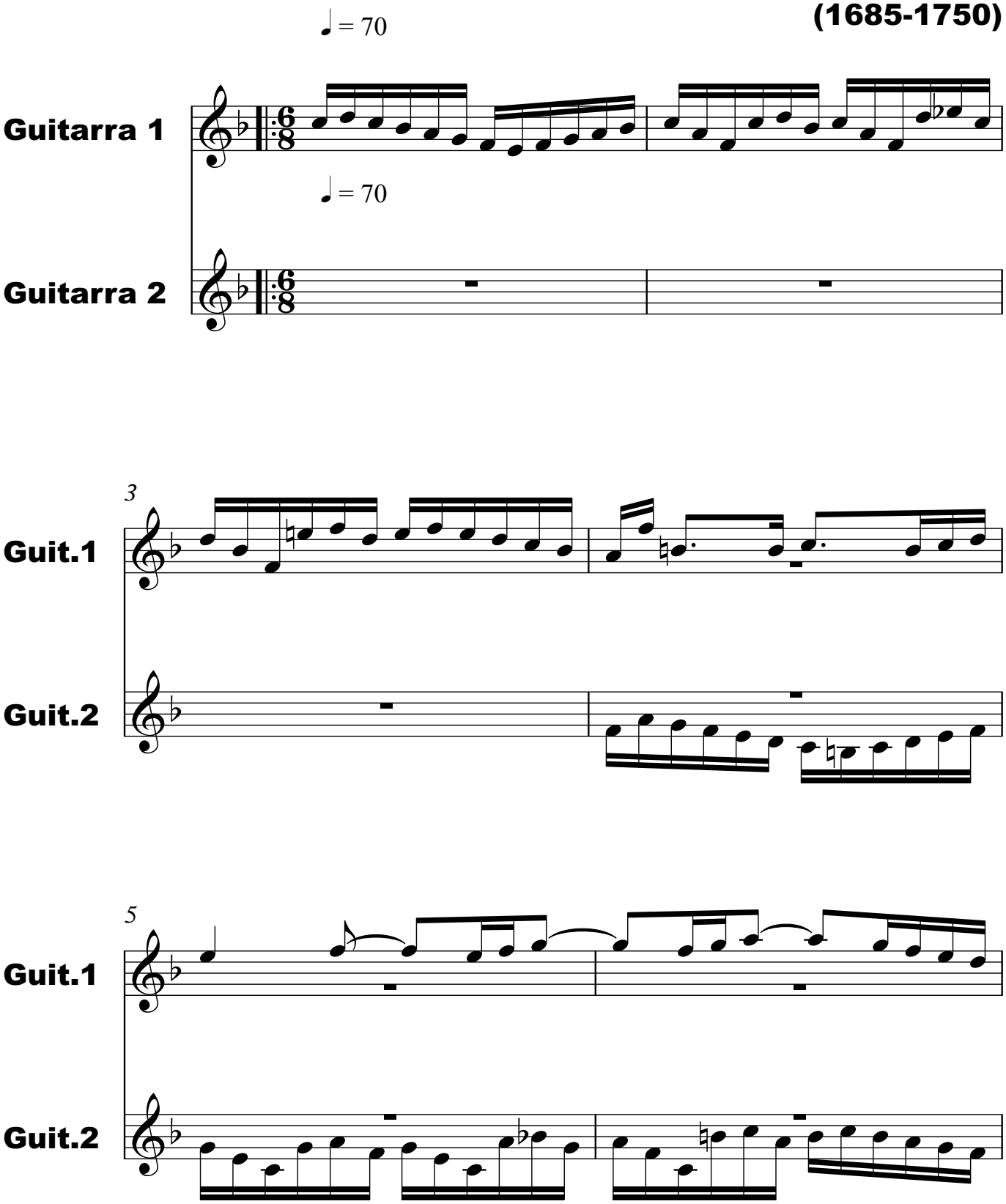

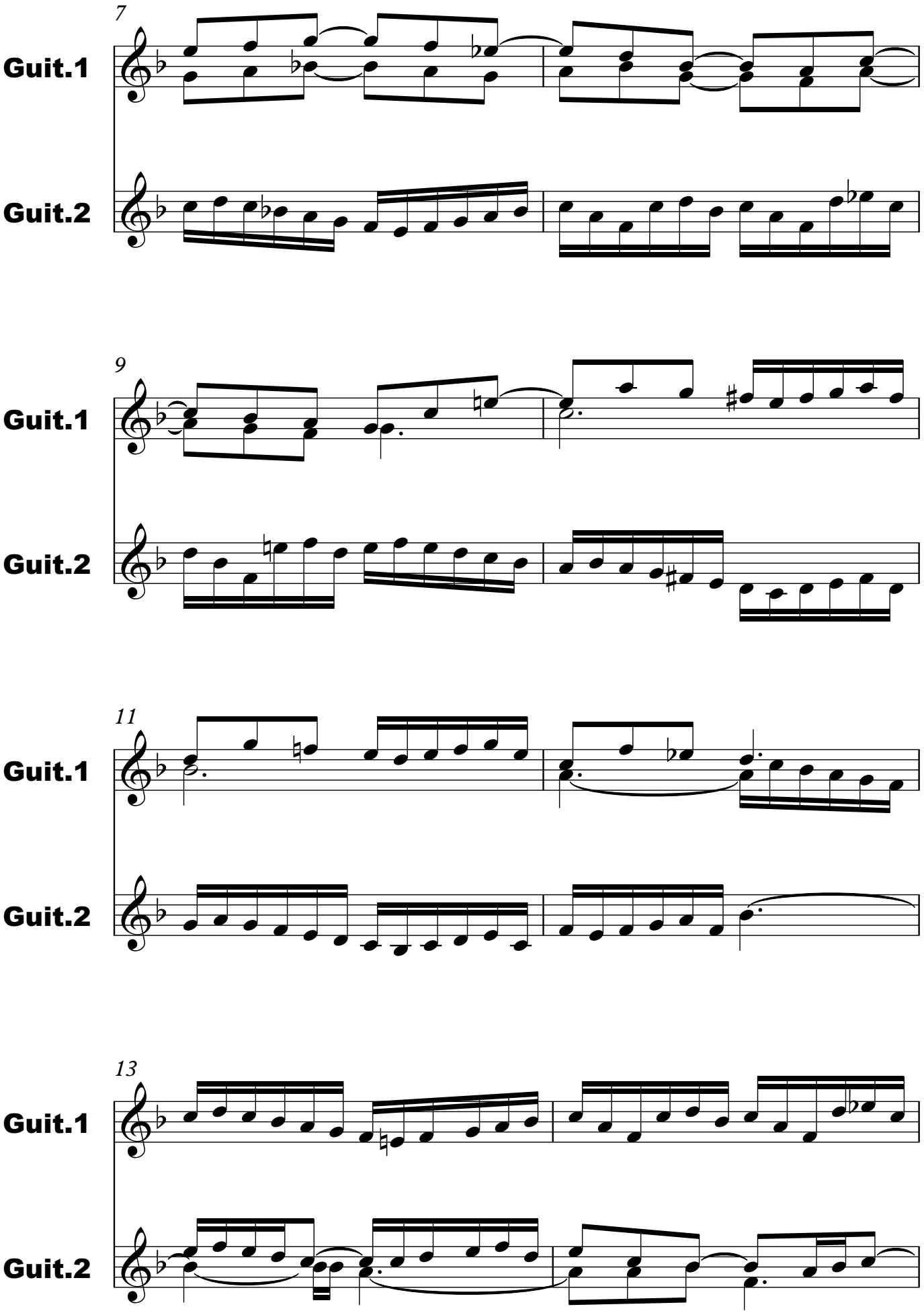
7
Guit.1
Guit.2
9
Guit.1
Guit.2
11
Guit.1
Guit.2
13
Guit.1
Guit.2

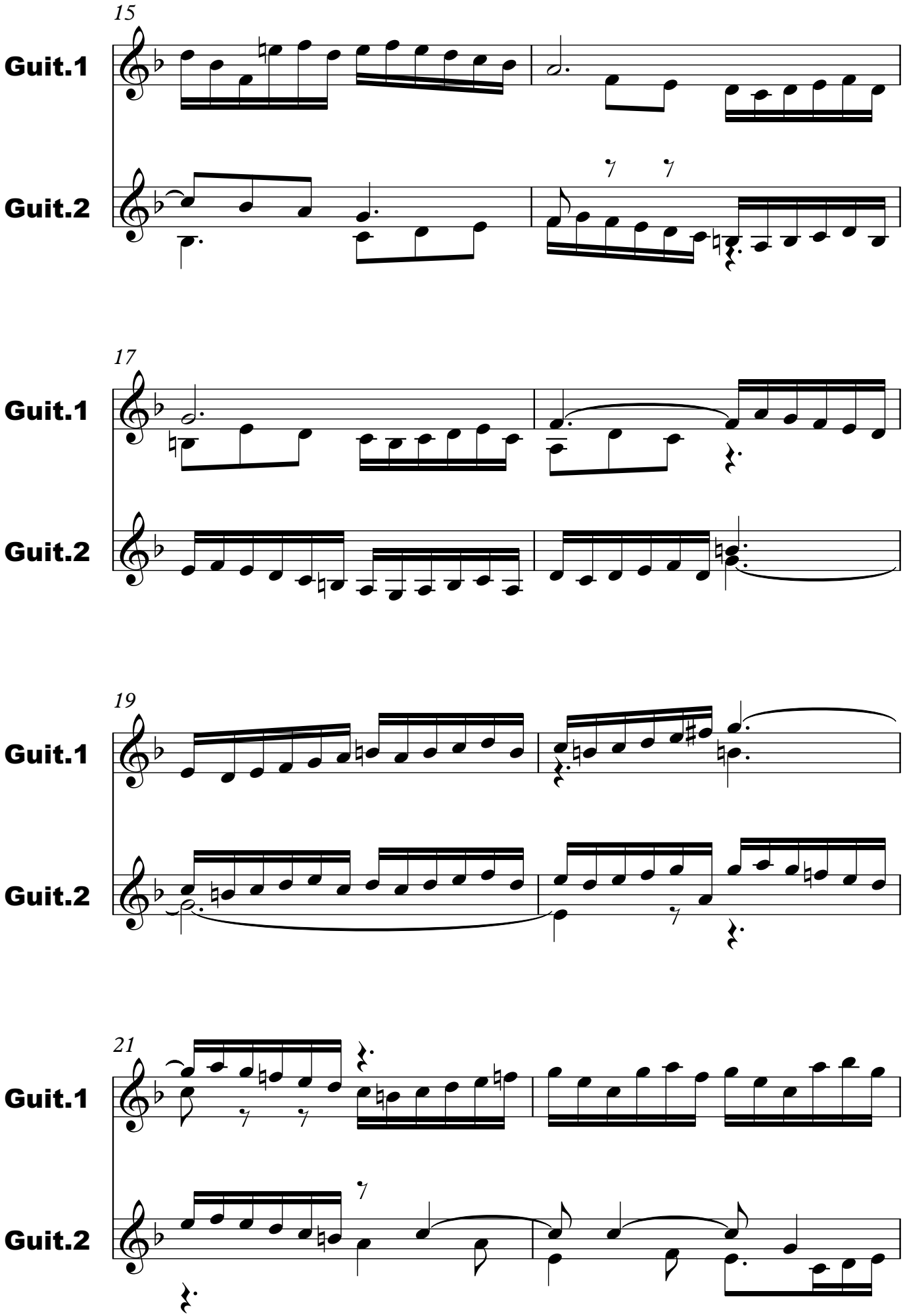
15
Guit.1
Guit.2
17
Guit.1
Guit.2
19
Guit.1
Guit.2
21
Guit.1
Guit.2

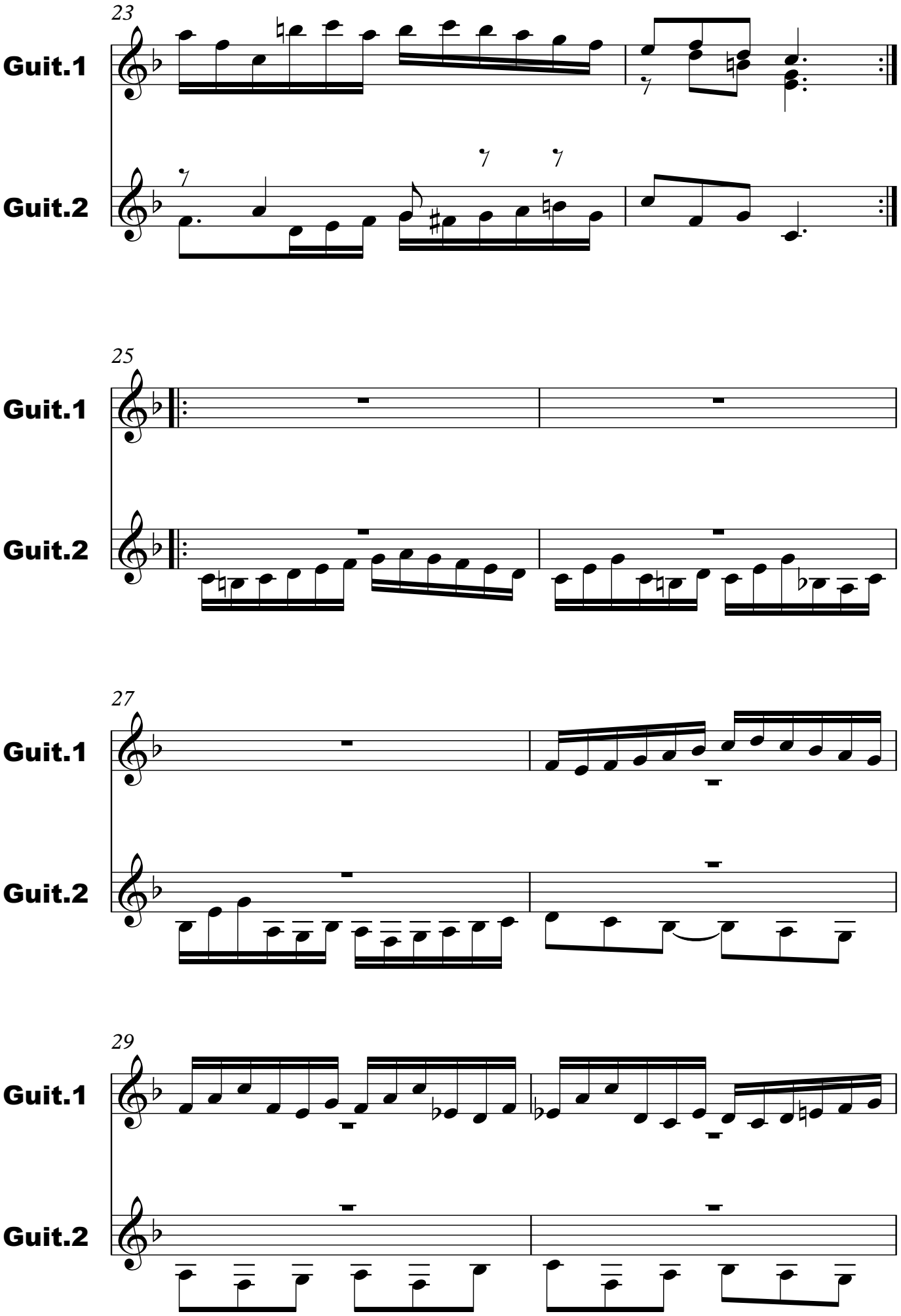
23
Guit.1
Guit.2
25
Guit.1
Guit.2
27
Guit.1
Guit.2
29
Guit.1
Guit.2

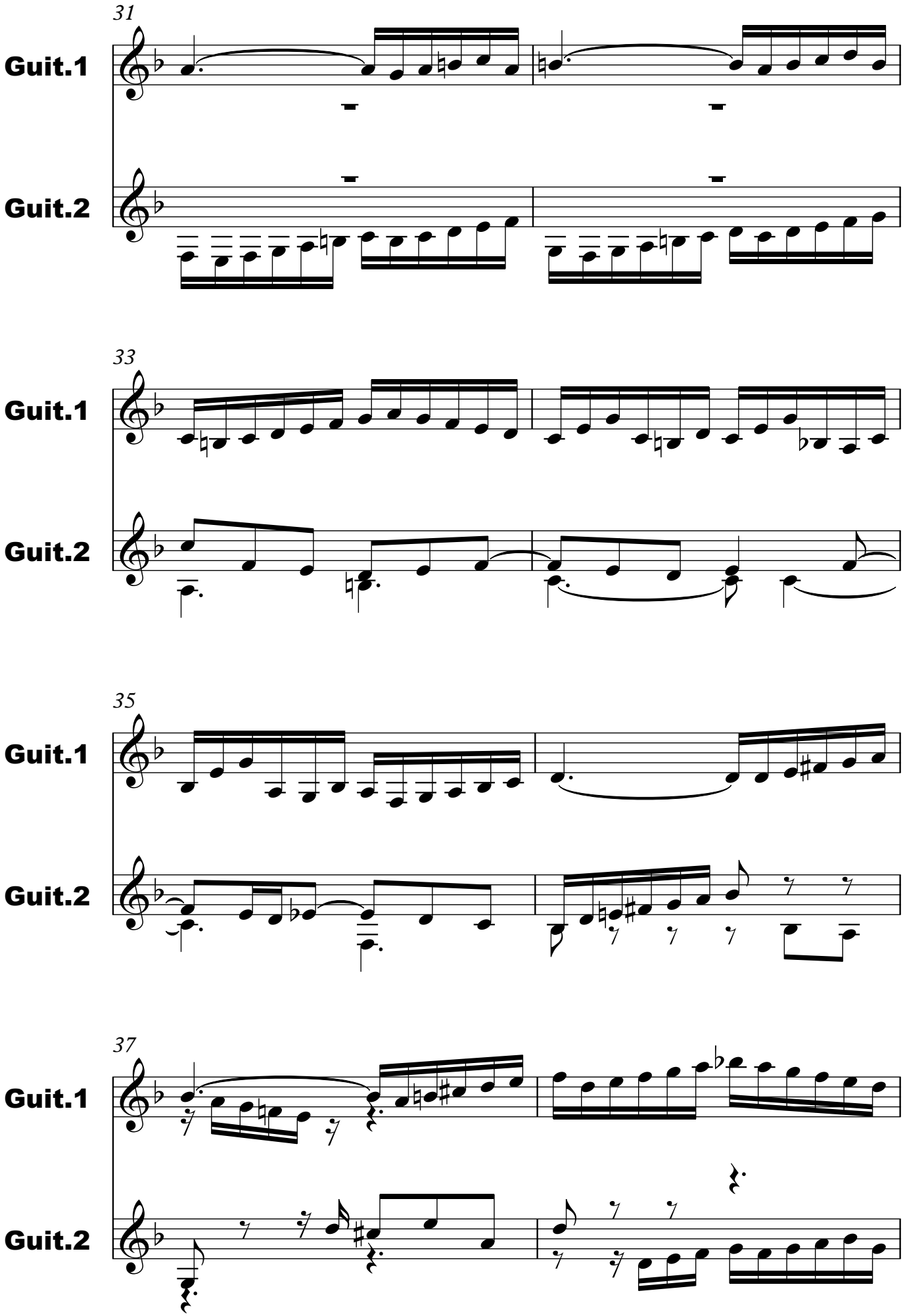
31
Guit.1
Guit.2
33
Guit.1
Guit.2
35
Guit.1
Guit.2
37
Guit.1
Guit.2

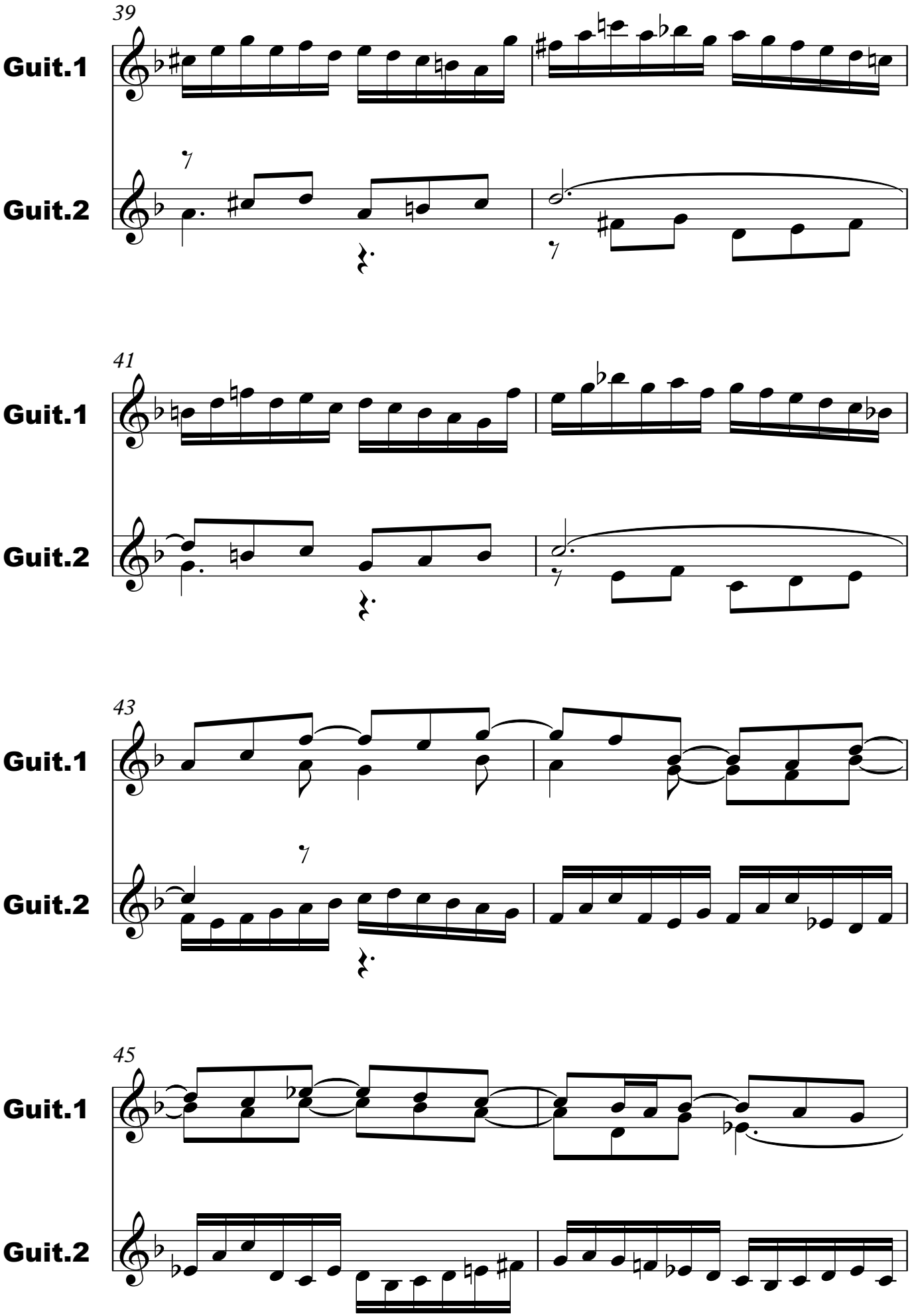
39
Guit.1
Guit.2
41
Guit.1
Guit.2
43
Guit.1
Guit.2
45
Guit.1
Guit.2

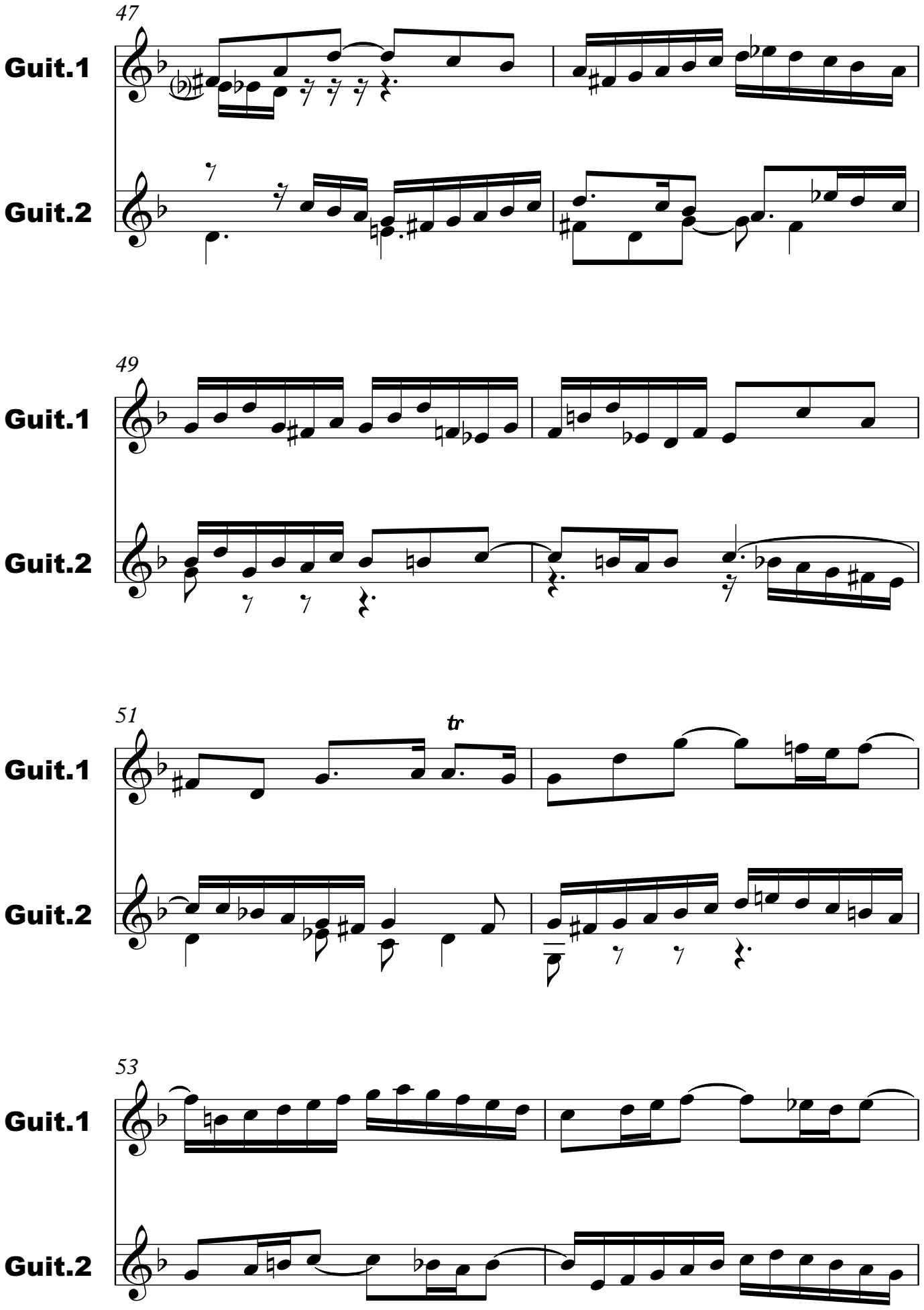
47
Guit.1
Guit.2
49
Guit.1
Guit.2
51
tr
Guit.1
Guit.2
53
Guit.1
Guit.2

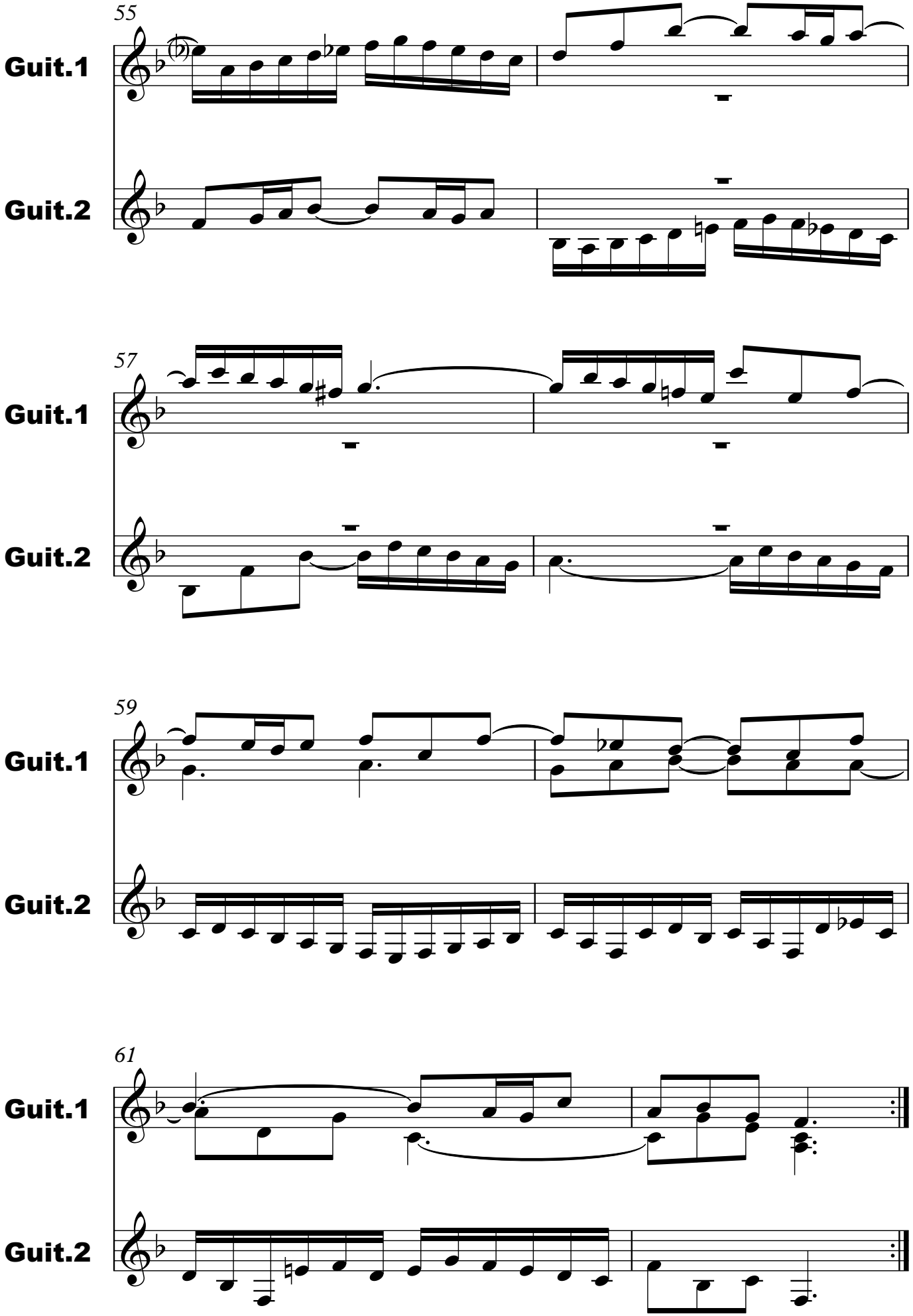
55
Guit.1
Guit.2
57
Guit.1
Guit.2
59
Guit.1
Guit.2
61
Guit.1
Guit.2