

TOCATA Y FUGA

(BWV - 565)

ARMONIZADO: LUIS ALVAREZ

J.S. BACH

♩=35

♩=60

♩=70

3

5

6

7

2

8

9

10

11

13

14

15

16

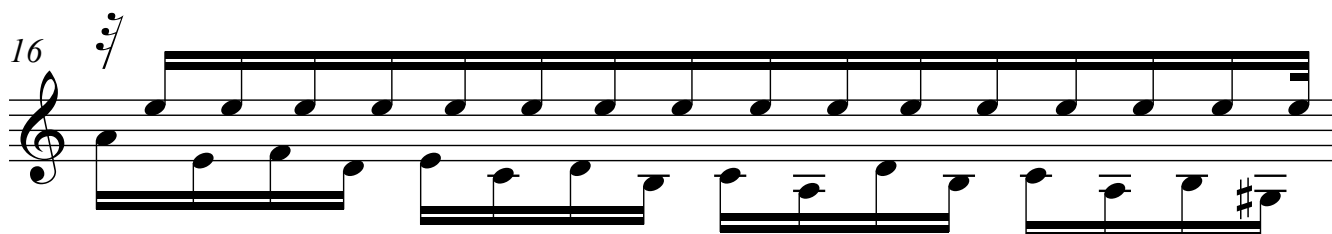

17

18

19

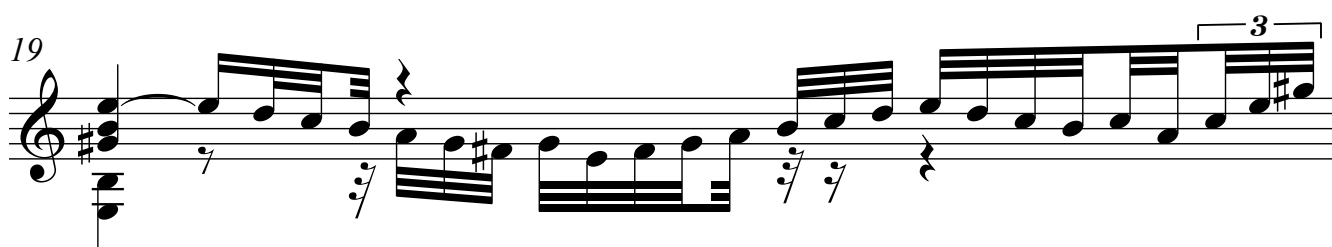

20

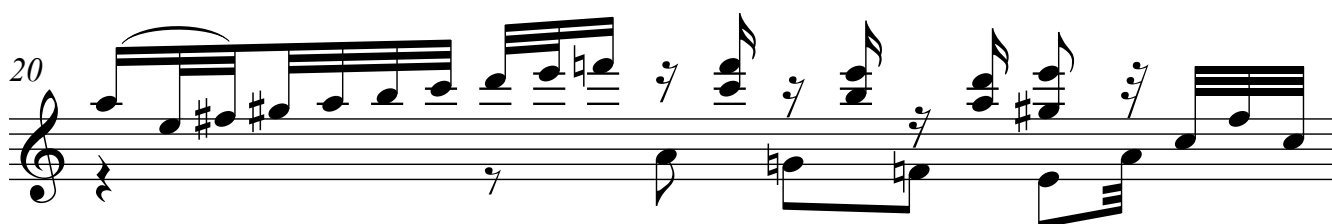

4

21

22

23

24

25

26

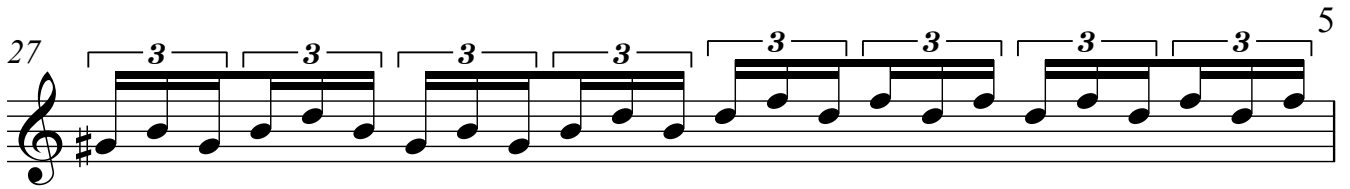
27 

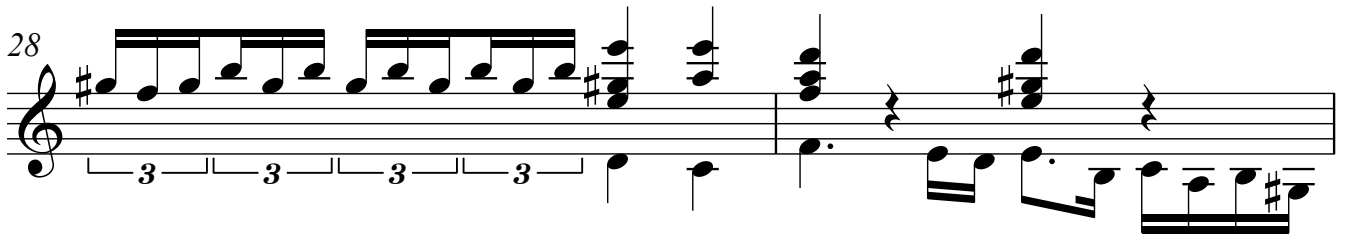
28 

♩=100

FUGA

30 

32 

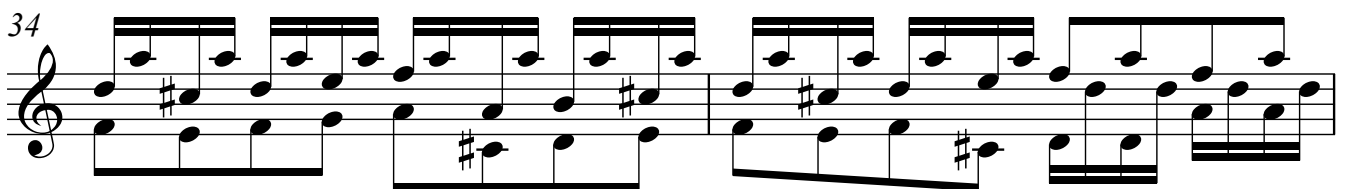
34 

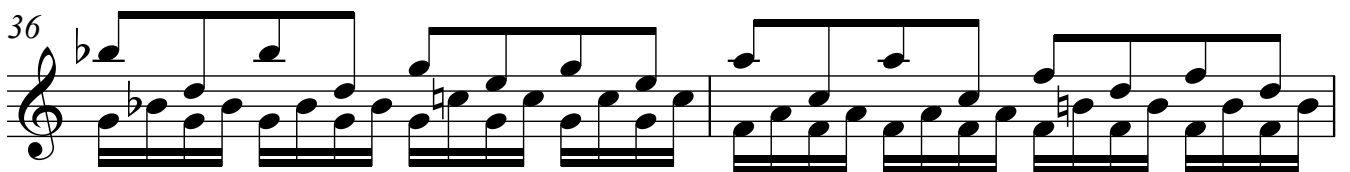
36 

6 38

40

42

44

46

48

50

52

54

56

58

60

62

64

66

68

70

72

74 9

76

78

80

82

84

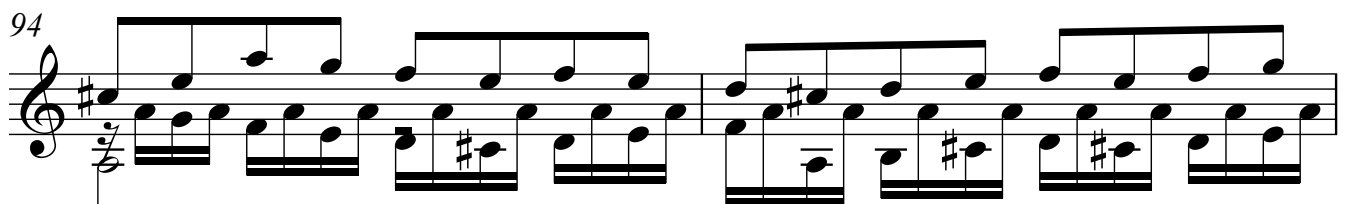
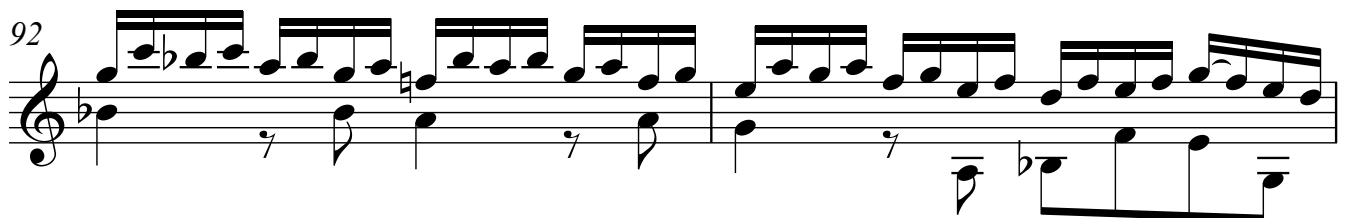
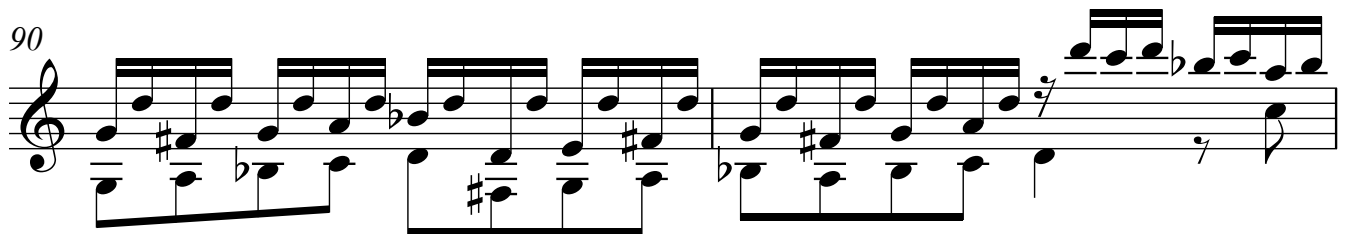
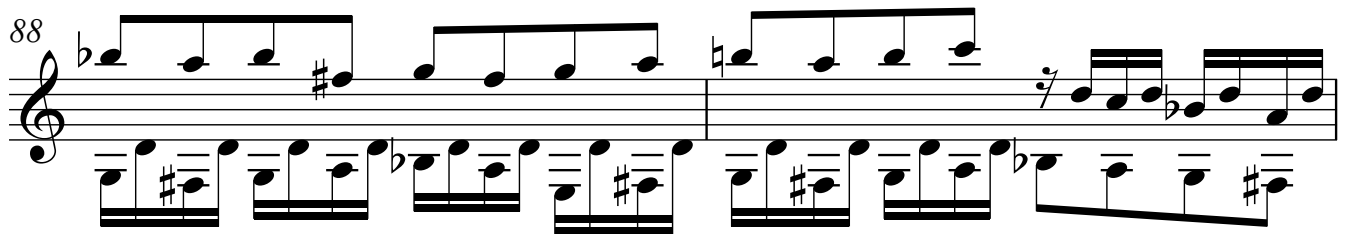
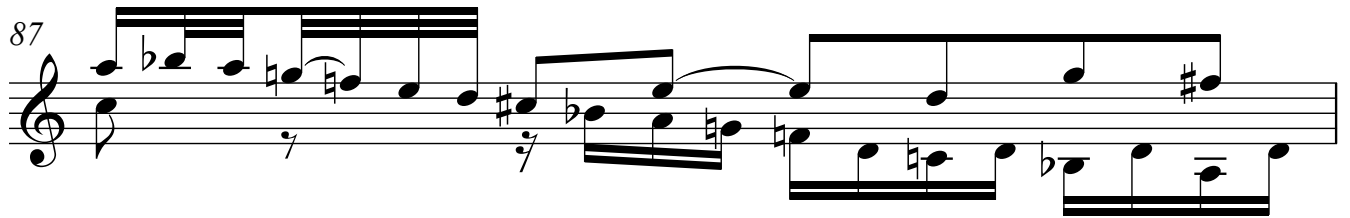

96

98

VI

100

102

104

106

12
108

110

112

114

116

118

120 13

122

124

125

Recitativo

127

$\text{♩} = 50$

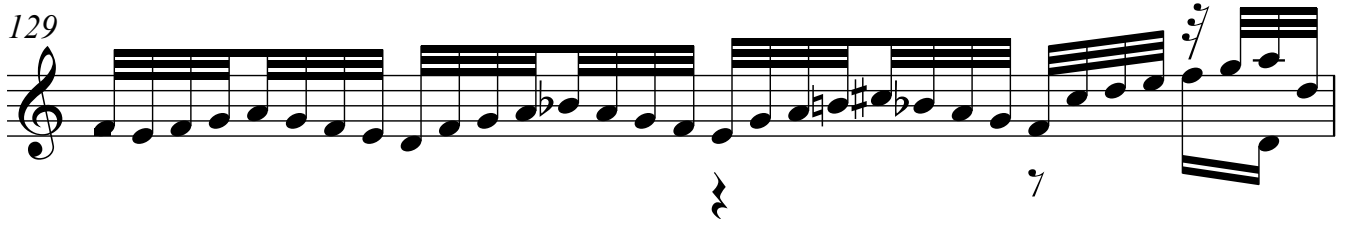
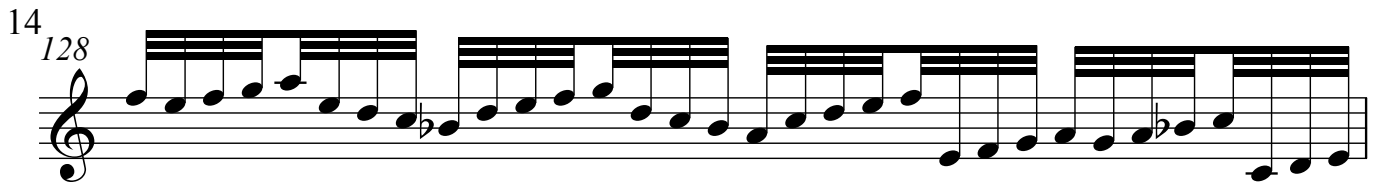

Adagissimo

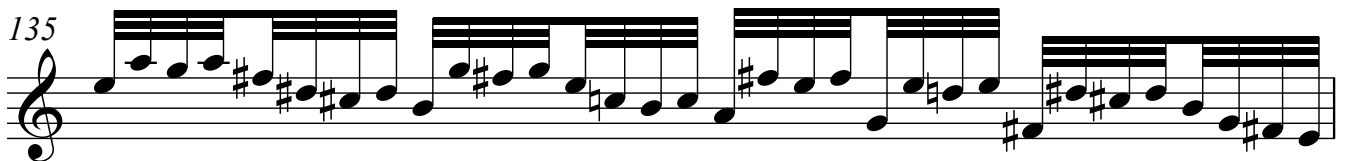
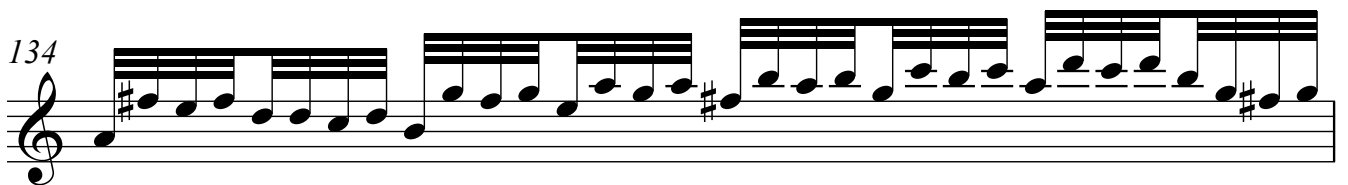
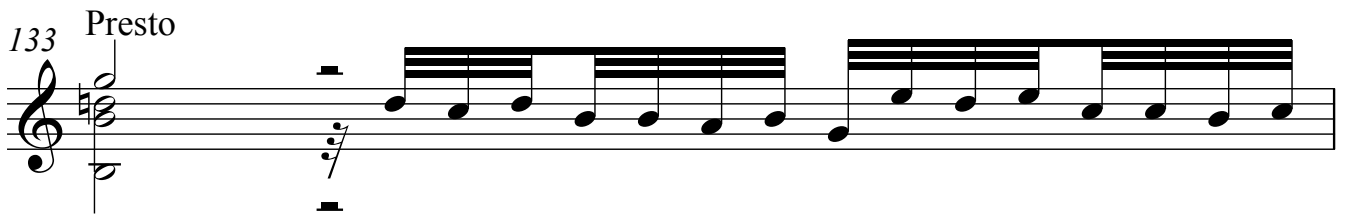

Adagio

136

♩=80

Vivace

137

138

139

140

Molto adagio

141