BWV - 541

PRELUDIO Y FUGA

2 - FUGA

TRANSCRIPCIÓN: LUIS ALVAREZ

J. S. BACH
(1685-1750)

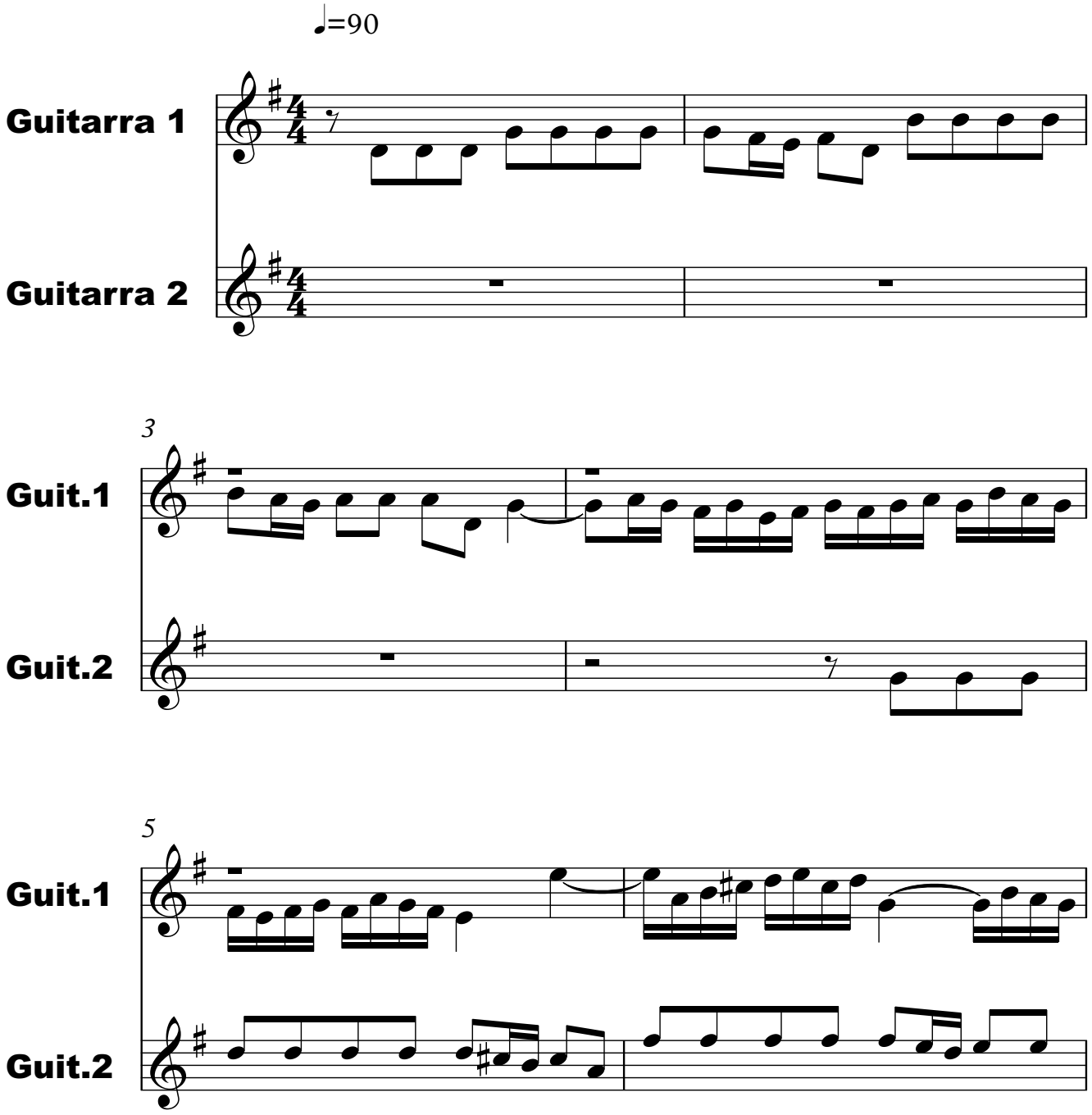

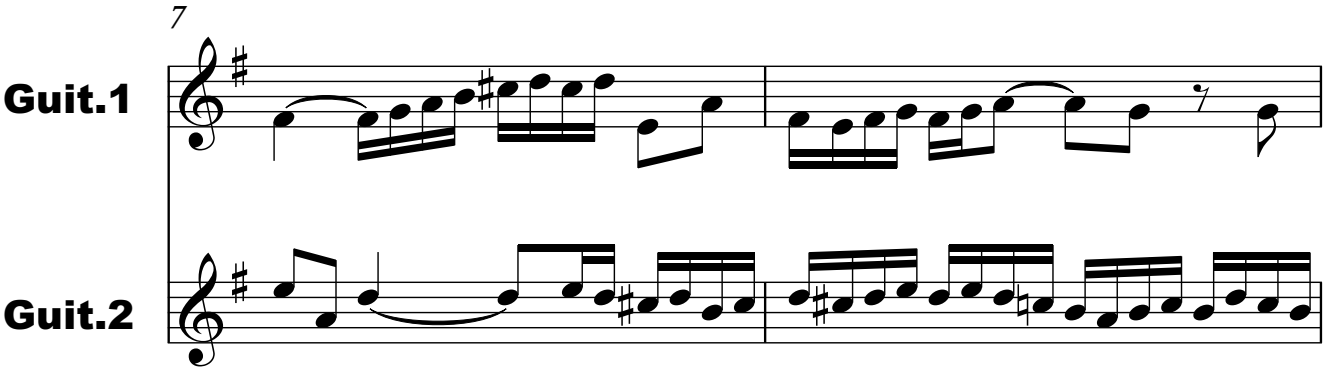
7
Guit.1
Guit.2

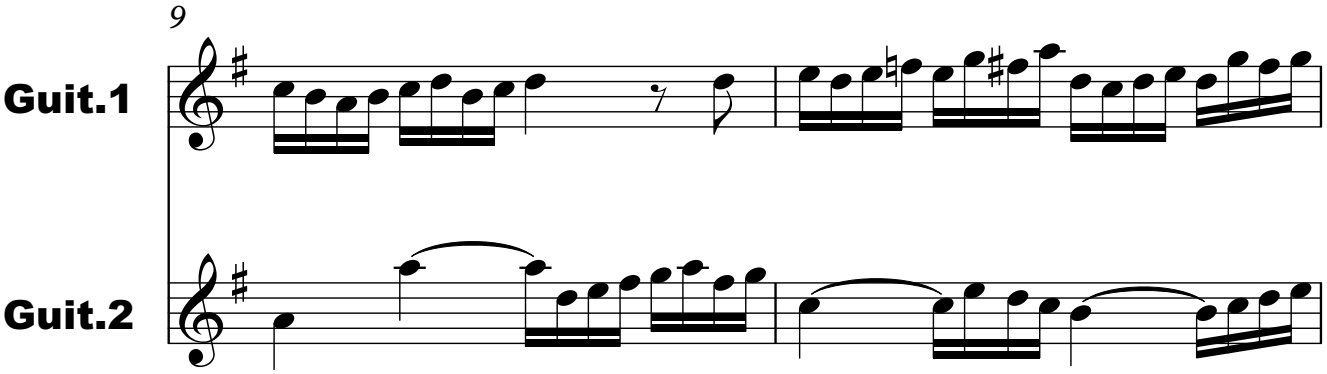
9
Guit.1
Guit.2

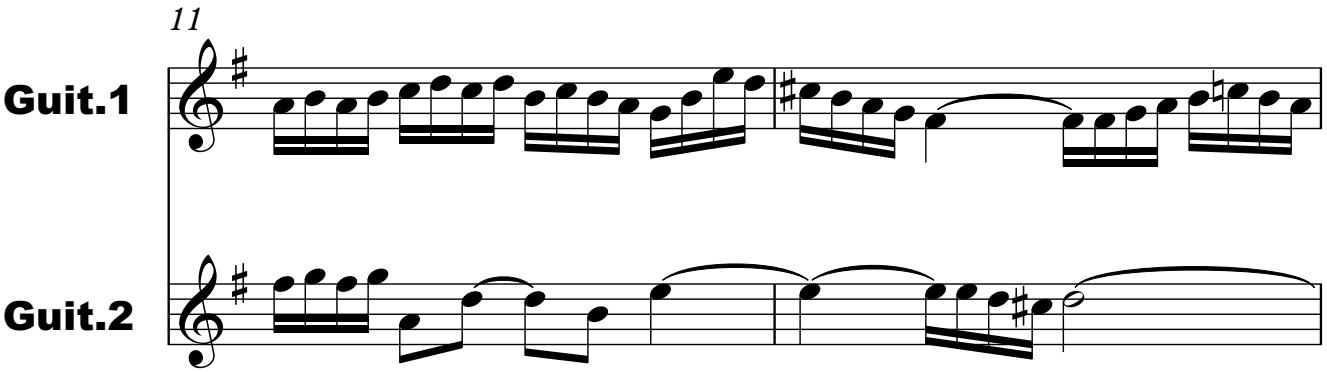
11
Guit.1
Guit.2

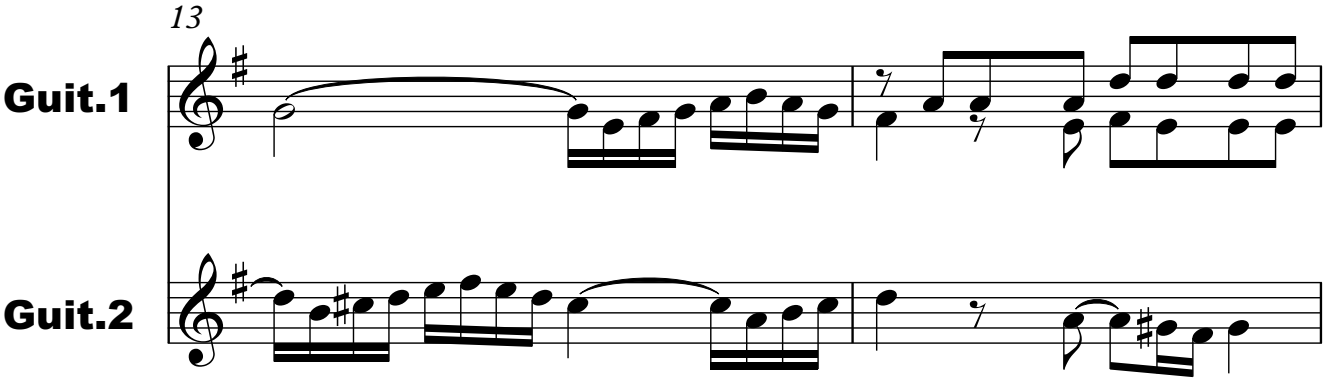
13
Guit.1
Guit.2

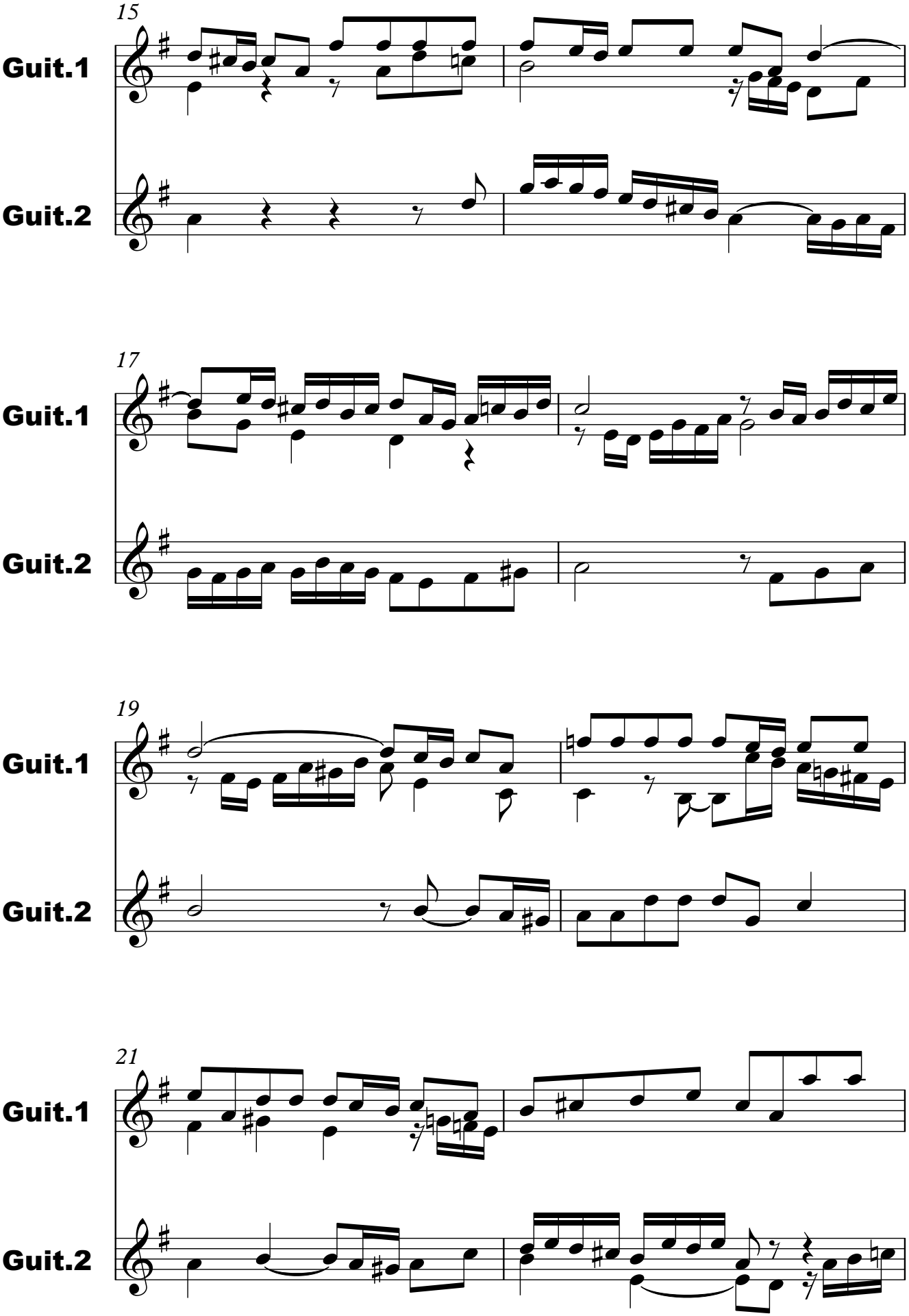
15
Guit.1
Guit.2
17
Guit.1
Guit.2
19
Guit.1
Guit.2
21
Guit.1
Guit.2

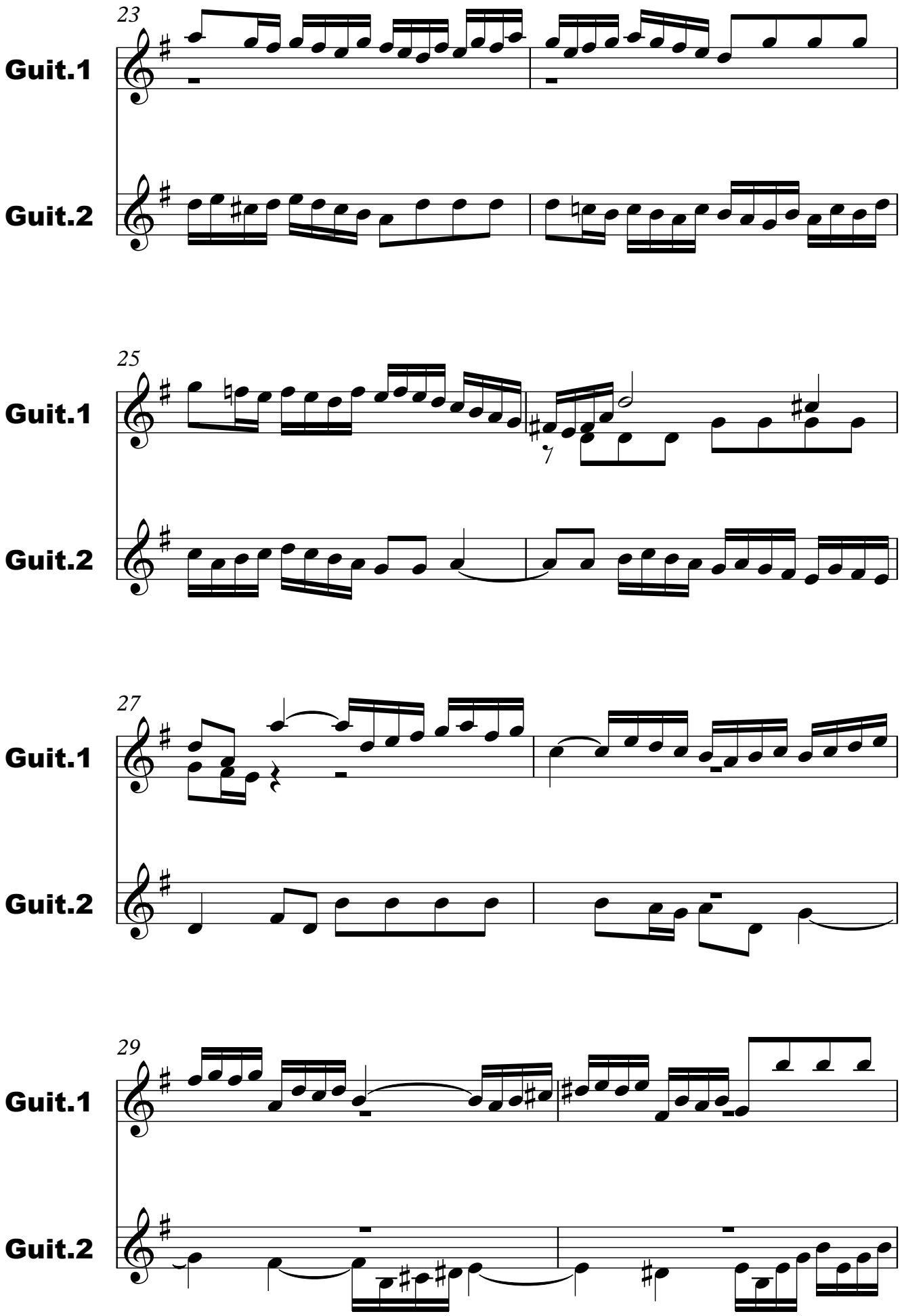
23
Guit.1
Guit.2
25
Guit.1
Guit.2
27
Guit.1
Guit.2
29
Guit.1
Guit.2

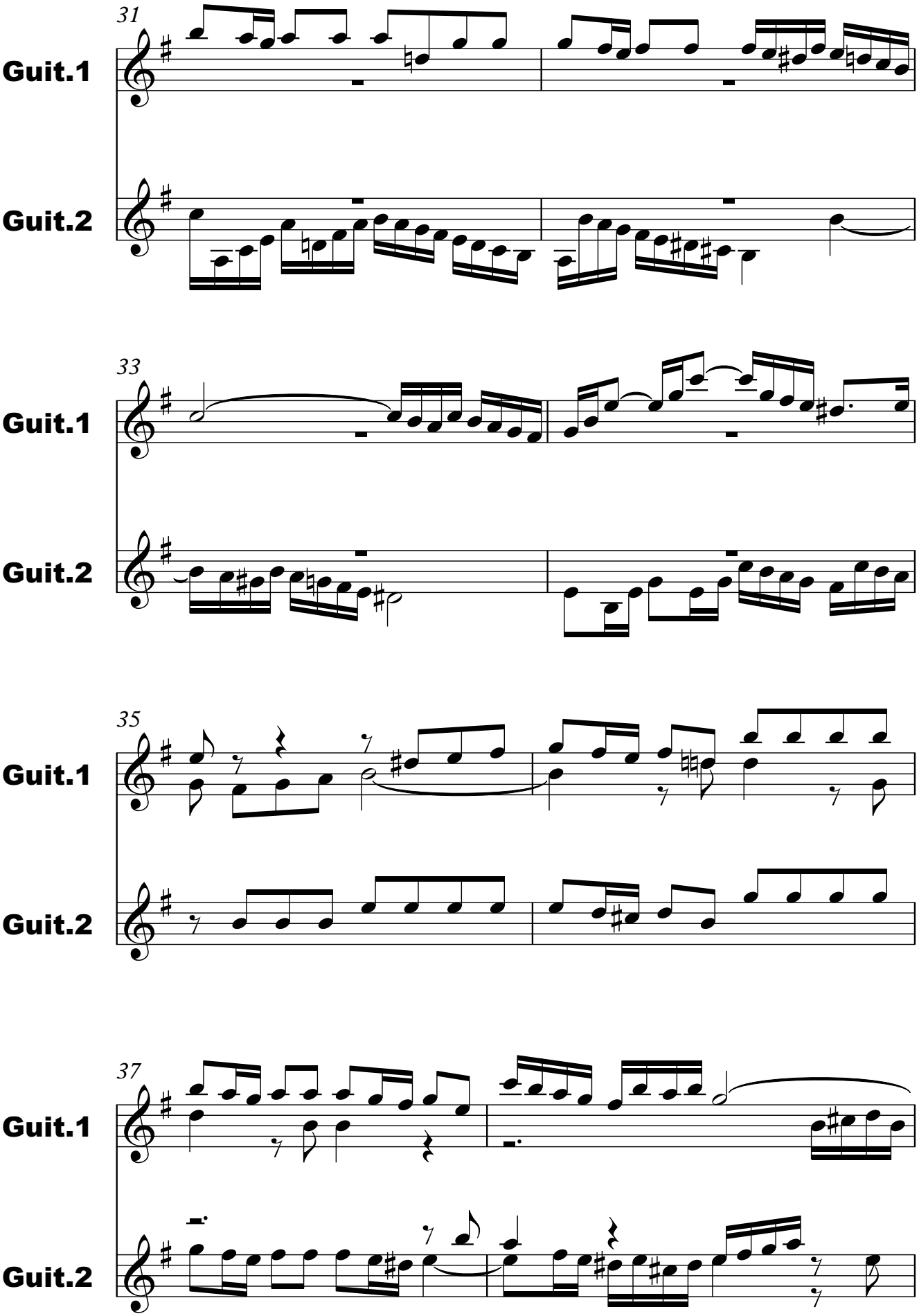
31
Guit.1
Guit.2
33
Guit.1
Guit.2
35
Guit.1
Guit.2
37
Guit.1
Guit.2

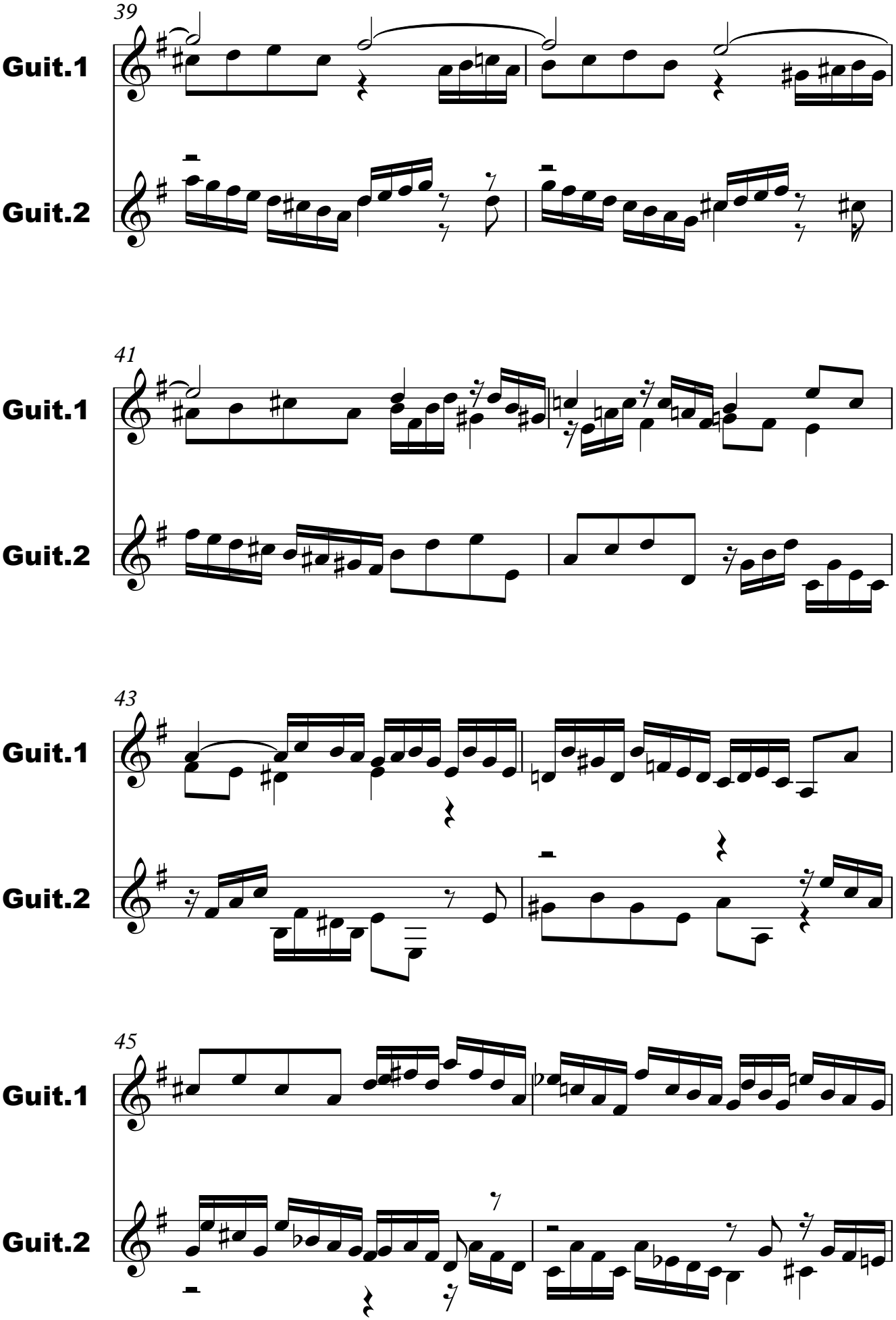
39
Guit.1
Guit.2
41
Guit.1
Guit.2
43
Guit.1
Guit.2
45
Guit.1
Guit.2

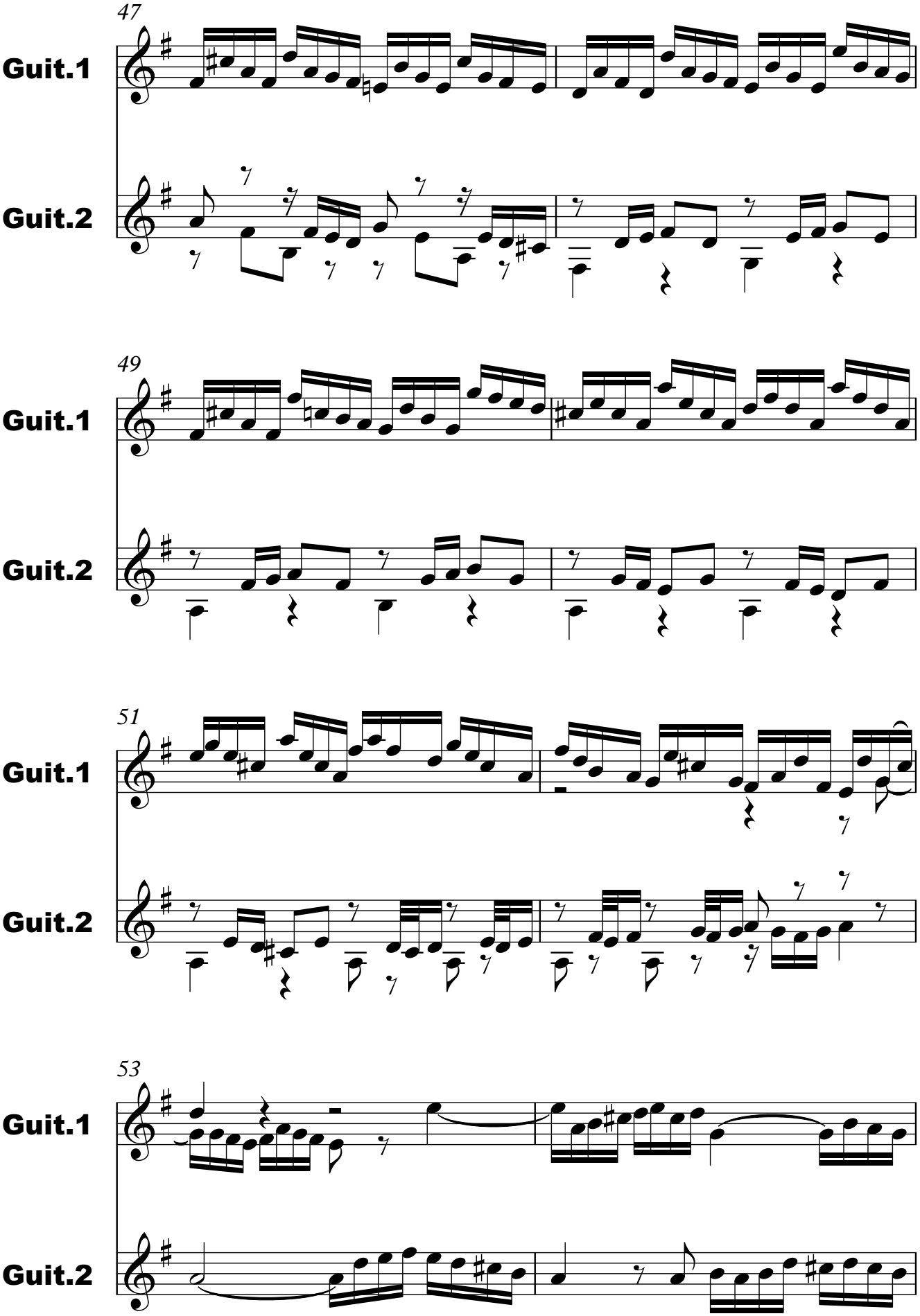
47
Guit.1
Guit.2
49
Guit.1
Guit.2
51
Guit.1
Guit.2
53
Guit.1
Guit.2

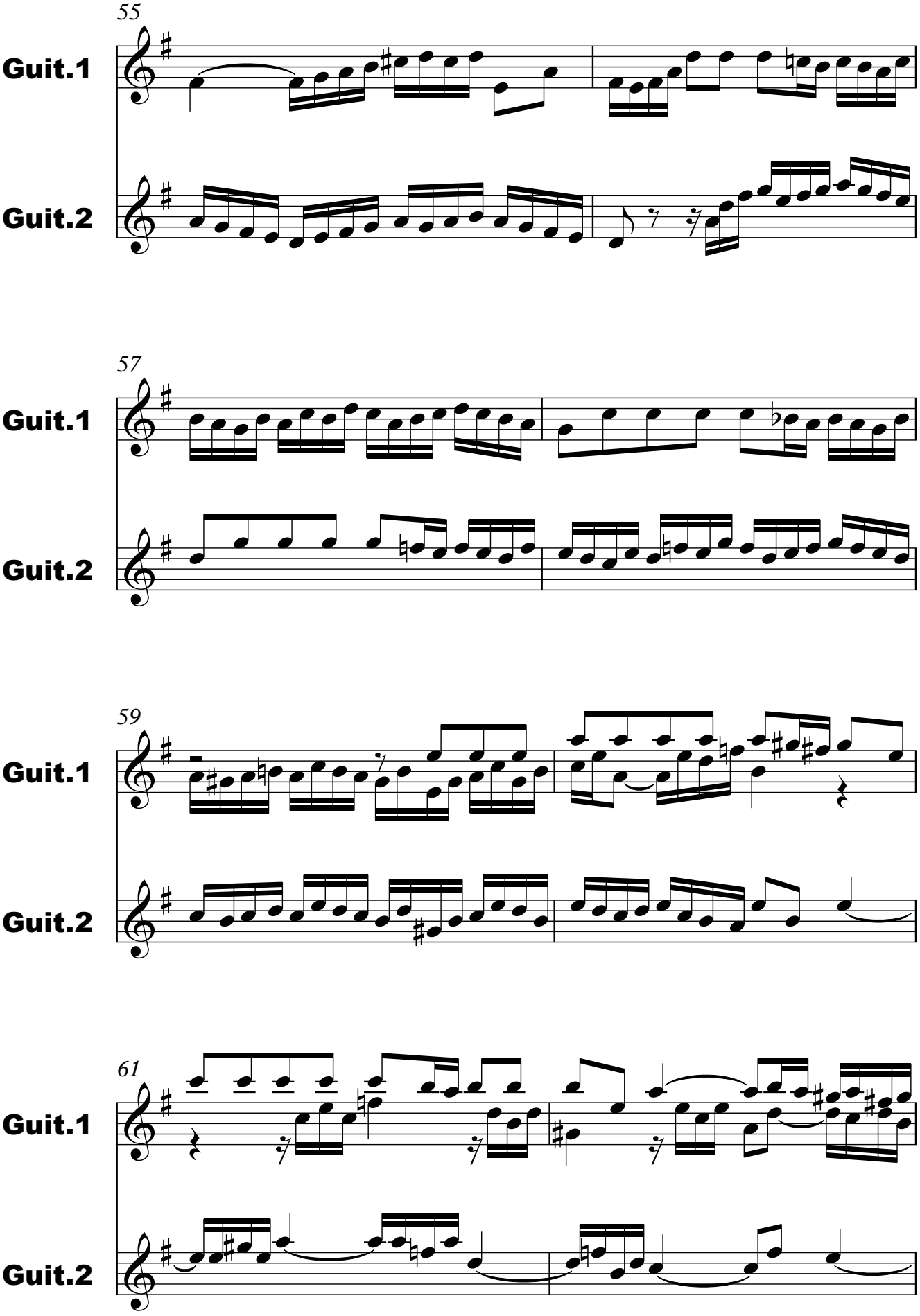
55
Guit.1
Guit.2
57
Guit.1
Guit.2
59
Guit.1
Guit.2
61
Guit.1
Guit.2

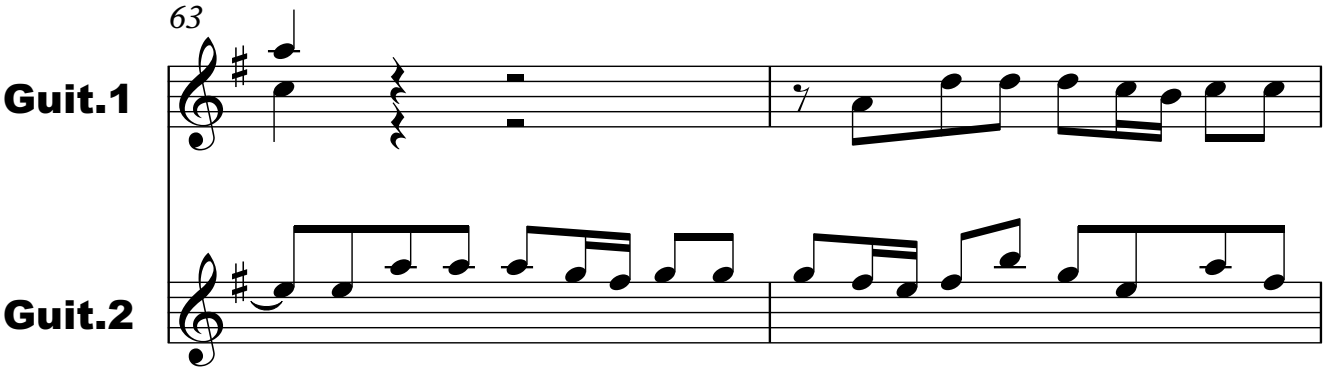
63
Guit.1
Guit.2

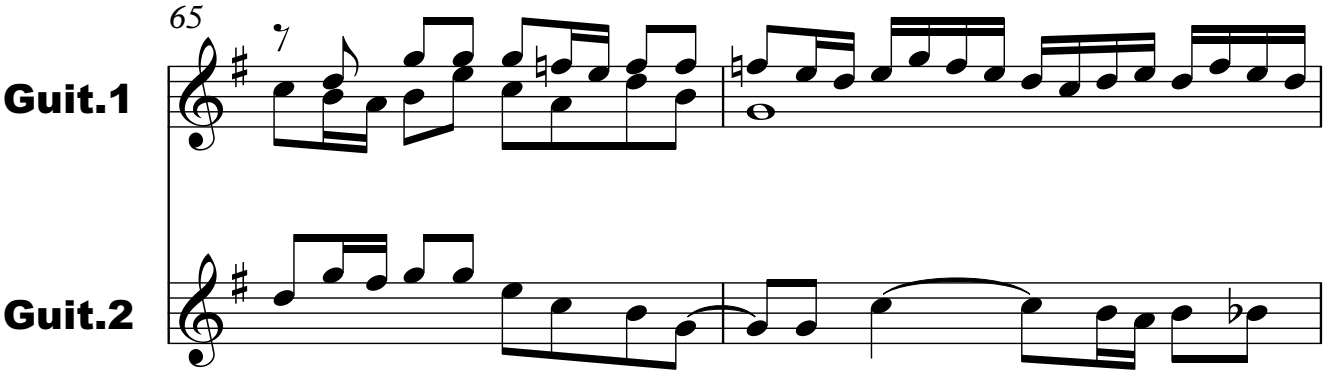
65
Guit.1
Guit.2

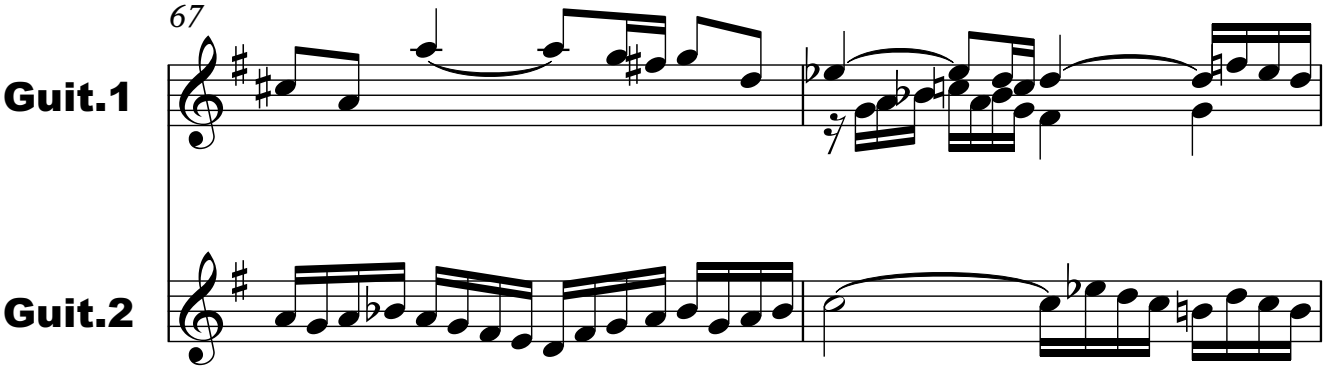
67
Guit.1
Guit.2

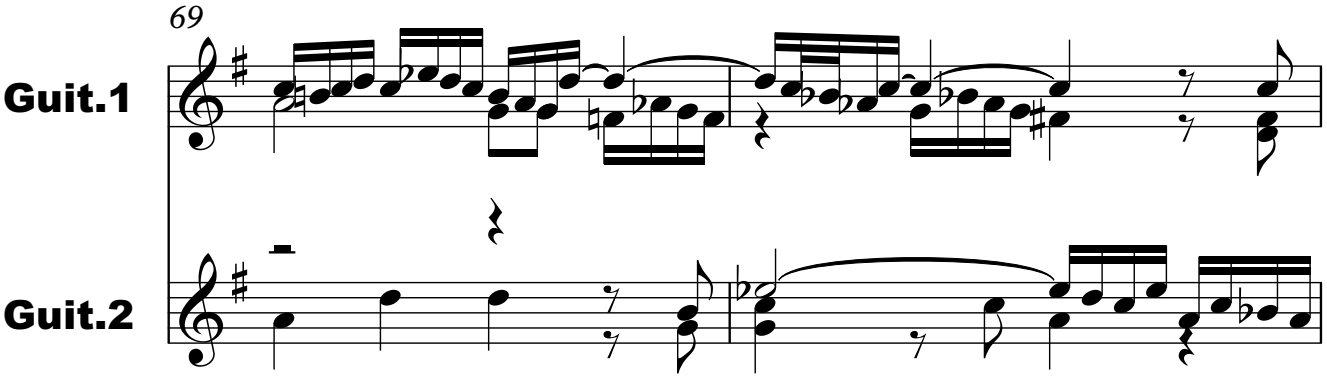
69
Guit.1
Guit.2

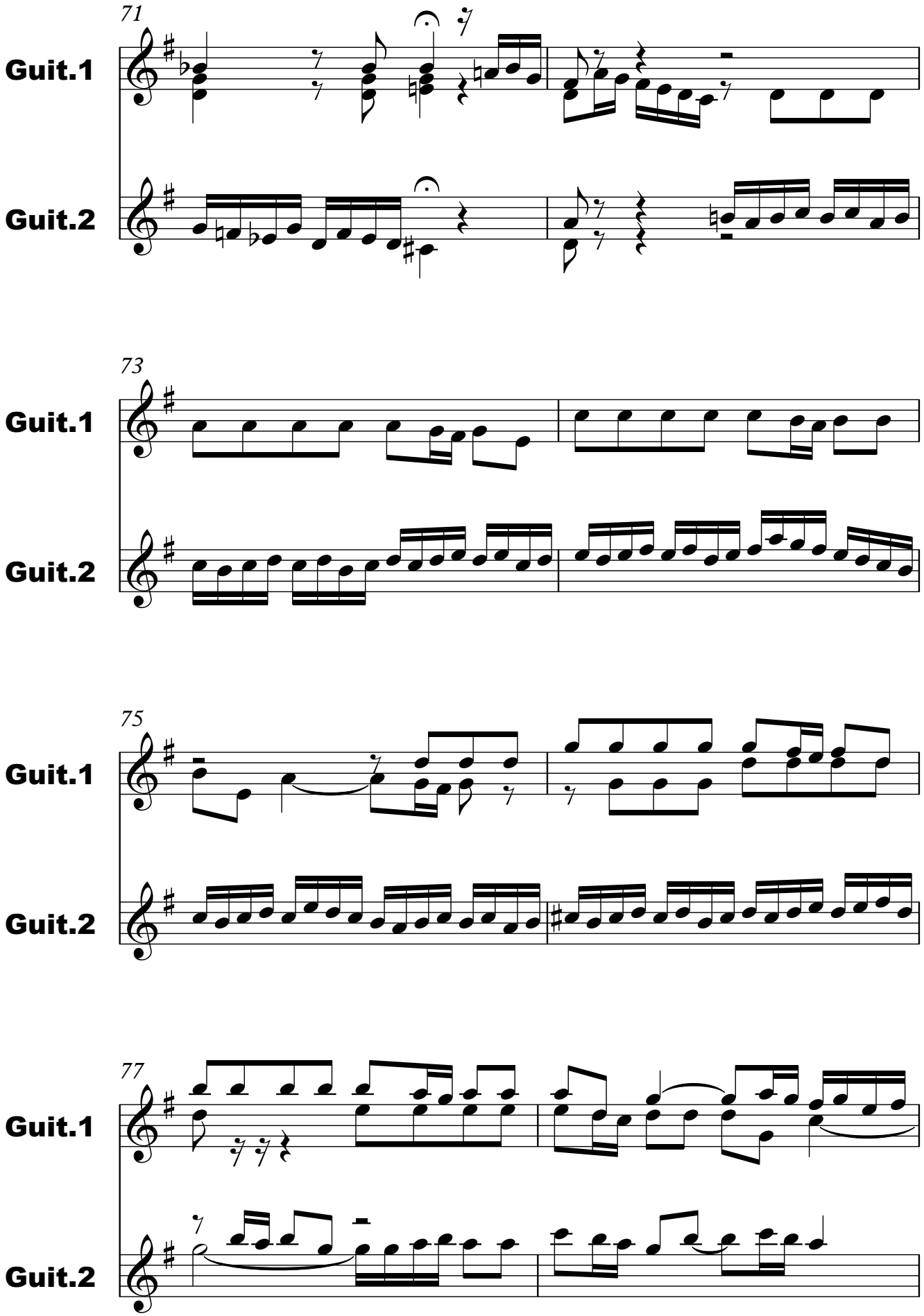
71
Guit.1
Guit.2
73
Guit.1
Guit.2
75
Guit.1
Guit.2
77
Guit.1
Guit.2

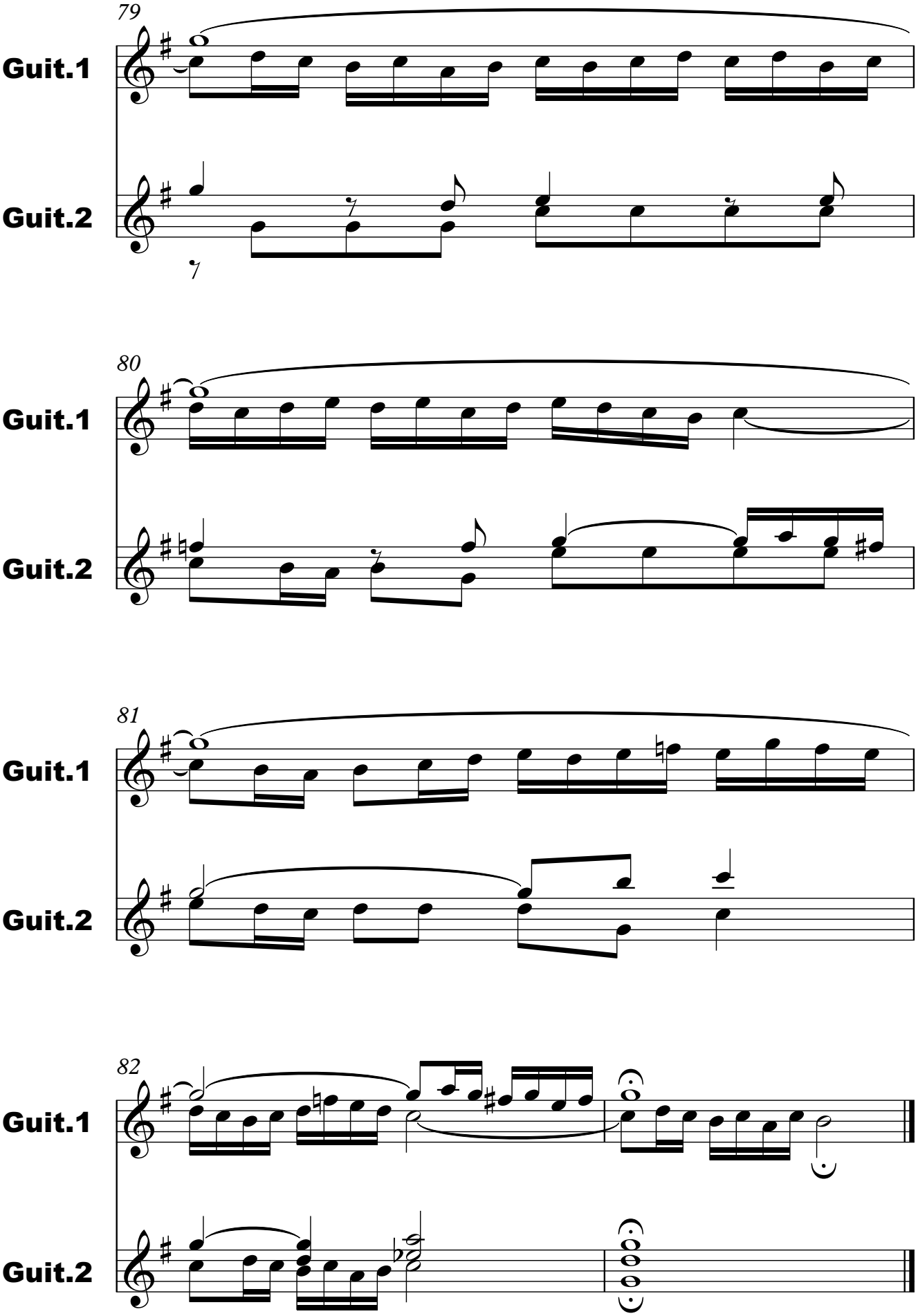
79
Guit.1
Guit.2
80
Guit.1
Guit.2
81
Guit.1
Guit.2
82
Guit.1
Guit.2