

BWV - Anh - 87

FANTASIA

TRANSCRIPCIÓN: LUIS ALVAREZ

J. S. BACH
(1685-1750)

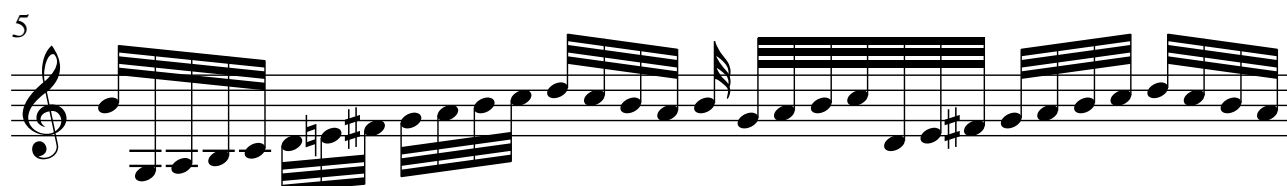

2

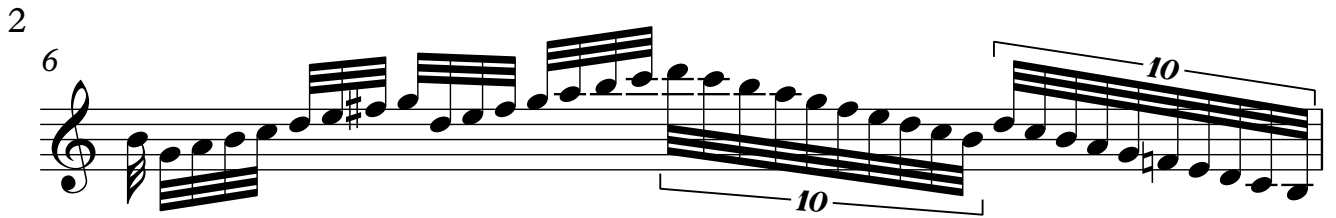

6

10

10

7

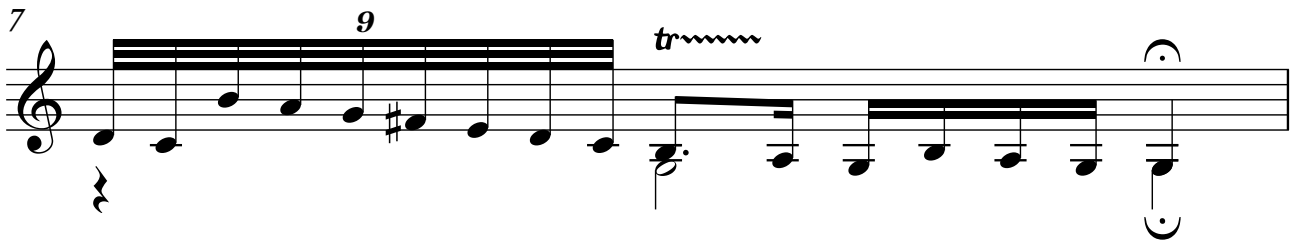

9

tr

8

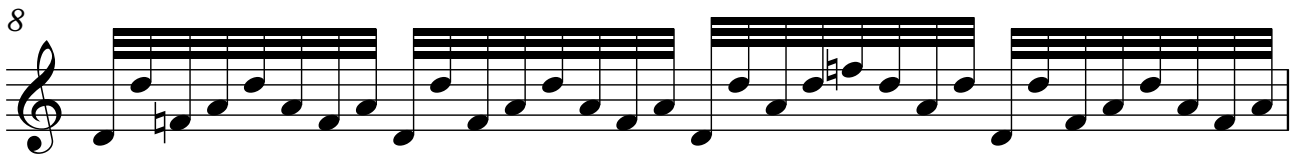

9

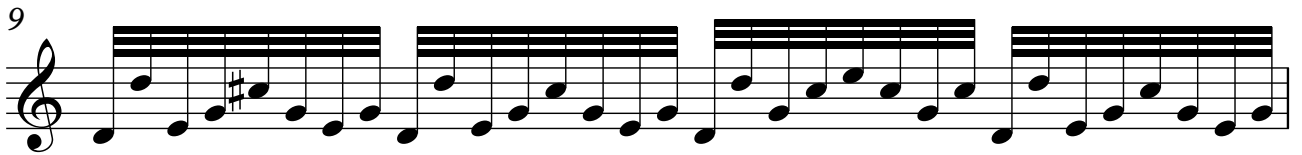

10

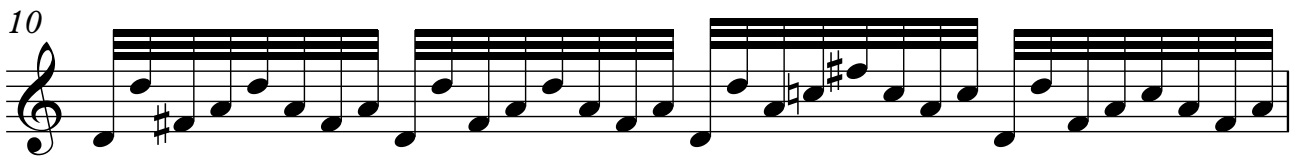

11

12

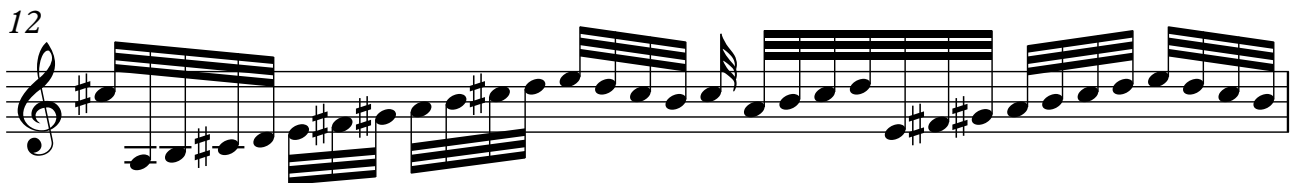

13

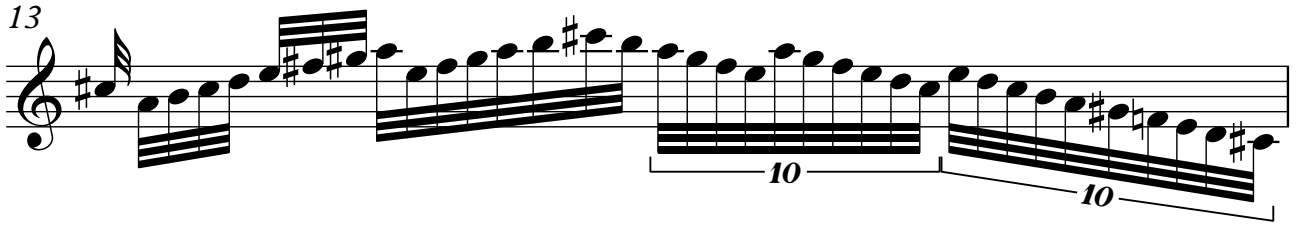

14

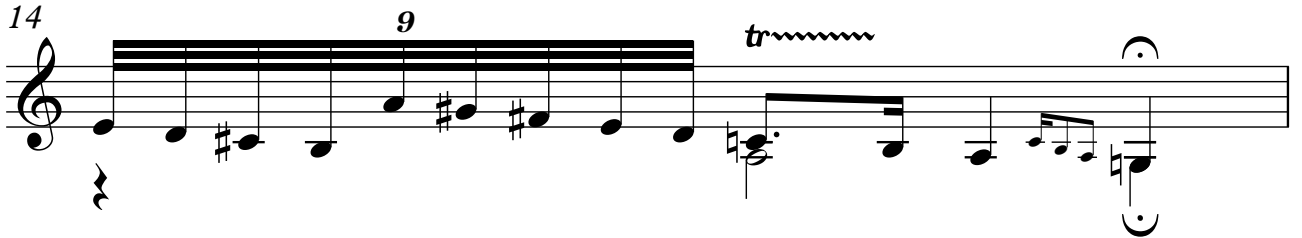

15

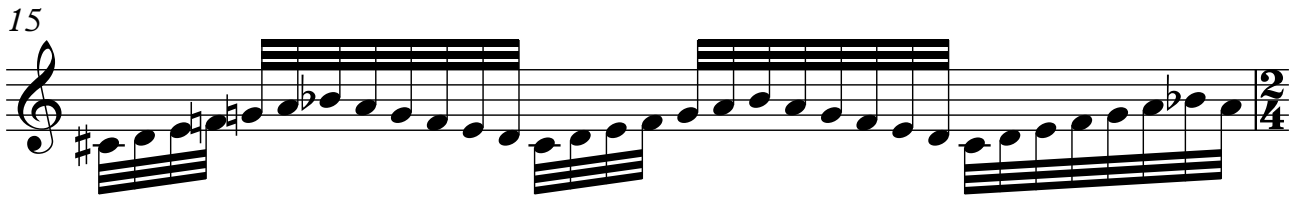

16

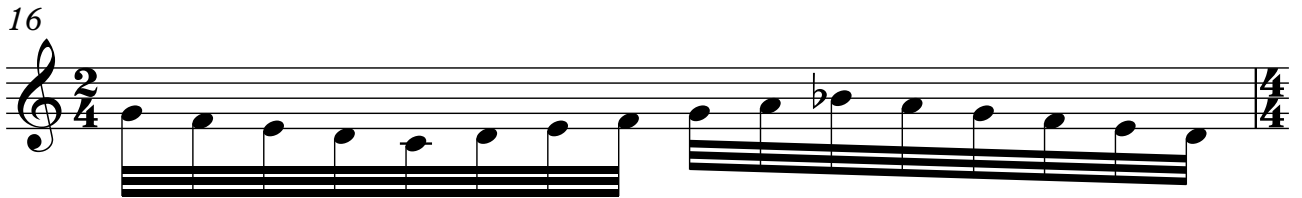

17

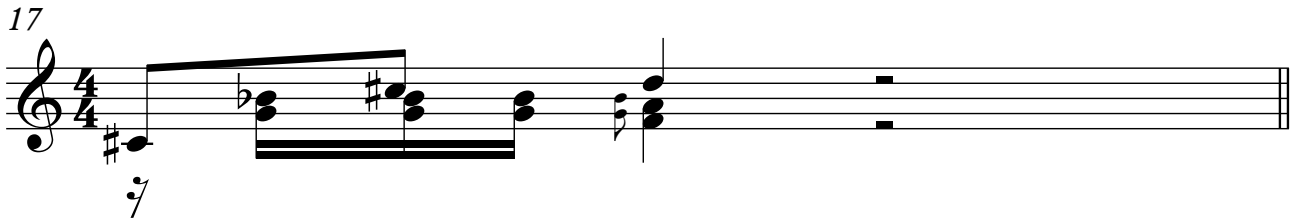

18

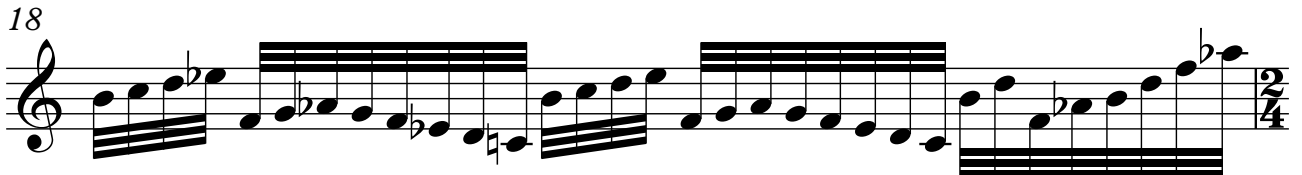

19

4

20

21

22

23

24

25

26

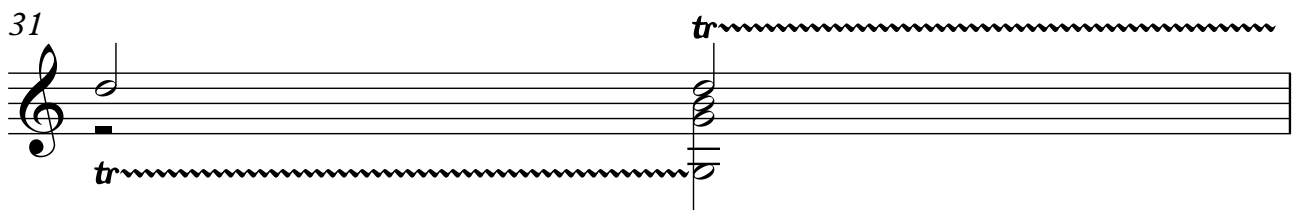
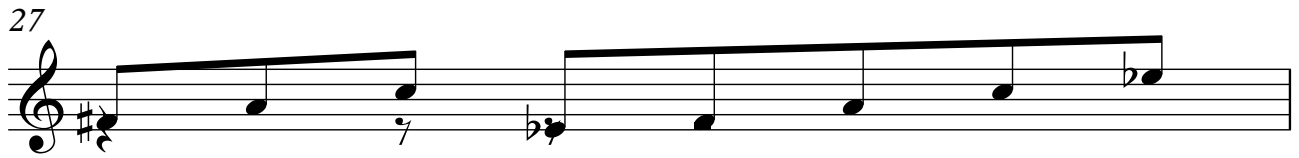

6

