Adagio from sonate BWV 1020

J.S.Bach

for flute, clarinet and basson
transcription by Francesco Smelzo

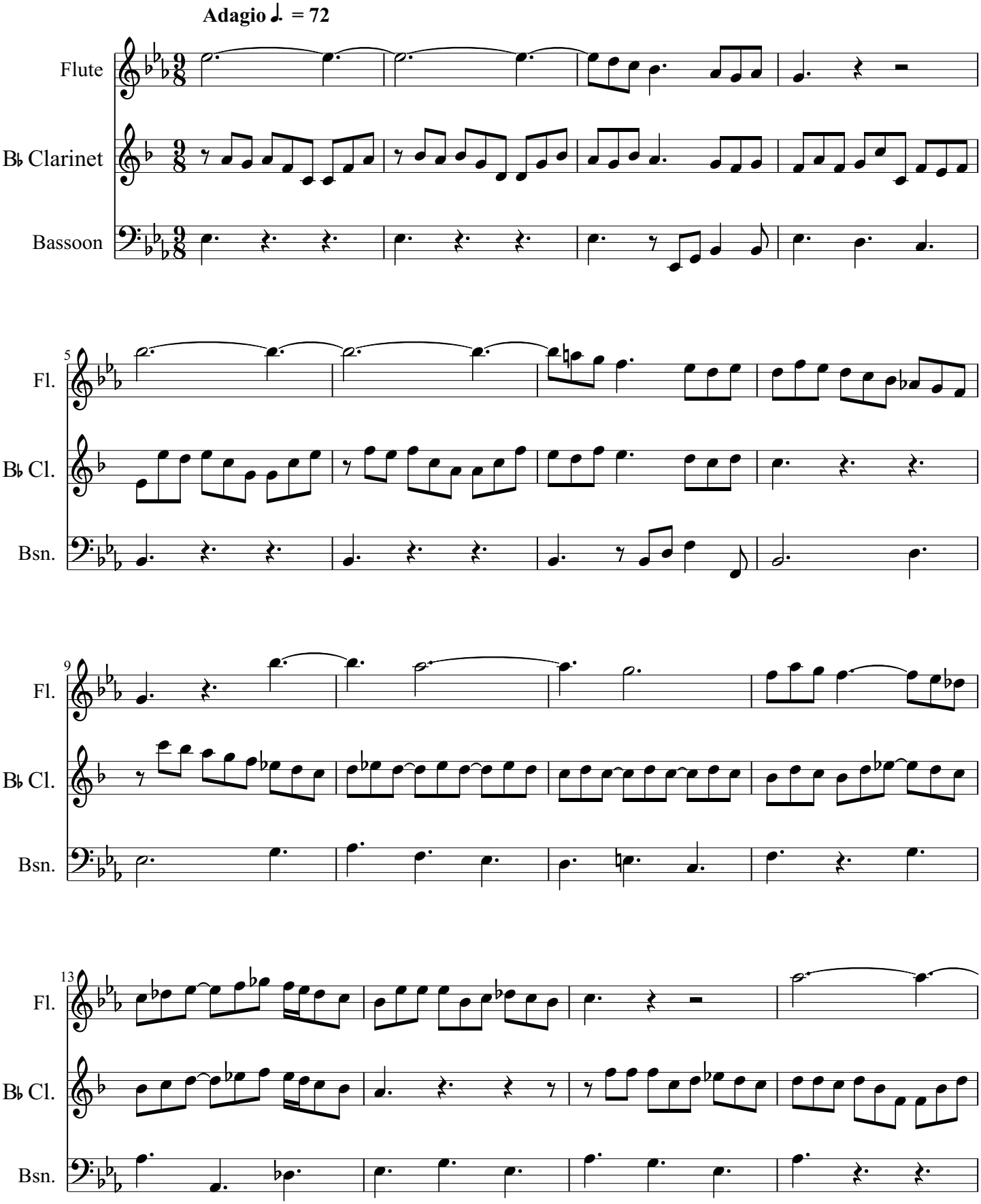

typed by Francesco Smelzo francesco@smelzo.it - www.smelzo.it - 2011 - public domain

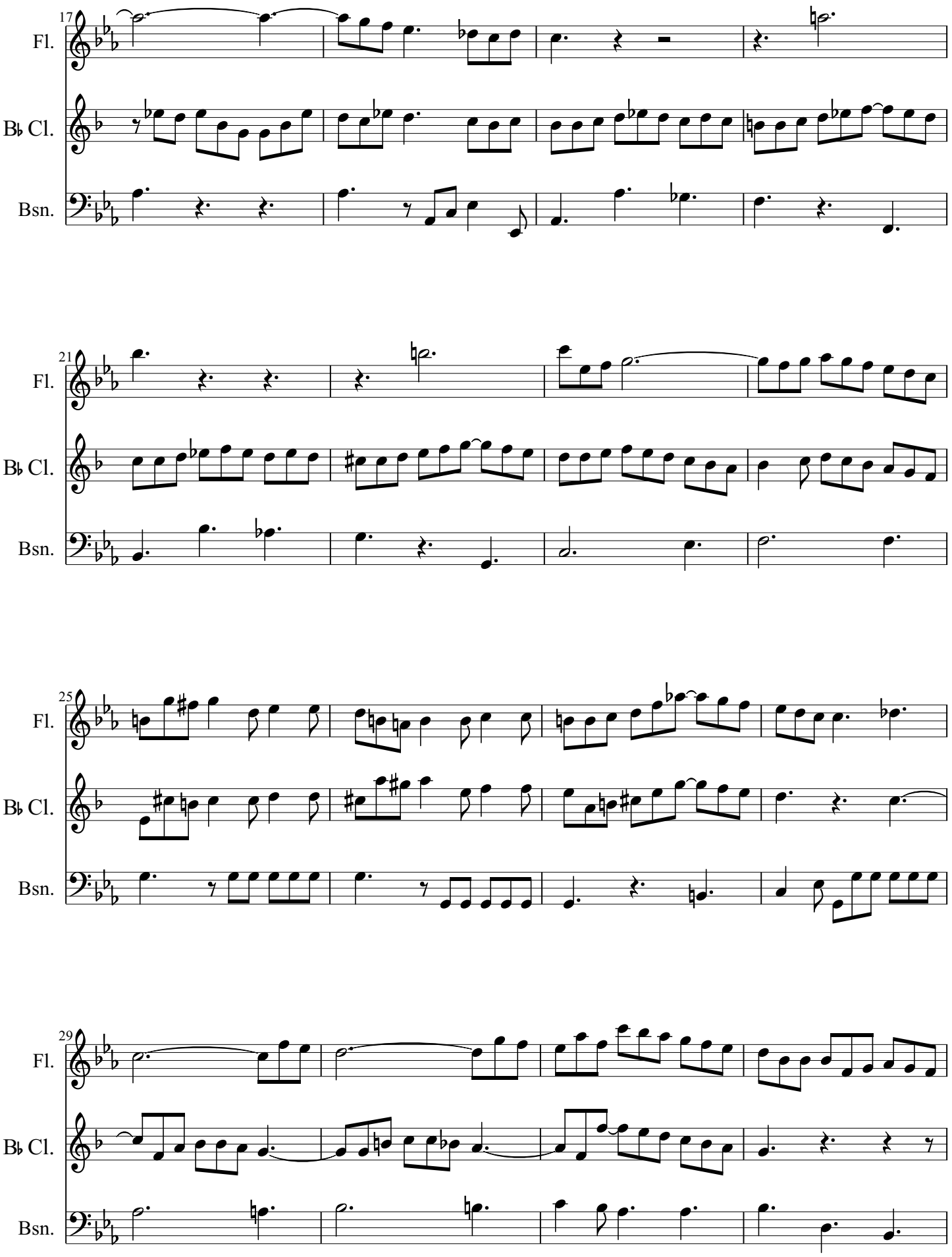

typed by Francesco Smelzo francesco@smelzo.it - www.smelzo.it - 2011 - public domain

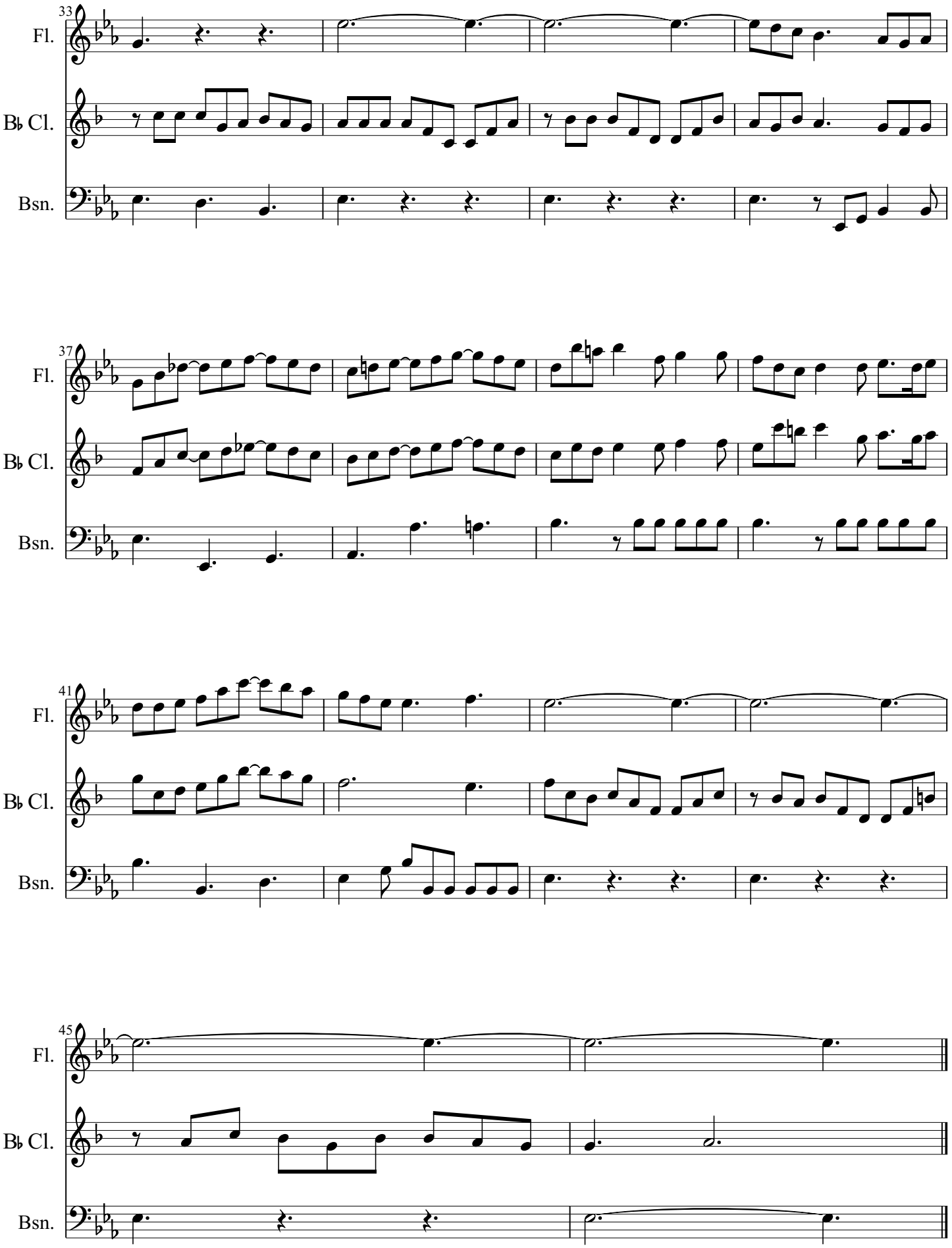
33
Fl.
B♭ Cl.
Bsn.
37
Fl.
B♭ Cl.
Bsn.
41
Fl.
B♭ Cl.
Bsn.
45
Fl.
B♭ Cl.
Bsn.